LIBRARY
DEPT. OF STATE
277.10.15
359 L 2

SURETYSHIP!

PRIVATE SURETYSHIP.

It is most dangerous, onerous and delicate relationship, and one which there is now no need to be asked for on the one hand, or granted on the other. It is, therefore, surprising that so many persons, who, probably, have their families to provide for, still consent to be responsible for Bank, Government Officers and others, so rendering the provision which should be for their families liable to be swept away by another man's defaults.

THE CANADA GUARANTEE COMPANY

makes the granting of Suretyship its special business, and its Bonds are readily accepted by the Dominion and Local Governments, and the Banks, Railways, Boards of Trade, and Commercial Institutions generally throughout the Dominion, in place of private Bonds.

This Company is not mixed up with any other business. The capital and funds are solely for the security of those who hold its bonds.

There is, therefore, NO EXCUSE for any employer to continue to hold his friends under such serious liabilities, as, if he be a reputable person, he can relieve them from, and he, as it were, SURETY FOR FRIENDSHIP, by the payment of a trifling annual sum to the Company.

It has made the full deposit required by Government of $50,000, for the special protection of its bond-holders.

HEAD OFFICE,

160 St. Francois Xavier St., Montreal.

President,

SIR ALEX. T. GALT.

Managing Director,

EDWARD RAWLINGS.

CITIZENS'

INSURANCE COMPANY

Capital, - - $2 000,000.

HEAD OFFICE:

No. 179 St. James Street, Montreal.

DIRECTORS:

SIR HUGH ALLAN, ... PRESIDENT.
JOHN PRATT, ... VICE-PRESIDENT.
ADOLPHE ROY, | HENRY LYMAN,
N. B. CORSE. | ANDREW ALLAN.
JOHN L. CASSIDY.

JOHN HUTCHISON, Manager Fire Department,
EDWARD STARK, Manager Life, Guarantee and Accident Dept.
ARCHIBALD McGOUN, Secretary-Treasurer.

FIRE and LIFE RISKS taken at LOWEST RATES.

ACCIDENTS: $3 to $25 per week guaranteed for temporary incapacity from accidental injury, or whole sum (from $500 to $5000) if the injury cause death. Twenty-five per cent. of Profits to Policy-holders.—See Prospectus.

Guarantee Bonds issued on the fidelity of Employees, at LOWEST RATES OF PREMIUM.

The Bonds of this Company are accepted by nearly all the Banks, Railways, Municipal Corporations, Boards of Trade, Public Companies, and Commercial Firms, as well as by all departments of the DOMINION GOVERNMENT.

J.

STARKE'S

POCKET ALMANAC

ADVERTISER

AND

GENERAL REGISTER

FOR

1876

Being Bissextile or Leap Year.

PUBLIC RECORDS
CANADA.
OFFICE.

THIRTY-FIFTH YEAR OF PUBLICATION.

Printed for Gratuitous Circulation

BY

J. STARKE & CO., BOOK AND JOB PRINTERS,

54 St. Francois Xavier Street, Montreal.

J. D. CRAWFORD & CO.

WAREHOUSEMEN,

Office—12 Hospital Street, Montreal.

WAREHOUSES:

40, 44 & 48 William Street,
125 & 127 Queen Street,
23 Hospital Street,
9 St. Sacrament Street.

Gold Brook Rolling Mills Company.

Incorporated by Special Act of Parliament.

PRESIDENT—SIR FRANCIS HINCKS, K.C.M.G., C.B.

VICE-PRESIDENT—JAMES DOMVILLE, M.P.

Offer to the Trade at Lowest Rates:

Cut Nails, Cut Spikes, Ship and Railway Spikes, Axes, &c.

Agents

J. D. CRAWFORD & CO.

12 Hospital Street, Montreal.

CONTENTS.

	PAGE.
Almanac, &c.	1-27
British Ambassadors Abroad	249
Canada Government Departments at Ottawa:—	
Governor General of Canada, &c.	250
Governor's Secretary's Office	261
Department of Justice	261
" Minister of Militia and Defence	261
" Customs	263
" Finance	261
" Public Works	262
" Inland Revenue	263
" Secretary of State	270
" Marine and Fisheries	266
" Postmaster General	267
" Agriculture	268
" Receiver General	270
" Minister of Interior	269
Library of the Public Departments	270
Canadian Pacific Railway	268
Census Office	268
Deputy Surveyor General	269
Collectors of Customs for the whole Dominion	264
Dominion Public Buildings—Engineers' Office	263
Emigration Agents of the Dominion in Europe	268
Emigration Agent in the Dominion	269
Game Laws of Canada	291
Geological Survey	270
Her Majesty's Household	246
Imperial Government and Chief Officers of State	247-248
Inspectors Districts of Inland Revenue	266
Inspectors of Ports and Collectors of Customs	264
Intercolonial Railway	268
Members of the Privy Council and Officers	250-251
" Senate of Canada and Officers	252-255
" House of Commons and Officers	256-260
" Legislature of Ontario and Officers	271-275
" Legislature of Quebec and Officers	275-280
" Legislature of Nova Scotia and Officers	280-284
" Legislature of New Brunswick and Officers	284-286
" Legislature of Manitoba and Officers	288
" North-West Territories	289
" Legislature of P. Ed. Island and Officers	286-288
Legislature of Newfoundland	289-290
Official Arbitrators	263

PAGE.

Patent Branch 203
Prince of Wales' Household 247
Superintendents, &c., of Indians 209
The Queen and Royal Family 245

MONTREAL.

Apothecaries 146
Agricultural and Horticultural Societies 187
Assignees, Official 187
Banks, Local Officers and British and Foreign Agents 161-174
Bar, Members of 126-137
Benevolent Institutions 188-191
Boards of Trade, Dominion and Montreal 174-175
Carriages, Cartage, &c., Rates of 96- 98
Churches, Chapels, &c 200-204
Clubs 207-208
Colleges and Schools 195-199
Commissioners for receiving Affidavits for Superior Court ... 139
Commissioners for taking Affidavits in Quebec for Ontario. 139
Commissioners for taking Affidavits in London England, for Ontario and Quebec 140
Commissioners to Administer Oaths to Public Officers 140
Consulates 160
Corn Exchange Association 176
Corporation of Montreal and Officers 93
Courts of Justice 118-128
Customs Department 73-75
Customs, Tariff of Duties 47-72
Dentists 147
Dental Board of Examiners 147
Duties Payable on Licenses 94-96
Excise Duties 76-79
Export Duties 73
Express Companies 184-186
Fares for Coaches, Cabs, &c 96-98
Fire Department 119-124
Fire Alarm Telegraph Signal Boxes 124-126
Foresters, Ancient Order of 214
Harbor Commissioners and Officers 99
Hospital, Montreal General 143
Inland Revenue 76
Insurance Companies and Agents 177-181
Institutions, Literary and Scientific 206-207
Inspectors of Produce, &c 175-177
Investments, Canadian 169-173
Jewish Festivals 204
Justices of the Peace 140-141
Marriage Licenses 115
Masonic Lodges 208-212

	PAGE.
Medical	145-150
Militia	142-145
Montreal Stock Exchange	177
National Societies	191-198
Notarial Board for the Province of Quebec	138
Notaries	138
Odd-Fellows	213
Orange Order	212
Petroleum Inspection	76
Pharmaceutical Association for Province of Quebec	147
Physicians	145-147
Physicians, Homœopathic	147
Police Magistrate	124
Police	124
Post Office	28
" Money Order	42
" Savings Bank	44
Protestant Board of School Commiss'rs & Bd. of Exam'rs	197
Public Companies, Railroads, &c	181-187
Recorder's Court	124
Registrars, Province of Quebec	125
Religious Societies	204-206
Roman Catholic Board of School Commissioners	199
Securities, Canadian	169-171
Stamp Duties	42
Stock Exchange	177
Tariff of Pilotage	79-80
Taxes, Municipal	84
Do. Addendum	296-297
Temperance Societies	193-195
Water Tariff	96-113
Tariff of Rates and Dues Harbour of Montreal	89-91

CITY OF QUEBEC.

Banks	220
Board of Trade	216
Consulates	217
Courts of Justice, Terms, &c	116-123
Corporation Officers	215
Crown Timber Office	218
Customs Department	217-218
Fire Alarm Signal Boxes	218-219
Exchange	216
Harbor Commissioners	216
Inland Revenue Office	216
Justices of the Peace	219
Post-Office	216
Registry Office	220
School Commissioners	220
Supervisors of Cullers	218

OTTAWA CITY.

	PAGE.
Banks	224-229
Benevolent Societies	241-242
Board of Trade	224
Building Societies	237-238
Clubs	238-240
Corporation	221
Custom House	225
Crown Timber Office	229
County and Judicial Officers	229
Courts	230-231
Churches	240-241
City Registry Office	231
Educational Institutions	234-236
Fire Brigade and Alarm Signals	222-223
Inland Revenue Office	223
Justices of the Peace	229
Loyal Orange Association	244
Marriage Licenses	230
Masonic Societies	243-244
Military and Volunteer Militia Force	231-232
Miscellaneous	230
National, Literary and Scientific Societies	236-237
Official Assignees	231
Ottawa River Works	229
Post-Office	223
Rideau Canal	229
Railroad, Steamboat and Public Companies	232-234
Religious Societies	241-242
School Trustees	236
Tariff for Coaches	221
Temperance Societies	243
Water Works Commissioners	224

ADVERTISEMENTS.

Accident Insurance Co. of Canada, Ed. Rawlings	*Cover.*
Adcock & English, Electro-Plated Ware, &c	85
Browne, P. D., Banking and Exchange Office	26
Caledonia Engine Works, John McDougall	158
Campbell's Quinine Wine, Medical Hall	12
Canada Agricultural Insurance Co., E. H. Goff, Managing Director	35
Canada Metal Works, Mattinson, Young & Co	105
Canada Paper Co., late Angus, Logan & Co	107
Canada Guarantee Co., E. Rawlings, Manager	*Cover.*
Chemia Coartata	200
Citizens' Life, Accident, Guarantee and Fire Insurance Co.	4
Clendinneng, W., Stoves, &c	87
Coderre, Dr. J. E., Expectorating Syrup, &c	166

PAGE.

Commercial Union Assurance Co., F. Cole, General Agent. 84
Copland & McLaren, Cement Fire Clay Goods, &c..... 46
Cramer, Felix, Wood Engraver..... 36
Crawford & Co., J. D., Warehousemen..... iv
Currie, W. & F. P., & Co., Iron, Steel, Tin., &c..... 300
Dawson Bros., Bookbinders, &c..... 60
Dawes & Co. Brewers 133
Desmarteau & Bond, Gents Furnishings..... *Head of Pages.*
Dominion Brass Works, Cuthbert & Son..... 157
Dominion Type Founding Co..... 88
Dow & Co., Wm., Brewers 20
Dryedale & Co., W., Booksellers and Stationers..... 14
Durie & Son, J., Stationers, Ottawa..... 227
Eagle Foundry, George Brush 153
Edwards, C. D., Safe and Lock Works 81
Elliot's Dentifrice..... 109
Fair, John, Official Assignee and Accountant 111
Fairbanks' Standard Scales xi
Fitts, & Co., C., Crackers and Biscuits..... 135
Force, Anthony, Storage 58
Forster, A. M., Novelty Works, Hamilton, Ont..... 228
Furniture and Pianos, H. J Shaw ..... *Foot of Pages.*
Gilbert, W. W., Steam Pumps 59
Grant & Co., W., Shirts, Collars, Ties, &c..... 26
Guardian Fire and Life Assurance Co 82
Henry & Wilson, Tailors and Outfitters..... 22
Hiam & Ostell, Fishing Tackle..... 108
Hope & Co., James, stationers, &c., Ottawa..... 226
Hood's, Soaps 136
Imperial Fire Insurance Co., Rintoul Bros., Agents..... 179
Intercolonial Coal Mining Co 112
Kerry, Watson, & Co., Gray's Syrup of Red Spruce Gum.. *Cover.*
" " " " 8
Laurie, & Bro., John, Engines, Steam Pumps, &c..... 109
Leonard & Webster, Merchant Tailors 14
Liverpool and London and Globe Insurance Co..... 57
London Assurance Corporation, Fire and Life..... 83
London & Lancashire Life Assurance Co., W. Robertson.. 160
Lyman's Quinine Wine, Lymans, Clare & Co..... 24
Lyster, Bennet & Co. 133
Martin, Charles, Aniline Dyes, Colors, Paints, &c..... 225
Meilleur & Co., Stoves, Ranges, &c 10
Millar, Wm., Stationery and Account Books..... 111
Miller, Robert, Stationery 6
Miller Bros. & Mitchell, Machinists..... 108
Mississippi and Dominion Steamship Co 87
Mitchell, & Co., Robert, Montreal Brass Works..... 64
Montreal Building Association..... 16
Montreal Card and Paper Co..... 22
Mortimer, George, Chemist and Druggist, Ottawa 228
Morton, Phillips & Bulmer, Bookbinders and Stationers... 62

	PAGE.
McGarvey, Owen, Furniture	132
McIver & Co., Furriers	85
New York Life Insurance Co., Walter Burke, Manager	129
North British and Mercantile Insurance Co	*Cover.*
Novelty Engine Works, Gardner & Son	130
Ocean Express Co. of London, T. Maxwell Bryson, Agents	72
Oswald Bros., Stock Brokers	169
Parks, & Son, Wm., St. John, N. B., Cotton Yarn, &c.	159
Phœnix Fire Assurance Co., of London	xii
Queen's Laundry Bar Soap, Savage & Son	38
Queen Insurance Co., Fire and Life	*Foot of Pages.*
Royal Canadian Insurance Co., Fire and Marine, A. Perry	86
Royal Insurance Co., Fire and Life	18
Savage, Lyman & Co., Jewellers	4
Savory & Moore's Household Medicines	131
Scottish Imperial Insurance Co., Taylor Bros., Agents	33
Shaw, H. J., Furniture and Pianos	39
Stadacona Fire Insurance Co	61
Standard Life Assurance Co., W. M. Ramsay, Manager	62
Starke & Co., J., Printers	154-298
Surveyer, L. J. A., Furnishing Hardware	*Head of Pages.*
Surveyor, L. J. A., Patent Coal Oil Stoves	110
Sutherland, James, Stationery	ii
Walker, W. S., Jeweller	34
Walker & Wiseman, Wood Engravers	134
Wheeler and Wilsons Sewing Machines	155
Wright, James, Parquet Floors, &c.	106

STANDARD SCALE

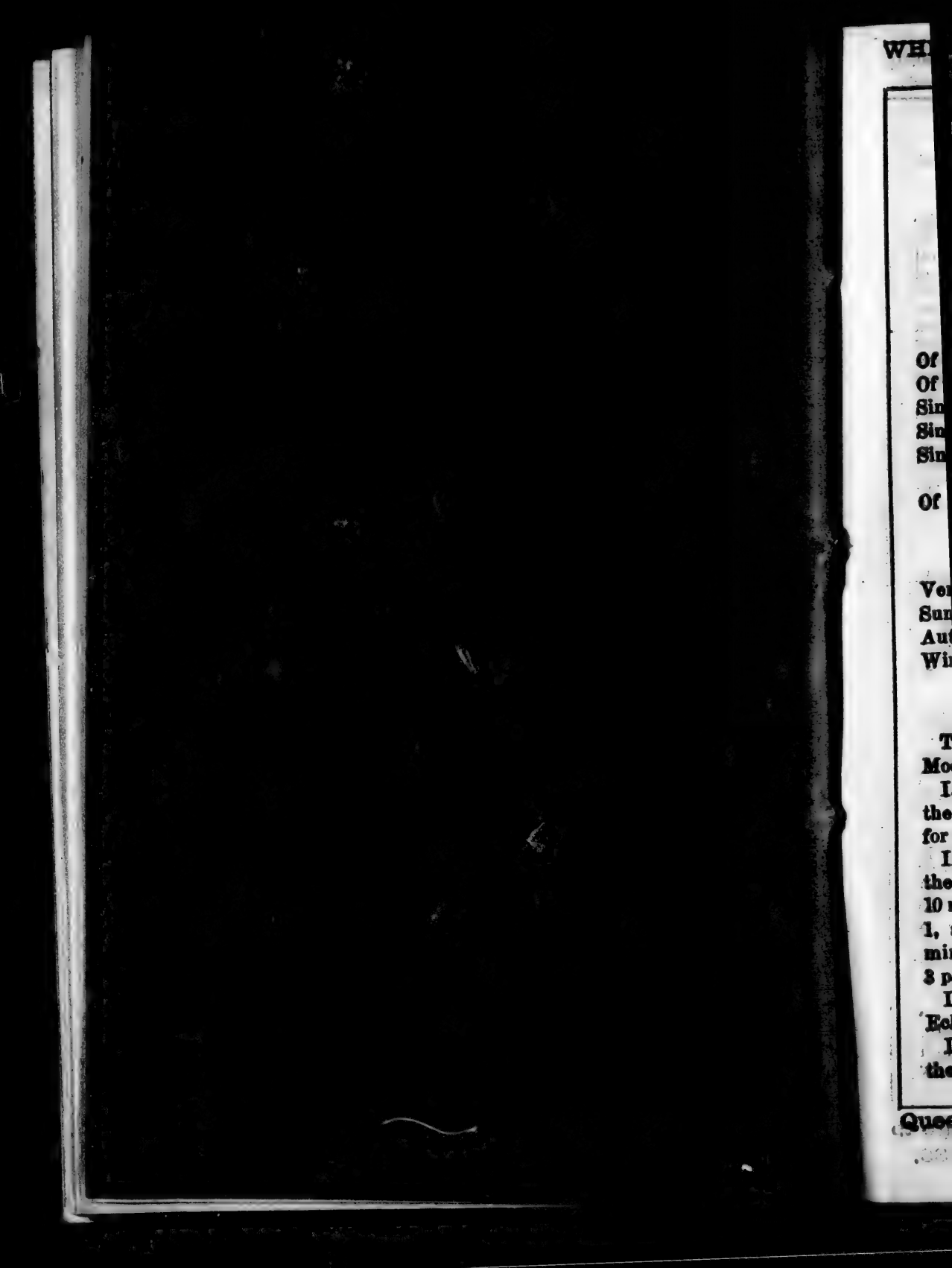

WHITE DRESS SHIRTS $1.50, WORTH $2.25, AT DESMARTEAU & BOND'S.

ALMANAC, &c.

EPOCHS.

Of the Mundane Era	5879
Of the vulgar Christian Era	1876
Since the discovery of America	384
Since the discovery of Quebec	268
Since the treaty which confirmed the possession of Canada to the British	110
Of the Reign of Her Majesty Queen Victoria	39

THE SEASONS.

		d.	h.	m.	
Vernal Equinox begins	March	20	1	2	mo.
Summer Solstice "	June	20	9	23	ev.
Autumnal Equinox "	September	22	11	33	mo.
Winter Solstice "	December	21	5	46	mo.

ECLIPSES DURING THE YEAR 1876.

There will be four Eclipses, two of the Sun and two of the Moon.

I.—On the 10th of March, there will be a Partial Eclipse of the Moon. It will begin about midnight of the 9th, and continue for two hours.

II.—On the 25th March, there will be an Annular Eclipse of the Sun. Two and-a-half digits will be eclipsed. It will begin 10 minutes past 12, will be central, beginning at 20 minutes past 1, and ending at 12 minutes past 4; the Eclipse ends at 22 minutes past 5. Visible at Montreal about 30 minutes past 3 p.m.

III.—On the third of September there will be a Partial Eclipse of the Moon, not visible in these parts.

IV.—On the 17th September, there will be a Total Eclipse of the Sun, but it will not be visible in Canada.

Queen, Fire & Life, Insurance Co.—A. Mackenzie Forbes, General Agent, St. James Street, Montreal.

Mangles, Wringers, Washers, Iron Bedsteads, Spring Beds, Mattresses, &c.—L. J. A. Surveyer, 524 Craig St.

THE ADVENT OF A STAR.

On the night of the 12th of May, 1866, a star of between the first and second magnitude, suddenly made its appearance in the constellation Corona Borealis. It began from its first appearance to diminish in brightness, so that on the 16th of May it was only of the fourth magnitude, and at the end of the month it became a star of the ninth magnitude. The astronomer Huygens has advanced the hypothesis that this star had previously existed in the place where it was first seen, and that it became visible in consequence of some internal convulsion. Messrs Meyer and Klein, on the other hand, have maintained that the sudden blazing out of the star may have been occasioned by the precipitation of a planet upon a fixed star. But the most extraordinary fact remains to be stated. It took three years for the light of this new-found star to reach us; so that the sudden outblaze mentioned above really took place before the spectrum analysis, to which we are indebted for an examination of this light, had come into the service of astronomers.

HOLIDAYS OBSERVED AT PUBLIC OFFICES.

Circumcision	January 1	Corpus Christi	June 15
Epiphany	" 6	St. Peter and St. Paul	" 29
Annunciation V.M.,	March 25	All Saints Day	Nov. 1
Good Friday	April 14	Conception of the Blessed Virgin Mary	Dec. 8
Ascension Day	May 25	Christmas Day	" 25
Queen's Birthday	" 24		

CHRONOLOGICAL CYCLES.

Dominion Letter	B.A.	Julian Period	6569
Golden Number	15	Jewish Year commencing September	5635
Jewish Lunar Cycle	12	Roman Indiction	4
Epact or Moon's Age	4	Mohammedan Year	1283
Solar Cycle	9		

MOVEABLE FESTIVALS.

Septuagesima Sunday,	Feb 13	Easter Sunday	April 16
Sexigesima	" 20	Low Sunday	" 23
Quinquagesima	" 27	Rogation Sunday	May 21
Ash Wednesday	March 1	Ascension Day	" 25
Quadragesima Sunday	" 5	Whit Sunday	June 4
Mid-Lent Sunday	" 26	Trinity Sunday	" 11
Palm Sunday	April 9	Corpus Christi	" 15
Good Friday	" 14	Advent Sunday	Dec. 3

BANK HOLIDAYS IN ONTARIO.

Sundays, Christmas Day, New Year's Day, Ash Wednesday, Good Friday, Easter Monday, the Queen's Birthday, and each day appointed by Royal Proclamation as a general fast or thanksgiving day.

For fine Furniture & Pianos, at Wholesale Prices, go to Shaw's Buildings, Craig St., Montreal.—See page 39.

HERSCHEL'S WEATHER TABLE.

The following Table, constructed upon philosophical considerations of the attraction of the Sun and Moon in their several positions respecting the Earth, and confirmed by experience of many years actual observation, furnishes the observer, without further trouble, with the knowledge of what kind of weather there is the greatest probability of succeeding, and that so near the truth, that in very few instances will it be found to fail:—

MOON.	SUMMER.	WINTER.
If it be New or Full Moon, or the Moon entering into the First or Last Quarter at 12 noon, or between 12 and 2	Very Rainy	Snow and Rain.
2 and 4, afternoon	Changeable	Fair and Mild.
4 and 6, evening	Fair	Fair.
6 and 10, do.	Fair, if wind at N. W	Fair and Frosty, if wind N. or N. E.
	Rain, if wind at S. or S. W.	Rain or Snow, if wind S. or S. W.
10 and 12, night	Fair	Fair and Frosty.
12 and 2, morning	Fair	Hard Frost, unless wind S. or S. W.
2 and 4, do.	Cold frequent showers	Snow and Stormy.
4 and 6, do.	Rain	Snow and Stormy.
6 and 8, do.	Wind and Rain	Stormy weather.
8 and 10, do.	Changeable	Cold Rain, if wind W.; Snow, if E.
10 and 12, do.	Frequent showers	Cold, with high winds.

WEATHER TABLE.

Queen, Fire & Life, Insurance Co.—A. Mackenzie Forbes, General Agent, St. James Street, Montreal.

White Dress Shirts $1.50, Worth $2.00. At DESMARTEAU & BOND'S.

SAVAGE, LYMAN & CO.

226 & 228

ST. JAMES STREET.

FINE WATCHES,

RICH JEWELLERY,

AND

Elegant Silver and Electro-Plated Ware,

ALSO, A GREAT VARIETY OF

Rich Gilt and Bronze Goods,
Ormolu and Marble Mantel Clocks,
Carriage and Hall Clocks,
Cabinet Ware, in Rich Mediæval Gilt Trimmings,
Russian Leather Goods in great variety,
Fans, Opera Glasses, Toilet and Dressing Cases, and Bags fitted up complete,
And a large variety of Fancy Goods;

THE WHOLE OF WHICH THEY WILL BE HAPPY TO SHOW VISITORS.

SAVAGE, LYMAN & CO.,

226 & 228 St. James Street.

House Furnishing Hardware, Cooking Ranges, Cornices, &c.—L. J. A. Surveyer, 524 Craig Street.

JANUARY.

PHASES OF THE MOON.

PHASES.	D.	Quebec. H. M.	Montreal. H. M.	Kingston. H. M.	Toronto. H. M.	London. H. M.
First Quar.	4	10 24 m.	10 18 m.	10 6 m.	9 54 m.	9 46 m.
Full Moon	11	1 23 m.	1 17 m.	1 5 m.	0 53 m.	0 45 m.
Last Quar.	18	3 49 m.	3 43 m.	3 31 m.	3 19 m.	3 11 m.
New Moon	26	8 42 m.	8 36 m.	8 24 m.	8 12 m.	8 4 m.

DAYS. M.	DAYS. W.	EVENTS, &c.	THE SUN rises	THE SUN sets	MOON r. & s.
1	S	New Year's Day. Circumcision.	7 47	4 21	8 35
2	Su	*2nd Sunday after Christmas*	7 47	4 22	10 40
3	M	(1st) Parepa Rosa, singer, died....1874	7 47	4 23	11 46
4	Tu	Earthquake in Canada.....1663	7 46	4 24	morn.
5	W	Bombardment of Paris commens'd1871	7 46	4 25	0 56
6	Th	Epiphany. *12th, or Old Christmas Day*	7 46	4 26	2 9
7	F	Battle of New Orleans.....1815	7 45	4 28	3 27
8	S	Insurrection at Red River 1870	7 45	4 29	4 48
9	Su	*1st S. after Epiphany.* Nap. III. d.1873	7 44	4 30	6 5
10	M	Colors p. to 100th Reg. by P. of W.1859	7 44	4 31	7 12
11	Tu	Earthq., Martinique, 900 lives lost.1839	7 43	4 32	8 7
12	W	Fire at Engineers' Offices, Ottawa.1874	7 42	4 33	rises.
13	Th	Lord Eldon died.....1838	7 42	4 34	7 59
14	F	Great fire, St. John, N.B.....1837	7 40	4 35	9 10
15	S	U. S. Frigate *President* captured..1815	7 40	4 37	10 19
16	Su	*2nd Sunday after Epiphany*	7 39	4 38	11 24
17	M	Siamese Twins died, N.C., U.S....1874	7 39	4 39	morn.
18	Tu	Weekly Mail est. bet. Can. & U. S.1797	7 38	4 41	0 29
19	W	General Lee born.....1807	7 37	4 42	1 32
20	Th	Howard, Philanthropist, born.....1726	7 36	4 43	2 36
21	F	Vaccination introduced by Jenner.1799	7 35	4 45	3 39
22	S	Wellington, New Zealand, founded.1840	7 34	4 46	4 40
23	Su	*3rd S. after Epiph.* D. of Kent b.1767	7 33	4 47	5 36
24	M	Mar. Pr'ss. Rl. & C. P. of Prussia.1858	7 32	4 49	6 25
25	Tu	Robert Burns, poet, born.....1759	7 32	4 51	7 7
26	W	P. O. Money Ord. first used in Can.1855	7 32	4 52	7 42
27	Th	Ottawa named Seat of Government1858	7 31	4 53	sets.
28	F	Paris capitulated.....1871	7 31	4 54	7 27
29	S	General Election in Dominion.....1874	7 31	4 56	8 33
30	Su	*4th S. after Epiph.* Chas. I. bhd..1649	7 30	4 58	9 40
31	M	Royal Lyceum, Toronto, burned...1874	7 29	5 00	10 47

For fine Furniture & Pianos, at Wholesale Prices, go to Shaw's Buildings, Craig St., Montreal.—See page 39.

STATIONERY WAREHOUSE

397 Notre Dame Street, Montreal.

The Subscriber would call the attention of Merchants and others to his WELL-SELECTED STOCK of

MISCELLANEOUS STATIONERY,

Embracing every requisite for the Warehouse or Counting-house.

ACCOUNT BOOKS

Adapted to every variety of Business, constantly kept in Stock, or Ruled and Bound to Pattern on the shortest notice.

Book-Binding

EXECUTED IN ANY STYLE, FROM THE PLAINEST AND CHEAPEST TO THE MOST ELEGANT.

LIBRARIES REBOUND AND BOOKS REPAIRED.

PAPER RULED TO ANY PATTERN.

Printing and Wrapping Papers

Of every quality and description constantly on hand and made to order.

ROBERT MILLER.

SHIRTS made to ORDER at DESMARTEAU & BOND'S,
415 NOTRE DAME STREET.

FEBRUARY.

PHASES OF THE MOON.

PHASES.	D.	Quebec. H. M.	Montreal. H. M.	Kingston. H. M.	Toronto. H. M.	London. H. M.
First Quar..	2	8 58 ev.	8 47 ev.	8 35 ev.	8 23 ev.	8 15 ev.
Full Moon..	9	0 47 ev.	0 41 ev.	0 29 ev.	0 17 ev.	0 9 ev.
Last Quar..	16	11 56 ev.	11 50 ev.	11 38 ev.	11 26 ev.	11 18 ev.
New Moon..	25	1 20 m.	1 14 m.	1 2 m.	0 50 m.	0 42 m.

DAYS M.	W.	EVENTS, &c.		THE rises	SUN sets	MOON r. & s.
1	Tu	Postal convention bet. U. S. & Can.	1875	7 28	5 1	11 57
2	W	First Comet observed	1337	7 27	5 1	morn.
3	Th	Inquisition abolished in Spain	1813	7 26	5 2	1 12
4	F	Coomassie tak'n by Brit., 5 days fg.	1874	7 25	5 3	2 29
5	S	Sir Robert Peel born	1788	7 23	5 5	3 45
6	Su	*5th Sunday after Epiphany*		7 22	5 6	4 55
7	M	Mary, Queen of Scots, beheaded	1587	7 20	5 8	5 53
8	Tu	Earl Mayo, Gov. Gen. of In. ass'd.	1872	7 19	5 9	6 40
9	W	Union of Upper and Lower Canada	1841	7 18	5 11	7 15
10	Th	Queen Victoria married	1840	7 17	5 13	rises.
11	F	London Bridge (England) burned	1662	7 16	5 14	7 57
12	S	Lady Jane Grey beheaded	1554	7 14	5 16	9 5
13	Su	*Septuagesima Sunday*		7 13	5 17	10 12
14	M	St. Valentine. Blackstone died	1780	7 11	5 18	11 18
15	Tu	Ashantee war ended	1874	7 9	5 19	morn.
16	W	Dr. Kane, Am. Arctic explor'r, died	1857	7 8	5 20	0 23
17	Th	Large fire at Panama, $750,000	1857	7 6	5 22	1 27
18	F	Canada settled by French	1534	7 4	5 24	2 30
19	S	Martin Luther died	1546	7 3	5 25	2 28
20	Su	*Sexagesima Sunday*		7 1	5 27	4 20
21	M	Armistice, Paris	1871	7 0	5 28	5 5
22	Tu	Geo. Washington born	1732	6 59	5 30	5 41
23	W	Louis Philippe abdicated	1848	6 57	5 31	6 12
24	Th	Peace between Germany & France	1871	6 55	5 33	6 30
25	F	Sir Christopher Wren died	1723	6 53	5 34	7 2
26	S	Tom. Moore, poet, died	1852	6 51	5 36	sets.
27	Su	*Quinquagesima Sun.* Longfellow b.	1807	6 49	5 37	8 39
28	M	Rebels invade Lower Canada	1838	6 47	5 39	9 49
29	Tu	*Shrove Tuesday*		6 46	5 39	11 4

Queen. Fire & Life Insurance Co.—A. Mackenzie Forbes,
General Agent, St. James Street, Montreal.

(Registered according to Law for Canada and United States.)

GRAY'S SYRUP —OF— RED SPRUCE GUM.

This Syrup is highly recommended for Coughs, Colds, Asthma, Bronchial and Throat Affections.

When Jacques Cartier first ascended the St. Lawrence, the remedy in daily use by the Indians, and upon which they relied for the cure of various complaints, was the clear gum exuding from the Red Spruce Trees (*Abies Rubra*), which, when mixed with Maple Sugar, was given in the form of a confection. The early French settlers, noticing its beneficial effects in curing pulmonary complaints, quickly adopted it as a household remedy, and it is highly prized by them up to the present day. The settlers, however, take the gum dissolved in high-wines, by which means many of its peculiar virtues are lost. In this Syrup a large quantity of gum is held in complete solution, and being prepared at a low temperature, all the *Balsamic*, *Soothing*, *Expectorant* and *Tonic* properties of the remedy are preserved.

This preparation is a *bona-fide* SYRUP OF RED SPRUCE GUM. It is not only recommended as a remedy of remarkable power in the above complaints, but its Balsamic, Soothing, Anti-Spasmodic, and Expectorant properties make it a most valuable addition to the Cod Liver Oil Treatment of Consumptives.

PREPARED BY

KERRY, WATSON & CO.

WHOLESALE DRUGGISTS,

SOLE PROPRIETORS, MONTREAL.

☞ FOR SALE AT ALL DRUG STORES. ☜

C 96357

House Furnishing Hardware, Cooking Ranges, Cornices, &c.—L. J. A. Surveyer, 524 Craig Street.

MARCH.

PHASES OF THE MOON.

PHASES.	D.	*Quebec.* H. M.	*Montreal.* H. M.	*Kingston.* H. M.	*Toronto.* H. M.	*London.* H. M.
First Quar..	3	4 48 m.	4 42 m.	4 30 m.	4 18 m.	4 10 m.
Full Moon..	10	1 12 m.	1 6 m.	0 54 m.	0 42 m.	0 34 m.
Last Quar..	17	8 24 ev.	8 18 ev.	8 6 ev.	7 54 ev.	7 46 ev.
New Moon..	25	3 12 ev.	3 6 ev.	2 54 ev.	2 42 ev.	2 34 ev.

DAYS. M.	W.	EVENTS, &c.	THE SUN rises	sets	MOON r. & s.
1	W	*Ash Wednesday*	6 44	5 42	0 19
2	Th	Louis Philippe escaped to England.1848	6 42	5 43	1 34
3	F	Dr. F. Winslow, Eng. Phys., died..1874	6 40	5 44	2 45
4	S	Scott murdered at Fort Garry 1870	6 39	5 45	3 46
5	Su	*Quadragesima Sunday*	6 37	5 47	4 34
6	M	York changed to Toronto.....1834	6 36	5 48	5 14
7	Tu	Dn. Bullock, rect. Cath. Halifax, d.1874	6 34	5 49	5 44
8	W	William III. of England died.....1702	6 31	5 51	6 10
9	Th	Grand Trunk Ry. Offices burned ..1875	6 29	5 53	6 32
10	F	P. of Wales & P. Alexandra mar.1863	6 27	5 54	rises.
11	S	First London daily Newspaper pub.1709	6 25	5 55	7 53
12	Su	*2nd Sunday in Lent*	6 24	5 56	9 57
13	M	1st Sitting Am. Joint High Com'n..1871	6 22	5 58	10 7
14	Tu	York (Toronto) const. a Market Tn.1814	6 20	5 59	11 12
15	W	1st Manitoban Parliament met....1871	6 18	6 1	morn.
16	Th	French Prince Imperial born.....1856	6 16	6 2	0 16
17	F	ST. PATRICK. Fire, St. James Hotel 1873	6 14	6 3	1 18
18	S	Princess Louise born 1848	6 12	6 4	2 12
19	Su	*3rd Sun. in Lent.* Bickersteth b..1786	6 10	6 6	3 0
20	M	Queen's Hall, Montreal, burned...1874	6 9	6 7	3 38
21	Tu	Princess Louise mar. to Mrqs. Lorne.'71	6 7	6 8	4 13
22	W	Treaty of Vienna.....1815	6 5	6 9	4 39
23	Th	Otago (N. Zea.) settlement founded 1848	6 3	6 11	5
24	F	Queen Elizabeth died 1603	6 1	6 12	5 26
25	S	ANNUNCIATION OF B. V. MARY	5 59	6 13	sets.
26	Su	*4th Sunday in Lent*	5 57	6 15	7 35
27	M	Peace of Amiens 1802	5 55	6 16	7 49
28	Tu	Canada ceded to France.....1632	5 53	6 17	10 6
29	W	Habeas Corpus Act suspended, Can.1838	5 52	6 18	11 23
30	Th	Riel recorded name at H. of Com.1874	5 50	6 20	morn.
31	F	Battle of Lacolle Mill 1814	5 47	6 21	0 38

For fine Furniture & Pianos, at Wholesale Prices, go to Shaw's Buildings, Craig St., Montreal.—See page 39.

MEILLEUR & CO.

REMOVED TO

No. 652 Craig Street,

NEAR BLEURY STREET,

WHERE THEY HAVE ON HAND AN EXTENSIVE STOCK OF

STOVES, RANGES,

IRON BEDSTEADS, SPRING BOTTOMS AND BEDDING,

REFRIGERATORS,

Ice Chests, Wire Safes

—AND—

GENERAL

HOUSE FURNISHING.

BUY YOUR SHIRTS AT DESMARTEAU & BOND'S,
415 NOTRE DAME STREET.

APRIL.

PHASES OF THE MOON.

PHASES.	D.	*Quebec.* H. M.	*Montreal.* H. M.	*Kingston.* H. M.	*Toronto.* H. M.	*London.* H. M.
First Quar ..	1	11 12 m.	11 6 m.	10 54 m.	10 42 m.	10 34 m.
Full Moon ..	8	2 39 ev.	2 33 ev.	2 21 ev.	2 9 ev.	2 1 ev.
Last Quar..	16	3 37 ev.	3 31 ev.	3 19 ev.	3 7 ev.	2 59 ev.
New Moon ..	24	2 3 m.	1 57 m.	1 45 m.	1 33 m.	1 25 m.
First Quar ..	30	5 27 ev.	5 21 ev.	5 9 ev.	4 57 ev.	4 49 ev.

DAYS. M.	W.	EVENTS, &c.	THE rises	SUN sets	MOON r. & s.
1	S	S. S. *Atlantic* lost on Coast off N.S. 1873	6 46	6 22	1 30
2	Su	*5th Sun. in Lent.* B. of Copenhagen 1801	5 44	6 23	2 34
3	M	Wilson (Christopher North) died..1854	5 42	6 24	3 15
4	Tu	Oliver Goldsmith died.....1774	5 41	6 25	3 47
5	W	Princess Victoria, of Hesse, born..1863	5 39	6 27	4 13
6	Th	Storming of Badajos.....1812	5 37	6 29	4 36
7	F	Prince Leopold born 1853	5 35	6 30	4 57
8	S	Hudson Bay Company established 1692	5 33	6 31	rises.
9	Su	*Palm Sunday*	5 32	6 32	7 49
10	M	S.S. *Dacian* wrecked, Clam B., N.S. 1872	5 30	6 33	8 57
11	Tu	Napoleon signed his 1st abdication 1814	5 28	6 34	10 2
12	W	(13th) Magdala taken by British..1868	5 26	6 36	11 4
13	Th	Public funeral, Hon. T. D. McGee .1868	5 24	6 37	morn.
14	F	GOOD FRIDAY. Prss. Beatrice born 1857	5 22	6 38	0 3
15	S	Civil War in Spain began 1872	5 20	6 40	0 52
16	Su	*Easter Sunday*	5 18	6 42	1 45
17	M	*Easter Monday*.....	5 17	6 43	2 10
18	Tu	Livingstone interred West'r Abbey 1874	5 15	6 44	2 40
19	W	Byron died.....1824	5 13	6 45	3 4
20	Th	Napoleon III. born.....1808	5 11	6 47	3 27
21	F	Chiefs of Six Nation Indians at Ot.1874	5 10	6 48	3 49
22	S	1st Ocean Ship arr. at Montreal '70 & '71	5 8	6 49	4 11
23	Su	*1st Sunday after Easter.* ST. GEORGE	5 6	6 50	4 34
24	M	Can. Clergy Reserves Bill passed..1853	5 5	6 51	sets.
25	Tu	John Phillips, Geol'st, died Ox. Eng. 1874	5 3	6 53	9 4
26	W	Riots, Parliament H. Mont. burnt. 1849	5 2	6 54	10 23
27	Th	Toronto captured—Battle of York. 1813	5 0	6 56	11 33
28	F	1st Ocean Ship arr. at Montreal...1864	4 58	6 57	morn.
29	S	Emperor of Russia born.....1818	4 56	6 58	0 30
30	Su	*2nd S. after Easter.* 1st Oc. Ship M. 1869	4 55	6 59	11 6

Queen, Fire & Life, Insurance Co.—A. Mackenzie Forbes, General Agent, St. James Street, Montreal.

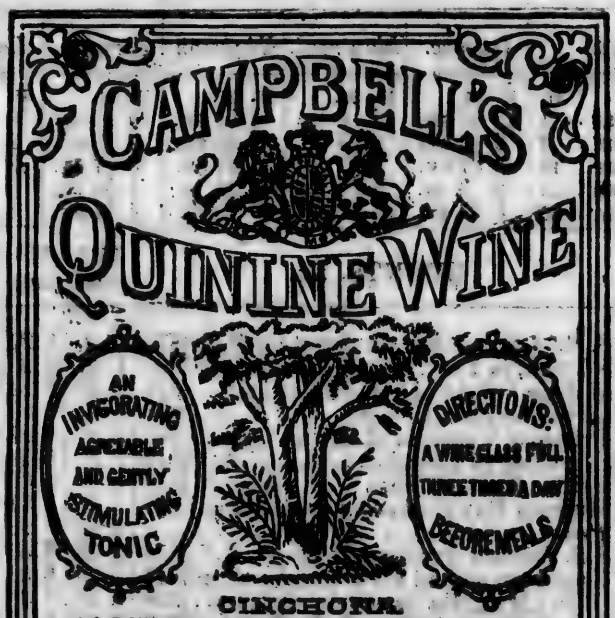
CAMPBELL'S
QUININE WINE
AN INVIGORATING AGREEABLE AND GENTLY STIMULATING TONIC
DIRECTIONS:
A WINE GLASS FULL THREE TIMES A DAY BEFORE MEALS
CINCHONA.
A specific in cases of Dyspepsia, Loss of Appetite, Nervous Debility, Slow Digestion, and a certain preventive of Fever and Ague.
PREPARED ONLY AT THE
MEDICAL HALL,
MONTREAL.

Mangles, Wringers, Washers, Iron Bedsteads, Spring Beds, Mattresses, &c.—L. J. A. Surveyer, 524 Craig St.

MAY.

PHASES OF THE MOON.

PHASES.	*Quebec.*	*Montreal.*	*Kingston.*	*Toronto.*	*London.*
D.	H. M.	H. M.	H. M.	H. M.	H. M.
Full Moon .. 8	4 53 m.	4 47 m.	4 35 m.	4 23 m.	4 15 m.
Last Quar...16	8 27 m.	8 21 m.	8 9 m.	7 57 m.	7 49 m.
New Moon .23	10 25 m.	10 19 m.	10 7 m.	9 55 m.	9 47 m.
First Quar ..30	0 48 m.	0 42 m.	0 30 m.	0 18 m.	0 10 m.

DAYS. M.	W.	EVENTS, &c.	THE rises	SUN sets	MOON r. & s.
1	M	St. Philip and St. James	4 54	7 0	1 50
2	Tu	1st Ocean Ship arr. at Montreal ...1866	4 53	7 1	2 17
3	W	1st Ocean Ship arr. at Montreal ...1865	4 51	7 3	2 40
4	Th	1st Ocean Ship arr. at Mont. 1867 '68 '73	4 50	7 4	3 3
5	F	1st Ocean Ship arr. at Montreal ...1872	4 49	7 5	3 22
6	S	1st Ocean Ship arr. at Montreal ...1863	4 47	7 7	3 44
7	Su	*3rd Sunday after Easter*	4 45	7 8	4 9
8	M	Hon. M. Churchill, Sen. of Dom. d. 1874	4 43	7 9	rises.
9	Tu	1st Ocean Ship arr. at Montreal ...1875	4 42	7 10	8 53
10	W	Indian Mutiny began.....1857	4 41	7 11	9 53
11	Th	1st Ocean Ship arr. at Montreal ...1874	4 40	7 12	10 40
12	F	King of Delhi proclaimed Emperor 1857	4 39	7 13	11 31
13	S	Pope Pius IX. born 1792	4 37	7 15	morn.
14	Su	*4th S. after Easter.* Vaccination disc.1790	4 36	7 16	0 9
15	M	Daniel O'Connell died 1847	4 35	7 17	0 40
16	Tu	Mohammedan Year begins.....	4 34	7 18	1 8
17	W	Pope-McDonald letter mys. solved. 1874	4 33	7 19	1 29
18	Th	Montreal (Ville Marie) founded...1642	4 32	7 20	1 53
19	F	Trial by Jury instituted in England 1270	4 31	7 21	2 11
20	S	1st Ocean Ship arr. at Montreal ...1854	4 30	7 22	2 33
21	Su	*Rogation Sunday*.....	4 29	7 23	2 59
22	M	Mungo Park, first voyage.....1795	4 28	7 24	3 29
23	Tu	Sir. John Franklin sailed 1845	4 27	7 25	sets.
24	W	Queen's Birthday	4 27	7 27	9 15
25	Th	*Ascension Day.* Prss. Helena born 1846	4 26	7 28	10 20
26	F	....[great loss of life, 1875	4 25	7 29	11 11
27	S	R. C. Church burned, Springfield Mass.	4 24	7 30	11 50
28	Su	*S. after Ascension.* Quebec gt. fire 1845	4 23	7 31	morn.
29	M	Battle of Sackett's Harbour.....1813	4 22	7 32	0 21
30	Tu	Treaty of Paris.....1815	4 21	7 33	0 45
31	W	Canton taken.....1841	4 20	7 34	1 8

For fine Furniture & Pianos, at Wholesale Prices, go to Shaw's Buildings, Craig St., Montreal.—See page 39.

GLOBE

Book & Stationery Warehouse.

WILLIAM DRYSDALE & CO.

BOOKSELLERS,

Stationers & Periodical Agents

232 St. James Street,

Between Savage, Lyman & Co.'s and Ottawa Hotel,

Bill and Postage Stamps. **MONTREAL.**

LEONARD & WEBSTER

MERCHANT TAILORS,

NO. 398 NOTRE DAME STREET,

Fourth Door East from St. Peter Street,

MONTREAL.

SHIRTS made to ORDER at DESMARTEAU & BOND'S,
415 NOTRE DAME STREET.

JUNE.

PHASES OF THE MOON.

PHASES.	Quebec.	Montreal.	Kingston.	Toronto.	London.
D.	H. M.	H. M.	H. M.	H. M.	H. M.
Full Moon.. 6	7 37 ev.	7 31 ev.	7 19 ev.	7 7 ev.	6 59 ev.
Last Quar...14	10 14 ev.	10 8 ev.	9 56 ev.	9 44 ev.	9 36 ev.
New Moon..21	5 17 ev.	5 11 ev.	4 59 ev.	4 47 ev.	4 39 ev.
First Quar..28	10 14 m.	10 8 m.	9 56 m.	9 44 m.	9 36 m.

DAYS. M.	DAYS. W.	EVENTS, &c.	THE SUN rises	THE SUN sets	MOON r. & s.
1	Th	S. S. *Vicksburg* lost in ice 1875	4 20	7 34	1 29
2	F	Fenian skirmish at Limeridge.....1866	4 20	7 36	1 49
3	S	Champlain arrived at Tadousac...1608	4 19	7 37	2 11
4	Su	*Whitsunday*	4 19	7 37	2 37
5	M	1st Meeting Corporation of Montreal 1833	4 18	7 38	3 6
6	Tu	Gavazzi riots at Quebec 1853	4 18	7 38	rises.
7	W	Mamelon taken by the British 1855	4 17	7 39	8 41
8	Th	First Meeting Dom. Parliament...1866	4 17	7 40	9 28
9	F	Charles Dickens died 1870	4 17	7 41	10 9
10	S	Cartier arrived at Newfoundland..1534	4 17	7 41	10 41
11	Su	*Trinity Sunday*	4 17	7 42	11 9
12	M	News of Indian Mutiny arr. in Eng.1855	4 16	7 42	11 39
13	Tu	Thomas Arnold, D.D., born..... 1795	4 16	7 43	11 54
14	W	Union of Pres. Churches, Canada.1875	4 16	7 43	morn.
15	Th	CORPUS CHRISTI	4 16	7 44	0 14
16	F	1st Gen. Ass. of Pres. Ch. in Can..1875	4 16	7 44	0 35
17	S	John Wesley born 1703	4 16	7 44	0 58
18	Su	*1st S. after Trinity.* B. of Waterloo 1815	4 16	7 45	1 29
19	M	William IV. died 1837	4 16	7 46	1 57
20	Tu	Queen Victoria's Accession... 1837	4 16	7 46	2 40
21	W	Longest day. Burns, poet, died...1796	4 16	7 46	sets.
22	Th	Revolution in Paris 1848	4 16	7 47	8 59
23	F	H. B. Co'y Territory tr. to Dom. C.1870	4 17	7 47	9 45
24	S	ST. JOHN THE BAPTIST.....	4 17	7 47	10 19
25	Su	*2nd Sunday after Trinity*.....	4 18	7 47	10 47
26	M	Destructive flood Buda, Pesth.....1875	4 18	7 47	11 11
27	Tu	Massacre at Cawnpore 1857	4 18	7 46	11 33
28	W	Queen Victoria crowned 1838	4 19	7 46	11 53
29	Th	ST. PETER and ST. PAUL	4 19	7 46	morn.
30	F	Starve, U.S. Consul, Kingston O, d.1874.	4 20	7 46	0 16

Queen, Fire & Life, Insurance Co.—A. Mackenzie Forbes,
General Agent, St. James Street, Montreal.

MONTREAL

Building Association.

INCORPORATED 1868.

CAPITAL - - $1,000,000.00

DIRECTORS:

H. A. NELSON, President. WILLIAM REID, Vice-President.
THOS. F. MILLER, T. M. BRYSON,
JOHN OSTELL, THOS. SIMPSON, HON. E. G. PENNY.

Secretary-Treasurer.....W. A. MERRY.
Solicitor.....Hon. J. J. C. ABBOTT.
Notary.....W. F. LIGHTHALL.

This Association was organized for the purpose of enabling persons of moderate incomes to become proprietors of Homesteads, and of offering a secure and safe investment to Capitalists and others, who can save even small sums from their incomes or earnings.

The Shares are of Fifty Dollars, payable by monthly instalments of One Dollar; but calls may be paid in advance, upon which interest will be allowed.

The Association will build any required class or description of house; the taste, wishes and means of applicants will in all cases be consulted.

☞ THE CONDITIONS OF PAYMENT WILL BE FOUND MOST REASONABLE.

The Association has already built over two hundred Houses, varying in cost from $800 to $25,000.

Every information may be had at the Office,

169 St. James Street.

House Furnishing Hardware, Cooking Ranges, Cornices, &c.—L. J. A. Surveyer, 524 Craig Street.

JULY.

PHASES OF THE MOON.

PHASES.	Quebec.	Montreal.	Kingston.	Toronto.	London.
D.	H. M.	H. M.	H. M.	H. M.	H. M.
Full Moon .. 6	10 38 m.	10 32 m.	10 20 m.	10 8 m.	10 00 m.
Last Quar... 14	8 46 m.	8 40 m.	8 38 m.	8 26 m.	8 18 m.
New Moon .. 20	11 53 ev.	11 47 ev.	11 35 ev.	11 23 ev.	11 15 ev.
First Quar .. 27	10 9 ev.	10 3 ev.	9 51 ev.	9 39 ev.	9 31 ev.

DAYS. M.	DAYS. W.	EVENTS, &c.	THE SUN rises	THE SUN sets	MOON r. & s.
1	S	DOMINION DAY. Princs. Alice mar. 1862	4 20	7 46	0 41
2	Su	*3rd S. after Trinity.* Visitation B.V.M.	4 21	7 46	1 9
3	M	Grand Indian Coun. closed, Brant. 1874	4 22	7 46	1 42
4	Tu	Hans Christian Andersen died.... 1875	4 23	7 45	2 22
5	W	Lawrence killed at Lucknow 1857	4 23	7 45	3 10
6	Th	French evacu. treaty signed, Paris 1872	4 24	7 44	rises.
7	F	Emperor Nicholas born 1796	4 25	7 44	8 43
8	S	1200 houses burnt at Montreal.... 1852	4 26	7 44	9 12
9	Su	*4th Sunday after Trinity*	4 26	7 44	9 37
10	M	John Calvin born.....1509	4 27	7 42	9 59
11	Tu	2nd Great flood Buda, Pesth..... 1875	4 27	7 43	10 19
12	W	Battle of the Boyne.....1690	4 28	7 42	10 38
13	Th	George Stephenson, engineer, died. 1848	4 29	7 41	11 0
14	F	(15th) St. Swithin.....	4 30	7 41	11 24
15	S	Exten. floods in Wales & W. of Eng. 1875	4 31	7 41	11 52
16	Su	*5th Sunday after Trinity*.....	4 31	7 40	morn.
17	M	War between France and Prussia 1870	4 32	7 39	0 29
18	Tu	Lady Franklin died 1875	4 33	7 38	1 17
19	W	Spanish Armada defeated.....1588	4 34	7 37	2 19
20	Th	John Sterling, Essayist, born.....1806	4 35	7 36	sets.
21	F	Battle of Bull's Run, U.S.....1861	4 36	7 35	7 37
22	S	Pier 1 Victoria Bridge commenced 1853	4 37	7 34	8 14
23	Su	*6th Sunday after Trinity*.....	4 38	7 33	8 46
24	M	Fort Niagara taken by British.....1759	4 39	7 32	9 13
25	Tu	Battle of Lundy's Lane..... 1814	4 40	7 31	9 34
26	W	Cape Breton tak. by Gen. Amherst 1758	4 41	7 30	9 58
27	Th	Atlantic Telegraph finished 1866	4 42	7 30	10 19
28	F	Gt. Landing Stage at L'pool burned 1875	4 42	7 28	10 42
29	S	Wilberforce died 1833	4 44	7 27	11 10
30	Su	*7th Sunday after Trinity*	4 45	7 26	11 42
31	M	Battle of Beauport Flats.....1759	4 46	7 25	morn.

For fine Furniture & Pianos, at Wholesale Prices, go to Shaw's Buildings, Craig St., Montreal.—See page 39.

ROYAL
INSURANCE COMPANY.

FIRE and LIFE.

OFFICES:

Corner St. Francois Xavier & Hospital Streets.

CAPITAL - - - - - -	$10,000,000
ANNUAL INCOME - - -	5,000,000
FUNDS IN HAND - - -	12,000,000

FIRE DEPARTMENT.

All descriptions of Property insured against Loss or Damage by Fire at moderate rates.

Insurances on Dwellings and their contents effected on favorable terms.

Losses promptly settled without reference to the Home Office.

LIFE DEPARTMENT.

Assurances on Lives granted on favorable terms, and unquestionable security is offered to Policy-holders. Besides the large Subscribed and Paid-Up Capital of the Company, Assurers have Additional Security in the UNLIMITED LIABILITY of a Wealthy Proprietary.

The Special Life Assurance Fund now amounts to

$9,265,055

having been added thereto as a result of the business of the past year, after the payment of all Claims, Cash Bonuses, Annuities, and Expenses of every description.

Tables of Rates, Proposal Forms, and full information can be obtained on application to the undersigned.

H. L. ROUTH,
W. TATLEY,
Chief Agents for Canada.

J. KENNEDY,
Inspector.

W. E. SCOTT, M.D., *Medical Examiner.*

WHITE DRESS SHIRTS $1.50, WORTH $2.25, AT
DESMARTEAU & BOND'S.

AUGUST.

PHASES OF THE MOON.

PHASES.	*Quebec.*	*Montreal.*	*Kingston.*	*Toronto.*	*London.*
D.	H. M.	H. M.	H. M.	H. M.	H. M.
Full Moon .. 5	1 38 m.	1 32 m.	1 20 m.	1 8 m.	1 00 m.
Last Quar. ..12	4 49 ev.	4 43 ev.	4 31 ev.	4 29 ev.	4 21 ev.
New Moon ..19	7 27 m.	7 21 m.	7 9 m.	6 57 m.	6 48 m.
First Quar ..26	1 18 ev.	1 12 ev.	1 00 ev.	0 48 ev.	0 40 ev.

DAYS. M.	DAYS. W.	EVENTS, &c.		THE SUN rises	sets	MOON r. & s.
1	Tu	Battle of the Nile	1798	4 48	7 24	1 6
2	W	British Columbia colonized	1858	4 50	7 22	1 58
3	Th	Fire, Portland, Oregon, $1,400,000.	1873	4 51	7 21	2 58
4	F	Hon. Jus. Laberge died, Montreal	1874	4 52	7 20	4 1
5	S	Chusan taken	1840	4 53	7 19	rises.
6	Su	*8th S. after Trinity.* O'Connell born	1775	4 55	7 17	8 5
7	M	Royal Ins. Co.'s Annual Meeting	1876	4 56	7 16	8 28
8	Tu	George Canning died	1827	4 57	7 14	8 44
9	W	Anti-Vaccination Riot, Montreal	1875	4 58	7 12	9 5
10	Th	Marshal Bazaine escaped Prison	1874	4 59	7 11	9 27
11	F	S. S. *Algerian* on shore near Metis	1875	5 1	7 9	9 53
12	S	Offi'l notice fm. Eng., Guibord case	1875	5 2	7 8	10 26
13	Su	*9th S. after Trinity.* Imp. Parl. pro.	1875	5 3	7 7	11 8
14	M	Germans close Jesuit houses, Alsace'	72	5 3	7 5	morn.
15	Tu	Hon. H. Hazen, Senator, Dom., died '74		5 5	7 3	0 2
16	W	Detroit capitulated	1812	5 6	7 2	1 9
17	Th	Duchess of Kent born	1786	5 7	7 1	2 27
18	F	Q. Vict. Yacht sank *Mistletoe*, Eng.	1875	5 8	6 59	3 49
19	S	1st Steamboat ran Lachine Rapids	1840	5 9	6 57	sets.
20	Su	*10th Sunday after Trinity*		5 11	6 55	7 35
21	M	Prince of Wales landed at Quebec	1860	5 12	6 54	7 58
22	Tu	Landing of French in Ireland	1798	5 13	6 52	8 20
23	W	Prince Arthur at Halifax	1869	5 14	6 50	8 44
24	Th	St. Bartholomew		5 16	6 48	9 9
25	F	James Watt died	1819	5 18	6 46	9 30
26	S	Prince Consort born	1819	5 19	6 45	10 16
27	Su	*11th Sunday after Trinity*		5 20	6 43	11 0
28	M	Montreal Bible Society founded	1820	5 21	6 41	11 51
29	Tu	Locke, Philosopher, born	1632	5 22	6 40	morn.
30	W	Peace with China	1842	5 23	6 38	0 48
31	Th	Chief Bertram, Fire Bri., Mont., died '75		5 24	6 36	1 50

Queen. Fire & Life Insurance Co.—A. Mackenzie Forbes, General Agent, St. James Street, Montreal.

WM DOW & CO

Brewers and Maltsters,

MONTREAL.

India Pale and other Ales.

Extra, Double and Single Stout, in Wood & Bottle.

Families Supplied.

House Furnishing Hardware, Cooking Ranges, Cornices, &c.—L. J. A. Surveyer, 524 Craig Street.

SEPTEMBER.

PHASES OF THE MOON.

PHASES.	D.	Quebec. H. M.	Montreal. H. M.	Kingston. H. M.	Toronto. H. M.	London. H. M.
Full Moon	3	4 13 ev.	4 7 ev.	3 55 ev.	3 43 ev.	3 35 ev.
Last Quar.	10	11 21 ev.	11 15 ev.	11 3 ev.	10 51 ev.	10 43 ev.
New Moon	17	4 54 ev.	4 48 ev.	4 36 ev.	4 24 ev.	4 16 ev.
First Quar	25	7 7 m.	7 1 m.	6 49 m.	6 37 m.	6 29 m.

DAYS. M.	W.	EVENTS, &c.	THE rises	SUN sets	MOON r. & s.
1	F	H. M. S. *Vanguard*, 6,000 tons, sunk '75	5 26	6 34	2 55
2	S	Inter. of Guibord prevented by mob '75	5 28	6 32	3 59
3	Su	12*th S. after Trinity.* Cromwell died 1659	5 29	6 30	rises.
4	M	Hon. Judge Armstrong died, Ottawa '74	5 30	6 28	6 50
5	Tu	Lord Metcalfe died 1846	5 31	6 27	7 10
6	W	S. S. *Medway* wrecked at Belle Isle 1873	5 32	6 24	7 33
7	Th	Sir G. Simpson, H. B. Co'y, died ... 1860	5 33	6 23	7 58
8	F	Quebec Ministry resigned 1874	5 35	6 21	8 28
9	S	Sebastopol evacuated by Russians 1855	5 36	6 19	9 6
10	Su	13*th S. after Trinity.* M. Park born 1771	5 37	6 17	9 54
11	M	Str. *Equinox* sunk in L. Michigan. 1875	5 39	6 16	10 56
12	Tu	Victory of Malplaquet 1709	5 39	6 14	morn.
13	W	Guizot, Statesman & Historian, died 1874	5 40	6 12	0 08
14	Th	Duke of Wellington died 1852	5 42	6 10	1 25
15	F	Germans withdraw from France .. 1873	5 43	6 7	2 45
16	S	Atlantic Telegraph Cable opened .. 1858	5 44	6 6	4 1
17	Su	14*th Sunday after Trinity*	5 45	6 4	sets.
18	M	Quebec capitulated 1759	5 46	6 2	6 20
19	Tu	Paris invested 1870	5 48	6 0	6 44
20	W	Battle of Alma 1854	5 49	5 57	7 9
21	Th	Sir Walter Scott died 1832	5 50	5 56	7 37
22	F	Tele. com. bet. Brazil & Portugal. 1873	5 51	5 54	8 13
23	S	Battle of Assaye 1803	5 52	5 52	8 52
24	Su	15*th Sunday after Trinity*	5 54	5 50	9 42
25	M	Mont., Cham. & Sorel R.R. opened 1873	5 56	5 48	10 36
26	Tu	Change of Gauge G. T. Ry 1874	5 56	5 46	11 38
27	W	Strasbourg surrendered 1870	5 57	5 45	morn.
28	Th	Great fire at Lennoxville 1874	5 59	5 43	0 41
29	F	Hon. Needham, Mayor, Fred'ton, d. 1874	6 00	5 40	1 45
30	S	Lord Clive born 1725	6 2	5 38	10 9

For fine Furniture & Pianos, at Wholesale Prices, go to Shaw's Buildings, Craig St., Montreal.—See page 39.

W. HENRY,
13 years with Gibb & Co.

R. C. WILSON,
6 years with Gibb & Co.
4 years with Adams.

HENRY & WILSON,

TAILORS,

Clothiers & Gentlemen's Outfitters.

Dent's Gloves,
Cartwright & Warner's Merino Underclothing,
Best London-Made Silk Umbrellas,

236 St. James Street,

Two Doors East of Ottawa Hotel, MONTREAL.

Montreal Card and Paper Company

(LIMITED,)

515 Lagauchetière Street, Head of Cotté Street,

MONTREAL,

SOLE MANUFACTURERS IN THE DOMINION OF

CARD BOARDS

AND

GLAZED PAPERS.

☞ Cards, Tickets, &c., cut to any size. Manilla Paper and Bags, Ink, Mucilage, Address Tags, &c. &c.

☞ Samples, Estimates, and Price Lists, furnished on application.

SHIRTS made to ORDER at DESMARTEAU & BOND'S,
415 NOTRE DAME STREET.

OCTOBER.

PHASES OF THE MOON.

PHASES.	*Quebec.*	*Montreal.*	*Kingston.*	*Toronto.*	*London.*
D.	H. M.	H. M.	H. M.	H. M.	H. M.
Full Moon .. 3	5 56 m.	5 50 m.	5 38 m.	5 26 m.	5 18 m.
Last Quar... 10	5 20 m.	5 14 m.	5 2 m.	4 50 m.	4 42 m.
New Moon .. 17	4 49 m.	4 43 m.	4 31 m.	4 19 m.	4 11 m.
First Quar.. 25	2 54 m.	2 48 m.	2 36 m.	2 24 m.	2 16 m.

DAYS. M.	W.	EVENTS, &c.	THE rises	SUN sets	MOON r. & s.
1	Su	16*th Sunday after Trinity*	6 3	5 37	3 54
2	M	Allied Army before Sebastopol....1854	6 4	5 35	5 0
3	Tu	R. C. Procession riots, Toronto.....1875	6 5	5 33	rises.
4	W	John Rennie, Engineer., died.....1821	6 7	5 31	6 0
5	Th	Battle of the Thames (Ont.).....1813	6 8	5 30	6 29
6	F	Louis Philippe born 1773	6 9	5 27	7 6
7	S	Vict. Med. School, Mont., opened..1873	6 11	5 25	7 51
8	Su	17*th S. after Trinity.* Chicago fire 1871	6 12	5 24	8 48
9	M	Rome & Prov. decl'd part of Italy 1872	6 12	5 21	9 58
10	Tu	"Fany Fern," Authoress, died 1872	6 14	5 0	11 12
11	W	Battle of Camperdown 1797	6 15	5 19	morn.
12	Th	Quebec fire, 2,219 houses burned ..1866	6 17	5 17	0 29
13	F	Battle of Queenston Heights.....1812	6 18	5 14	1 45
14	S	Y. M. C.A. Building, Mont.,opened 1873	6 20	5 12	2 58
15	Su	18*th Sunday after Trinity*	6 21	5 11	4 9
16	M	Houses of Parl'ment (Eng.) burned 1834	6 23	5 9	5 20
17	Tu	Burgoyne's surrender 1777	6 24	5 7	sets.
18	W	Battle of Leipsic.....1813	6 25	5 5	5 37
19	Th	St. Alban's raid 1864	6 26	5 4	6 9
20	F	Lord Palmerston born.....1784	6 28	5 2	6 47
21	S	Explosion Windsor Powder Mills.1873	6 29	5 1	7 33
22	Su	19*th Sunday after Trinity*	6 31	4 59	8 26
23	M	Dixon, Chief Emig't Agent, Can., d.1873	6 32	4 57	9 25
24	Tu	St. Andrew's Ch., Mont'l, burned .1869	6 33	4 55	10 28
25	W	Battle of Balaklava.....1854	6 35	4 53	11 30
26	Th	Battle of Chateauguay 1812	6 36	4 52	morn.
27	F	G.T.Ry. opened Mont'l to Toronto 1856	6 38	4 50	0 35
28	S	Wm. Lyon Mackenzie died.....1861	6 39	4 49	1 38
29	Su	20*th S. after Trinity.* B. Fort Erie 1812	6 41	4 47	2 42
30	M	Gov. McDougall intercepted by Riel,	6 42	4 46	3 48
31	Tu	All Hallow's Eve.....[Pembina	6 43	4 45	4 55

Queen, Fire & Life, Insurance Co.—A. Mackenzie Forbes,
General Agent, St. James Street, Montreal.

ESTABLISHED 1803.

LYMAN'S QUININE WINE.

In Dyspepsia, General Debility, Intermittent Diseases, and as a remedy in Fever and Ague, this Preparation is invaluable.

LYMAN'S
Cod Liver Oil Emulsion.

This elegant Preparation has received the highest encomiums from the leading members of the Medical Faculty, to whom it has been submitted for approval. In all cases where Cod Liver Oil is rejected by delicate stomachs, the Emulsion may be freely administered with the most beneficial results.

LYMAN'S
PURE
NEWFOUNDLAND COD LIVER OIL.

This article is selected with the greatest care, and can be recommended as superior to any in the market.

LYMANS, CLARE & CO.

WHOLESALE

Druggists and Manufacturers,

382, 384 & 386 St. Paul Street,

MONTREAL.

House Furnishing Hardware, Cooking Ranges, Cornices, &c.—L. J. A. Surveyer, 524 Craig Street.

NOVEMBER.

PHASES OF THE MOON.

PHASES.	*Quebec.*	*Montreal.*	*Kingston.*	*Toronto.*	*London.*
D.	H. M.	H. M.	H. M.	H. M.	H. M.
Full Moon .. 1	6 31 ev.	6 25 ev.	6 13 ev.	6 1 ev.	5 53 ev.
Last Quar .. 8	0 7 ev.	0 1 ev.	11 59 ev.	11 47 ev.	11 39 ev.
New Moon .. 15	7 48 ev.	7 42 ev.	7 30 ev.	7 18 ev.	7 10 ev.
First Quar .. 23	10 26 ev.	10 20 ev.	10 8 ev.	9 56 ev.	9 48 ev.

DAYS. M.	DAYS. W.	EVENTS, &c.	THE rises	SUN sets	MOON r. & s.
1	W	ALL SAINTS. Tel. betw. Lon. & Paris '52	6 44	4 44	rises.
2	Th	*All Souls*	6 46	4 42	5 3
3	F	*Great Eastern* Steamship launched '57	6 48	4 40	5 46
4	S	George Peabody died.....1869	6 49	4 39	6 40
5	Su	21*st Sun. aft. Tri.* Macdonald Min. res.	6 51	4 37	7 48
6	M	S. S. *Bavarian* burnt at Oshawa..1873	6 52	4 36	9 2
7	Tu	McKenzie Ministry formed.....1873	6 54	4 34	10 21
8	W	Street Lamps first used in Mont'l..1815	6 55	4 32	11 36
9	Th	Prince of Wales born.....1841	6 56	4 31	morn.
10	F	Milton died.....1674	6 57	4 29	0 49
11	S	Abdel Kader, fam. Arab chief, died 1873	6 58	4 28	1 58
12	Su	22*nd Sunday after Trinity*	7 0	4 27	3 7
13	M	Battle of Windmill Point.....1838	7 1	4 26	4 15
14	Tu	Sir Charles Lyell, Geologist, born 1797	7 3	4 26	5 24
15	W	St. Andrew's Ch., Mont'l, re-opened 1870	7 5	4 25	sets.
16	Th	Fight at Prescott.....1838	7 6	4 24	4 43
17	F	1st House erected Melbourne, Aus..1835	7 7	4 23	5 25
18	S	Duke of Wellington interred 1852	7 8	4 22	6 17
19	Su	23*rd Sunday after Trinity*.....	7 11	4 21	7 14
20	M	Prss. Rl. born, 1840. 1st snow Mont.1874	7 12	4 20	8 15
21	Tu	Guibord case decided against Sem..1874	7 13	4 19	9 18
22	W	Dugald Stewart born.....1753	7 14	4 18	10 20
23	Th	Gas first used in Montreal.....1837	7 16	4 18	11 22
24	F	John Knox died 1572	7 17	4 17	morn.
25	S	Riel takes possession of Fort Garry 1869	7 18	4 16	0 25
26	Su	24*th Sunday after Trinity*	7 19	4 15	1 29
27	M	Christ Church, Montreal, opened..1860	7 21	4 15	2 32
28	Tu	Washington Irving died.....1859	7 22	4 14	3 40
29	W	Sir Phillip Sydney born 1554	7 23	4 13	4 50
30	Th	ST. ANDREW. H. Greeley died....1872	7 25	4 13	6 6

For fine Furniture & Pianos, at Wholesale Prices, go to Shaw's Buildings, Craig St., Montreal.—See page 39.

W. GRANT & CO.

249 ST. JAMES STREET,

(OPPOSITE OTTAWA HOTEL,) - **MONTREAL,**

IMPORTERS AND MANUFACTURERS OF

SHIRTS, COLLARS, TIES,

GLOVES, HOSIERY, BRACES,

Umbrellas, Rubber Coats, &c.

☞ **Samples of Shirtings Mailed.** ☜

P. D. BROWNE & CO.

BANKERS AND BROKERS,

124 ST. JAMES STREET,

(Opposite the new Post Office,)

MONTREAL.

Greenbacks, Drafts and Exchange, United States Bonds, Gold, Silver and all Uncurrent Money Bought and Sold. Collections made on all parts of the United States and the Dominion. Iowa Farm Mortgages bearing 10 per cent interest for sale.

BUY YOUR SHIRTS AT DESMARTEAU & BOND'S,
415 NOTRE DAME STREET.

DECEMBER.

PHASES OF THE MOON.

PHASES.	D.	*Quebec.* H. M.	*Montreal.* H. M.	*Kingston.* H. M.	*Toronto.* H. M.	*London.* H. M.
Full Moon	1	6 4 m.	5 58 m.	5 46 m.	5 34 m.	5 26 m.
Last Quar.	7	9 23 ev.	9 17 ev.	9 5 ev.	8 53 ev.	8 45 ev.
New Moon.	15	1 14 ev.	1 8 ev.	0 56 ev.	0 44 ev.	0 36 ev.
First Quar.	23	6 41 ev.	6 35 ev.	6 23 ev.	6 11 ev.	6 3 ev.
Full Moon	30	4 49 ev.	4 53 ev.	4 41 ev.	4 29 ev.	4 21 ev.

DAYS. M.	DAYS. W.	EVENTS, &c.	THE rises	SUN sets	MOON r. & s.
1	F	Princess of Wales born.....1844	7 26	4 12	rises.
2	S	Village of St. Denis burned.....1837	7 28	4 12	5 30
3	Su	*Advent Sunday*	7 28	4 12	6 45
4	M	Queensland erected into a Colony. 1859	7 29	4 11	8 4
5	Tu	1st Ital. Parl. op. by V. Emmanuel 1870	7 30	4 11	9 24
6	W	Hon. J. Leslie, Sen. of Dom., died 1873	7 31	4 11	10 40
7	Th	Rebels defeated at Toronto 1837	7 32	4 11	11 58
8	F	CONCEPTION B.V.M	7 33	4 11	morn.
9	S	English Cathedral, Mont'l, burned 1856	7 35	4 11	1 1
10	Su	*2nd Sunday in Advent*.....	7 35	4 11	2 8
11	M	Charles XII. killed 1718	7 36	4 11	3 14
12	Tu	Hon. J. Locke, Sen. of Dom., died 1873	7 37	4 11	4 23
13	W	Battle of Fredericksburgh, U.S....1862	7 38	4 11	5 29
14	Th	Prince Consort died 1861	7 39	4 11	6 34
15	F	Mont'l Curl'g Rink opened by P. A. 1869	7 39	4 11	sets.
16	S	Mary Russell Mitford born 1786	7 40	4 12	5 5
17	Su	*3rd Sunday in Advent*.....	7 41	4 12	6 5
18	M	Slavery abolished in United States 1867	7 42	4 12	7 8
19	Tu	S.S. *Germany* wrecked 1872	7 42	4 12	8 10
20	W	Napoleon elected President of Fr..1848	7 43	4 13	9 12
21	Th	Battle of Ferozepore, India.....1845	7 43	4 13	10 13
22	F	Dr. Smallwood died, Montreal 1873	7 44	4 13	11 15
23	S	Prince Consort interred 1861	7 44	4 14	morn.
24	Su	*4th Sunday in Advent*	7 45	4 15	0 15
25	M	CHRISTMAS DAY. Sir. J. Newton b. 1642	7 45	4 15	1 23
26	Tu	Upper Canada constituted a Prov. 1791	7 45	4 16	2 33
27	W	ST. JOHN	7 45	4 17	3 47
28	Th	Lord Macaulay died.....1859	7 46	4 18	5 04
29	F	Str. *Caroline* burned at Niagara F. 1837	7 46	4 18	6 19
30	S	Royal Society instituted.....1860	7 47	4 19	7 28
31	Su	*Sunday after Christmas*	7 46	4 20	8 26

Queen, Fire & Life, Insurance Co.—A. Mackenzie Forbes,
General Agent, St. James Street, Montreal.

BUY YOUR SHIRTS AT DESMARTEAU & BOND'S,
415 NOTRE DAME STREET.

POST OFFICE.

G. LAMOTHE.....Postmaster.
M. EMERY.....Assistant-Postmaster.

Clerks.—H. A. Bourret, H. Huddell, J. McKeon, V. Baillargeon, J. L. Palmer, T. F. Larseneur, 1st class; M. Murphy, U. Benoit, L. Malard, F. Pridham, S. Johnston, H. D'Amour, E. Mayer, T. Forsyth, J. C. Simms, O. Clement, 2nd class; D. O'Connor, F. X. Beauregard, A. Loftus, T. Desnoyers, H. Goyette, J. Senez, J. B. A. Daoust, J. E. Barcelo, R. J. Arless, A. E. Auger, R. Duncan, D. A. McPherson, J. Filiatrault, L. Asselin, A. A. Doray, G. Beaudoin, 3rd class; H. McKenzie, J. E. Renaud, Thos. Harding, E. D. Skiddy, L. Lefebvre, E. Chagnon, H. J. Hamelin, D. A. Barrett, G. Lefebvre, G. H. Cherrier, A. Larose, I. Chase, U. Rondeau, W. Hayden, C. H. T. Ledue, 4th class.

Probationary Clerks.—J. Thompson, G. Coutlee, H. D. Gaudry R. White, J. A. Madore, A. Lord, J. Gillies, A. E. Duquette, A. De Rostang, Thomas Farmer, A. A. De Gaspé.

Stampers.—F. Woodlock and J. Collins.

Office-Keeper.—P. Patterson.

Messengers.—M. Mullins and H. Chevallier.

Night Watch—M. Beaune.

Stoker.—R. Talbot.

Carriers.—P. O. Reilly, O. Filiatrault, E. C. Dowd, P. Lapointe, A. Dufresne, C. Lefebvre, J. B. Plante. G. Beaudoin, P. D. Rottot, de V. V. de Grand Pré, A. P. Giroux, J. Callary, J. Kelly, P. Callary, L. Dubé, J. Thibodeau, Ig. St. Amour.

Probationary Letter Carriers.—W. Rozan, P. Clark, C. A. E. Terroux, W. Bergin, L. N. Barrette, A. C. St. Amour, G. Plante. P. Lagace, D. Cameron, J. L. Viger, B. Conlon, P. Chouinard, J. Thimens, E. D'Orsonnens, J. G. Perry, F. A. Macdonald, James Bathurst, H. Giroux, James Longmore, A. Bissonnette, A. J. Bisonnette, H. Cousineau, L. Laramée, Germain Lefebvre, Louis J. Guibord.

Inspector's Office, Montreal Division.—E. F. King, Post Office Inspector; F. W. King, F. J. Logie, David Nelligan, J. P. Chillas, U. Beauregard, clerks; P. Nelligan, messenger.

The Railway Mail Clerks, thirty in number, serving on the following sections of Railway:—Grand Trunk Railway, Montreal and Kingston, Montreal and Island Pond, Vermont Junction Railway, Shefford Railway, the South Eastern Railway, the Massawippi Railway, and the English Mail Train Service between Montreal, Quebec and Portland, are attached to the office of the Post Office Inspector, Montreal.

CITY POSTAL DELIVERY.

The following are arrangements in connection with Free Postal Delivery in the City of Montreal:

1. There are no fees chargeable on the delivery of Letters or Papers.

Queen, Fire & Life, Insurance Co.—A. Mackenzie Forbes, General Agent, St. James Street, Montreal.

Mangles, Wringers, Washers, Iron Bedsteads, Spring Beds, Mattresses, &c.—L. J. A. Surveyer, 524 Craig St.

2. There are six deliveries daily, Sundays excepted, in the Central portions of the City, commencing respectively at 8.00 a.m., 11.00 a.m., 12.00 noon, 1.00 p.m., 2.00 p.m., and 3.00 p.m., and four deliveries in the other portions of the City, commencing at 8.30 a.m., 11.30 a.m., 1.30 p.m., and 3.30 p.m.; excepting, however, in the more distant divisions in the Northern and Eastern portions of the City, in which there are only two deliveries, commencing at 8.30 a.m. and 1.30 p.m.

3. Letters and papers addressed to particular streets and numbers are delivered without delay by Letter Carrier.

4. Letters and papers addressed to Box and Drawer-holders are, until otherwise ordered, delivered through the Boxes and Drawers, as usual. Should, however, such letters and papers be addressed to Streets and Numbers, they will be delivered by Letter Carrier, unless the Sorting Clerk should distinctly and promptly remember that the parties for whom intended are Box and Drawer holders. No letters or papers are placed in the Boxes or Drawers unless addressed either to the number of the Box or Drawer, or to the holder, or to the care of the holder thereof.

5. Letters and papers addressed simply "Montreal," to parties who have neither Boxes or Drawers, are delivered as expeditiously as circumstances will permit, either through the General Delivery or by Letter Carrier. If papers and periodicals published in the city are addressed to Box or Drawer-holders in the Montreal Post Office they will be delivered if pre-paid by postage stamp, one cent. each package of four ounces. Papers or periodicals published in the city are not delivered by Letter Carriers.

6. Persons desirous of receiving their letters and papers promptly by Letter Carrier, should request their correspondents to place on the addresses the Street and Number at which they are to be delivered, as otherwise they will be subject to delays, which it is impossible to avoid.

7. They should also provide themselves with small change for the payment of unpaid postage, as the Carriers (who are not allowed to give credit) cannot be detained for its collection. In the event of an unpaid letter or paper not being delivered in consequence of the party to whom addressed having no change, it will be taken back to the Office and sent out again for delivery as soon thereafter as practicable. If, on its being tendered a second time, the party to whom addressed is not provided with the postage, it will be sent to the General Delivery at the Head Office, where application for it will have to be made.

8. Persons having offices at which they desire their letters and papers to be delivered by Letter Carrier, should affix a letter box to the door, with an opening from the outside, as otherwise, in case the office is closed, the letters and papers will be delayed until the next delivery. It would also be very desirable that, where convenient, letter boxes should be affixed to the doors of private residences.

For fine Furniture & Pianos, at Wholesale Prices, go to Shaw's Buildings, Craig St., Montreal.—See page 39.

SHIRTS made to ORDER at DESMARTEAU & BOND'S,
415 NOTRE DAME STREET.

9. Persons receiving their letters by Letter Carrier should, in the event of their removal, advise their correspondents, and at once send their new address in writing to the Postmaster.

10. Three Postal Receiving Offices are established:—One in the East, at No. 358 St. Catherine Street; one in the North, at No. 311½ St. Lawrence Street; and one in the West, at No. 466 St. Joseph Street; to which the letters and papers will be conveyed by vehicle from the Head Office four times daily, viz: at 8.00 a.m., 11 a.m., 1 p.m., and 3.00 p.m., and distributed from thence by Letter Carrier at the hours already mentioned.

11. These Receiving Houses are also open for the sale of Postage Stamps and the reception of Registered and other mailable matter, from 8.00 a.m. to 6.00 p.m.

12. Collections are made from the Receiving Houses and Street Letter Boxes by vehicle, leaving the Head Office as follows:—For Receiving Offices, daily, Sundays excepted, at 8.00 a.m., 10 a.m., 11.00 a.m., 1 p.m., 3 00 p m., 6.00 p.m., 8.30 p.m., and on Sunday at 8.30 p.m. For Street Letter Boxes:—Daily, Sundays excepted, at 10.00 a.m., 1.00 p.m., 6.00 p.m., 8.30 p.m., and on Sunday at 8 30 p.m.

13. Every effort is used to secure the satisfactory working of these arrangements. If, however, irregularities occur, they should be at once reported to the Postmaster.

RATES AND REGULATIONS.

LETTER RATES.

Between places within the Dominion	3 cts per ½ oz.
Between Canada and the United States	3 cts per ½ oz.
Between Canada and Newfoundland	6 cts per ½ oz.
Between Canada and the United Kingdom	5 cts per ½ oz.

Pre-payment must in all cases be made by Postage Stamp.

REGISTRATION FEES.

Within the Dominion	2 cts each letter.
To the United States	5 cts do. do.
To Newfoundland	2 cts do. do.
To the United Kingdom	3 cts do. do.

These Registration Fees are, of course, in addition to the Postage, and must be pre-paid.

DISPOSAL OF UNPAID OR INSUFFICIENTLY PAID LETTERS MAILED IN CANADA.

If for places within the Dominion.—A letter wholly unpaid is not forwarded, but is sent to the Dead Letter Office, Ottawa. If prepaid at least one rate, that is, 3 cents, the letter is forwarded to destination, but is rated with double the deficient postage. This rule applies also to city or "drop" letters, the postage on which is 1 cent. per half ounce.

If for the United States.—A letter, whether wholly unpaid, or insufficiently paid, is not forwarded from Canada, but is sent to the Dead-Letter Office, Ottawa, in order to be there opened and returned to its writer.

Queen, Fire & Life, Insurance Co.—A. Mackenzie Forbes, General Agent, St. James Street, Montreal.

Mangles, Wringers, Washers, Iron Bedsteads, Spring Beds, Mattresses, &c.—L. J. A. Surveyer, 524 Craig St.

If for the United Kingdom.—A letter wholly unpaid is forwarded, but is rated with double postage, that is, 5 pence sterling per ½ ounce. If it is insufficiently pre-paid, it is charged at the same rate, deducting what may have been pre-paid.

If for other British Colonies or Foreign Countries (except France).—A letter, whether wholly unpaid, or only insufficiently paid, is sent to the Dead-Letter Office, Ottawa.

LOCAL OR "DROP" LETTERS.

One cent per half ounce, to be pre-paid by Postage Stamp.

POSTAL CARDS.

Canadian Postal Cards of one cent each circulate within the Dominion,—and are transmissible, without further charge, to the United States and Newfoundland.

Newspapers.—Between places in the Dominion, to the United States, to Newfoundland, publishers pre-pay their edition in bulk, at the rate of one cent for each pound weight; no further charge on delivery. Transient newspapers within the Dominion, to the United States and Newfoundland, one cent per four ounces, to be pre-paid by stamp. Transient papers for the United Kingdom, two cents per four ounces.

Periodicals.—Published in Canada not less frequently than once a month, sent from office of publication, or from news agencies, for places in the Dominion, to the United States or to Newfoundland, the postage rate is the same as for Newspapers, *i.e.*, one cent per pound, when paid by the bulk weight; Transient Periodicals, one cent per four ounces. Newspapers and periodicals for the Dominion, the United States, or Newfoundland, weighing less than one ounce each, may be posted singly, if pre-paid by stamp, one half cent each.

Periodicals and Books for United Kingdom, BY CANADIAN LINE, are subject to the British Book-Post Rates, namely:

Under 1 oz			2	cents.
Between 1 oz.	and	2 oz	4	"
Do. 2 "	"	4 "	6	"
Do. 4 "	"	8 "	12	"
Do. 8 "	"	12 "	18	"

And so on, the scale progressing by a rate of six cents for every four ounces.

BY MAIL STEAMERS *via* NEW YORK:

Under 1 oz			4	cents.
Between 1 oz.	and	2 oz	6	"
Do. 2 "	"	4 "	8	"
Do. 4 "	"	8 "	16	"
Do. 8 "	"	12 "	24	"

And so on, the scale progressing by a rate of eight cents for every four ounces.

Periodicals and Books for France, BY CANADIAN LINE:

Not exceeding 2 oz	4	cents.
2 to 4 oz	8	"
4 to 8 oz	16	"
8 to 12 oz	24	"

And so on.

For fine Furniture & Pianos, at Wholesale Prices, go to Shaw's Buildings, Craig St., Montreal.—See page 39.

BUY YOUR SHIRTS AT DESMARTEAU & BOND'S,
415 NOTRE DAME STREET.

Newspapers to France and Samples are sent at the above "French Book Post" rates.

A "book packet" may contain any number of separate books, publications, works of literature and art, maps or prints, photographs, daguereotypes, when not in glass or in frames containing glass; any quantity of paper, vellum, or parchment (to the exclusion of letters), and the books, maps, papers, &c., may be either written, printed or plain, or any mixture of the three, and may be either British, Colonial or Foreign. Book packages must be *open at both ends or both sides.*

Patterns.—Rates between Canada and United Kingdom and France, same as for Book Post.

Patterns or samples must not be of any intrinsic value; and this rule excludes all articles of a saleable nature, and whatever may have a value of its own, apart from its mere use as a pattern; nor must the quantity of any material or article sent as a pattern or sample be so great that it could have on this ground an intrinsic value.

Patterns, &c., must be sent in covers open at the ends, so as to be easy of examination. Samples, however, of seeds, drugs, and such like, which cannot be sent in open covers, may be enclosed in bags of linen or other material, simply tied at the neck, or, provided that bags be transparent, they may be entirely closed, if they are for delivery within the United Kingdom. Bags, however, entirely closed, even though they be transparent, must not be used for the transmission of seeds to foreign parts. Patterns and samples of merchandize, not exceeding the weight of eight ounces, addressed to the United States, may be sent at rate of ten cents for each package.

A packet of patterns of samples sent to France or Portugal, must not exceed 18 inches in length, and 12 inches in width or depth; a packet to any other place abroad must not exceed 24 inches in length, or 12 inches in breadth or depth.

The limits of weight are as follows:

Canada	24 oz.	Belgium	8 oz.
Great Britain	24 "	Netherlands	16 "
France	36 "	Portugal	16 "
Germany	8 "	Denmark	48 "
Italy	36 "	Switzerland	48 "

Parcel Post.—The following rates are for the transmission of Parcels in Canada:—

Not exceeding ½ lb.	12½ cents.	Not exceeding 2½ lbs.	62½ cents.
" 1 lb.	25 "	" 3 lbs.	75 "
" 1½ lb.	37½ "	" 3½ lbs.	87½ "
" 2 lbs.	50 "	" 4 lbs.	$1.00

Registration Fee,—5 cents.

Parcels can only be sent by Post to places in Canada. Postages and registration fee must be pre-paid. The limit of weight to Parcels is 4 lbs.

Queen, Fire & Life, Insurance Co.—A. Mackenzie Forbes, General Agent, St. James Street, Montreal.

SCOTTISH IMPERIAL

Insurance Company,

OF GLASGOW.

CAPITAL, - £1,000,000 Stg.

Board of Directors, Montreal:

ALEXANDER WALKER, Esq., Merchant.
M. P. RYAN. Esq., M.P., Merchant.
G. A. DRUMMOND, Esq., (Messrs. J. Redpath & Son.)
C. J. COURSOL, Esq., (Judge of Sessions.)
A. A. TROTTIER, Esq., (Cashier La Banque du Peuple.)

Northern Assurance Co'y

OF LONDON.

Capital, - - - £3,000,000 Stg.
Reserve, £1,867,900 Stg.

As Agents for both of the above influential and liberal Companies, we are enabled to offer to the public unequalled facilities in FIRE INSURANCE. All Classes of Risks taken on the most Moderate Terms, at our Office.

UNION BUILDINGS,

45 St. Francois Xavier Street, Montreal

TAYLOR BROS., Gen. Agents.

W. S. WALKER,

IMPORTER OF

DIAMONDS

FINE GOLD JEWELLERY,

GOLD AND SILVER WATCHES,

English and French Clocks,

SILVER AND ELECTRO-PLATED WARE,

AND A FINE ASSORTMENT OF

JET GOODS.

321 NOTRE DAME STREET,

Opposite the Seminary Clock,

MONTREAL.

CANADA

AGRICULTURAL

INSURANCE COMPANY

CAPITAL, ... $1,000,000

OFFICE:

186 St. James Street,

MONTREAL.

Col. A. C. de L. HARWOOD, - President.

WILLIAM ANGUS, - - Vice-President.

EDWARD H. GOFF, MANAGING DIRECTOR.

Insures against Loss from *damage* by *lightning*, whether fire ensues or not.

This Company makes a *speciality* of insuring FARM PROPERTY and DETACHED RESIDENCES.

ALL KINDS OF

ENGRAVING

Done in a Superior Style.

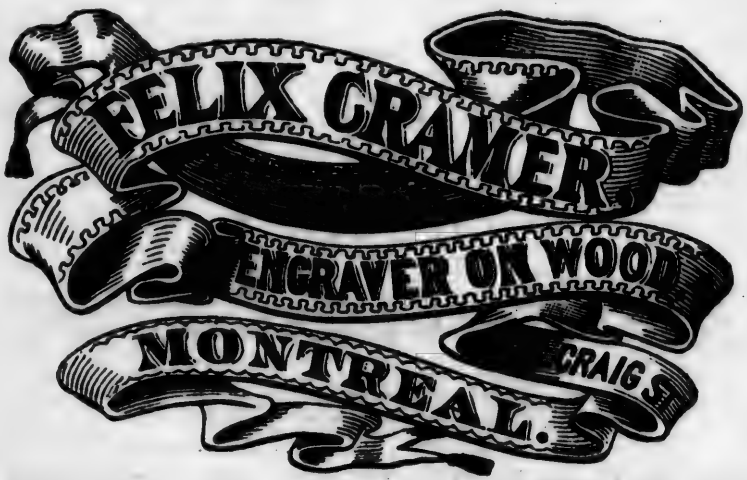

UNSURPASSED BY ANY.

COLOURED WORK

A SPECIALTY.

W. CLENDINNENG,
FOUNDER.

Stoves, Iron Bedsteads,

Railings, Heavy and Light Castings,
&c. &c &c.

Works, Cor. of Inspector and William Streets,

City Sample and Sale Rooms, 214 and 216 St. James Street, and 532 Craig Street, and 354 St. Catherine Street, Montreal, P. Q.

Makes to order Builders' Castings of every kind, Columns, Girders, Trusses, Railings, Machine, Plumbers', Steam-fitters', Plough Makers', and Blacksmiths' Ornamental Castings, &c.

Keeps constantly on hand Cooking Stoves for Wood or Coal, Coal Stoves, Double and Box Stoves; Farmers' Boilers, Coolers, &c.

IRON BEDSTEADS.

☞ If you want any **Cast Iron Goods,** please call and look at **Patterns.** A selection is offered from the **Largest Stock in the Dominion.**

A LARGE ASSORTMENT OF PATTERNS FOR RAILWAY CASTINGS.

CAUTION!

THE

QUEEN'S LAUNDRY BAR

Has, by its real merits, secured for itself the reputation of being one of the most economical

FAMILY SOAPS

EVER INTRODUCED INTO THIS DOMINION.

Unlike most Soaps, it is GUARANTEED PERFECTLY PURE, and while it cleanses well, will not, in the slightest degree, injure the most delicate fabric.

Like other articles of real worth, THE QUEEN'S LAUNDRY BAR has been so closely imitated as to have deceived the public.

The proprietors therefore respectfully request, that consumers, in purchasing this popular family requisite ask for the

QUEEN'S LAUNDRY BAR

With a "STAG'S HEAD" for Trade Mark, and take no other.

SHAW'S BUILDINGS,

724, 726 & 728 CRAIG STREET,

MONTREAL.

The largest stock of Fine **Furniture** and **Piano Fortes** in the Dominion kept in this building, and sold at Wholesale Prices, being the Wholesale Agent for several of the principal Furniture Manufacturers in Ontario, and of the most extensive Piano Forte Manufacturers in New York and Boston.

Auction Sales in the large Sale Room below every Monday and Thursday.

HENRY J. SHAW,

Manager and Proprietor.

QUEEN

Insurance Company

OF

LIVERPOOL AND LONDON.

Capital, - - $10,000,000.

FIRE.

All Ordinary Risks Insured on the Most Favorable Terms, and LOSSES PAID immediately on being established.

LIFE.

Low Rates, combined with Undoubted Security.

FORBES & MUDGE,

MONTREAL,

Chief Agents in Canada.

SHIRTS made to ORDER at DESMARTEAU & BOND'S,
415 NOTRE DAME STREET.

Transmission of Patterns and Samples within the Province of Canada.

Patterns or samples of merchandise, and goods for sale, may be posted in Canada, to be forwarded to any place within the Dominion, on pre-payment by postage stamp of a rate of one cent. per four ounces, under the following regulations :—

I.—Patterns or samples must be sent in covers open at the ends, so as to be easy of examination. Samples, however, of seeds, drugs, and so forth, which cannot be sent in open covers, may be enclosed in bags of linen or other material, fastened in such a manner that they may be readily opened, or in bags entirely closed, provided that they be transparent, so that the officers of the Post Office may be able to satisfy themselves as to the nature of the contents.

II.—The packet may bear on the *outside* the address of the sender in addition to the address of the person for whom it may be intended—also a trade mark and numbers, and the price of the articles enclosed; *inside* there must be no enclosure but the samples or patterns themselves—the particulars, however, of the trade marks, numbers and price, may be marked on the articles themselves instead of on the outside of the packet, at the option of the sender.

III.—Any sample or pattern packet containing a letter, or otherwise violating the conditions of the preceding rules, is to be rated and treated as a letter.

IV.—The rate of 1 cent. per four ounces is to be pre-paid by postage stamp,—and if such rate be not fully pre-paid by the stamps affixed, the package is to be rated with the deficient postage, and a fine of five cents in addition.

V.—Packets of samples or patterns may be registered on pre-payment by postage stamp of a registration fee of five cents in addition to the postage rate—and provided such packets be duly handed in to the Post Office for registration.

A registration receipt or certificate should always be obtained for such packages when presented for registration.

VI.—No packet of samples or patterns must exceed 24 ounces in weight; any packet exceeding that weight is to be sent to the Postmaster-General.

Penal Clause.—The Act contains the following penal clauses: To enclose a letter or letters, or any writing intended to serve the purpose of a letter, in a parcel posted for the parcel post, or to enclose a letter, or any writing, or make any written marks to serve the purpose of a letter, or to enclose any other thing in a newspaper, posted to pass as a newspaper, at the rate of postage applicable to newspapers, (except in the case of accounts and receipts of newspaper publishers, which are permitted to pass folded within the newspapers sent by them to their subscribers), is an offence punishable by a penalty of not less than ten and not exceeding forty dollars.

Queen, Fire & Life, Insurance Co.—A. Mackenzie Forbes, General Agent, St. James Street, Montreal.

Mangles, Wringers, Washers, Iron Bedsteads, Spring Beds, Mattresses, &c.—L. J. A. Surveyer, 524 Craig St.

POSTAGE RATES ON LETTERS AND PAPERS to principal Colonies and Foreign Countries. Pre-payment compulsory.

COUNTRY.	Letters per half oz.	Newspapers.	Route.
	c.	c.	
Australia (*except New South Wales*)	8	4	Via San Francisco
Argentine Confederat'n	26	6	" New York.
Austria	10	4	" England.
Bahamas	6	4	" New York.
Belgium	10	4	" England.
Bermuda	8	4	" New York.
Brazil	18	0	" " "
Cape Good Hope	28	4	" England.
Ceylon	22	4	" "
Chili	20	6	" New York.
China (*except* Shanghai)	13	4	" San Francisco
Cuba	8	4	" New York.
Denmark	10	4	" England.
Egypt	10	6	" "
France	p. ½ oz 10	4	" "
	p. ½ oz. 16	p. 2 oz.	
Germany	10	4	" "
Gibraltar	10	4	" "
Hayti	8	4	" New York.
Holland	10	4	" England.
Hong Kong	13	4	" San Francisco
India	22	4	" England.
Italy	10	4	" "
Jamaica	8	4	" New York.
Japan	18	6	" San Francisco
Malta	10	4	" England.
Mexico	13	0	" New York.
New South Wales	15	4	" San Francisco
New Zealand	15	4	" " "
Norway	10	4	" England.
Porto Rico	8	4	" New York.
Russia	10	4	" England.
San Domingo	8	4	" New York.
Shanghai	18	4	" San Francisco
Spain	16	6	" England.
Sweden	10	4	" "
Switzerland	10	4	" "
West Indies (except where otherwise stated by British Mail *via* Calon, Havana or St. Thomas)	16	4	.....

For fine Furniture & Pianos, at Wholesale Prices, go to Shaw's Buildings, Craig St., Montreal.—See page 39.

BUY YOUR SHIRTS AT DESMARTEAU & BOND'S,
415 NOTRE DAME STREET.

Miscellaneous Postal Matter.—On books, pamphlets, occasional publications, printed circulars, prices current, hand-bills, book and newspaper manuscripts, printers' proof sheets, whether corrected or not; maps, prints, drawings, engravings,, lithographs, photographs when not on glass or in cases containing glass, sheet music, whether printed or written; documents wholly or partly printed or written, such as deeds, insurance policies, militia and school returns, or other documents of like nature, packages of seeds, cuttings, bulbs, roots, scions or grafts, patterns or samples of goods or merchandise, when posted in Canada for any place in Canada, the rate of postage is one cent. per four ounces in weight, to be pre-paid by postage stamp, or by the use of stamped Post bands when suitable for the purpose. No letter or other communication intended to serve the purpose of a letter must be sent or enclosed in any article of miscellaneous mail matter; and all transmissions authorised by this regulation must be put up in covers, open at the ends or sides, or in such manner as to admit of inspection to ensure compliance with this condition.

Miscellaneous mail matter as above specified, when addressed to the United States or to Newfoundland, may be forwarded, when pre-paid the one cent. per 4 oz. rate, as if addressed to a place in Canada, with the exception of packets of samples and patterns of merchandise addressed to the United States, on which the special rate of ten cents must be pre-paid.

Money Orders in Canada.—All the Money Order Post Offices in Ontario, Quebec, New Brunswick, Nova Scotia, Prince Edward Island, Manitoba and British Columbia, are authorized to draw Money Orders on each other for any sum up to $100, and for as many Orders of $100 each as the applicant may require, upon the following terms, viz:—

Orders up to $4	2 cts.	Orders from $40 to $ 60..	30 cts.
" " $10.....	5 "	" " $60 to $ 80..	40 "
" from $10 to $20..	10 "	" " $80 to $100..	50 "
" " $20 to $40.	20 "		

Money Orders on the United Kingdom.—The Money Order Offices in the Dominion also draw upon all the Money Order Offices in England, Ireland and Scotland, the Channel Islands, and British India, save those in British India for which there are special rates, for any sum up to £10 sterling, and grant as many Orders for £10 sterling each as may be needed to make up the amount to be remitted. The terms are as under:—

Orders up to £2	25 cts.	Orders from £5 to £7.	75 cts.
" from £2 to £5..	50 "	" " £7 to £10	100 "

Money Orders on Newfoundland.—The Money Order Offices in Ontario, Quebec, New Brunswick, Nova Scotia, draw also upon Money Order Offices in Newfoundland, Prince Edward Island, Manitoba and British Columbia. The Orders upon

Queen, Fire & Life, Insurance Co.—A. Mackenzie Forbes,
General Agent, St. James Street, Montreal.

House Furnishing Hardware, Cooking Ranges, Cornices, &c.—L. J. A. Surveyer, 524 Craig Street.

Newfoundland, like those of the United Kingdom, are made payable in Sterling money.

Orders up to £5.....	25 cts.	Orders from £10 to £ 15.	75 cts.
" from £5 to £10.	50 "	" " £15 to £100.	100 "

All the Money Order Offices in the Dominion are also authorized to grant Money Orders on the United States, the maximum amount of which, however, upon a single order is limited to $40 Canadian currency. The rates are:—

For Orders under and up to $20.....	25 cts.
" " over $20 up to $40.....	50 "

In all classes of Orders, as many of the maximum amount may be obtained as will be needed to make up the sum the applicant desires to remit.

By the amended Post Office Act, which came in force on the 1st October, any Postmaster issuing Money Orders on credit, and any person aiding and abetting, or procuring the issue of such orders, will be guilty of misdemeanor.

The Money Order Post Offices in the Dominion are furnished with lists of all the Money Order Offices in Canada, the United Kingdom, Nova Scotia, New Brunswick, Prince Edward Island, Manitoba, British Columbia and Newfoundland; and the Postmasters are instructed to afford every information in their power, in respect of the places upon which they draw, together with any other information relating to the issues as the intending remitters may desire.

Post Office Savings Bank.

1. The Post Office Savings Bank commenced operations in Ontario and Quebec on the 1st April, 1868.

2. The direct security of the Dominion is given by the Statute for all deposits made.

3. At each Savings Bank Post Office the Savings Bank regulations may be read by the public, giving full information with respect to the mode of depositing and withdrawing money, and these regulations are printed upon the cover of the Pass Book supplied to each depositor.

4. Any person may have a deposit account, and deposits are received daily during the ordinary hours of Post Office business, of any number of dollars, from $1 up to $300, the total amount which can be received from a depositor in any one year, except in cases to be specially authorized by the Postmaster-General.

5. The Postmasters of the Savings Bank Offices will act as agents for the receipt of the money deposited for transmission to the Postmaster-General, and for the payment by the Postmaster-General of money withdrawn by depositors.

For fine Furniture & Pianos, at Wholesale Prices, go to Shaw's Buildings, Craig St., Montreal.—See page 38.

BUY YOUR SHIRTS AT DESMARTEAU & BOND'S,
415 NOTRE DAME STREET.

6. Each depositor is supplied with a Pass Book, and the sums paid in, or withdrawn, are entered therein by the Postmaster receiving or paying the same. In addition, a direct receipt for each amount paid in is sent to the depositor from the Postmaster-General, and the Postmaster-General will issue a cheque payable at any Post Office Savings Bank desired, for any sum withdrawn.

7. Every depositor's account is thus kept with the Postmaster-General, and a depositor may pay into his or her account with the Post Office Savings Bank, at any of the Savings Bank Post Offices, which at the time may best suit his convenience, and exercise the same choice in drawing out money, subject only to the obligation of producing the Pass Book, in proof of identity, whenever paying in or drawing out deposits.

8. Interest at the rate of four per cent. per annum is allowed on deposits.

9. Postmasters are forbidden by law to disclose the name of any depositor, or the amount of any sum deposited or withdrawn.

10. No charge will be made to depositors on paying in, or drawing out money, nor for postage or communications with the Postmaster-General in relation thereto.

11. The Postmaster-General will always be ready to receive and attend to all applications, complaints, or other communications addressed to him by depositors or others, relative to Post Office Savings Bank matters.

CANADIAN STAMP DUTIES

On Bills of Exchange, Drafts and Promissory Notes.

In computing the duty, it must be borne in mind that any interest payable at maturity, with the principal, is to be counted part of the amount.

AMOUNT.	Singly.	Duplicate each part.	Triplicate each part.
$25 and under.....	$0.01	$0.01	$0.01
Over 25 and not exceeding.. $ 50	0.02	0.01	0.01
" 50 " " .. 100	0.03	0.02	0.01
" 100 " " .. 200	0.06	0.04	0.02
" 200 " " .. 300	0.09	0.06	0.03
" 300 " " .. 400	0.12	0.08	0.04
" 400 " " .. 500	0.15	0.10	0.05
" 500 " " .. 600	0.18	0.12	0.06

Queen, Fire & Life, Insurance Co.—A. Mackenzie Forbes, General Agent, St. James Street, Montreal.

DRAIN PIPES,

Cement, Vases,

AND ALL

FIRE CLAY GOODS

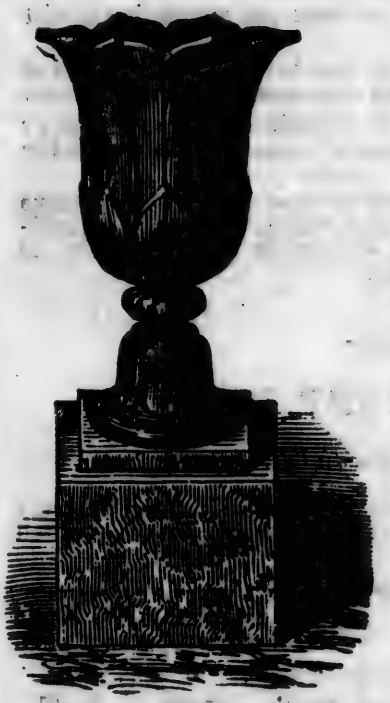

54

12.

FOR SALE BY

COPLAND & McLAREN,

Cor. Wellington & Grey Nun Sts.

WHITE DRESS SHIRTS $1.50, WORTH $2.25, AT
DESMARTEAU & BOND'S.

DOMINION OF CANADA

CUSTOMS TARIFF.

(All goods not hereinafter enumerated are subject to 17½ per cent. duty.)

A

	₱ Ct.
Acids of every description, except acetic acid, vinegar and sulphuric acid	Free
Acetic Acid and Vinegar.....10 cts per gal; pkgs. *ad val.*	17½
Advertising Pamphlets	17½
Agricultural Societies—Farming Utensils and Implements—when imported by, for the encouragement of agriculture	Free
Alabaster	17½
Alcohol.....$1 ₱ gal; pkgs..	17½
Ale, Beer, and Porter, in casks, 5 cts ₱ gal.. { 10 per cent. ad val. packages. }	
Do. in bottles (5 quart or 10 pint bottles to the gallon).....7 cts ₱ gal..	17½
Almonds and Nuts	17½
Alum	Free
Aniline Salt, for dyeing	Free
Anatomical Preparations	Free
Anchors	Free
Angola Hair, unmanufactured	Free
Animals of all kinds, except such as are imported for the improvement of stock	10
Animals imported for the improvement of stock	Free
Animals of all kinds from B. N. A. Provinces	Free
Antimony	Free
Antiquities, Cabinets of	Free
Annatto, liquid or otherwise	Free
Apparatus, Steering (ships')	6
Apparel (wearing) of British subjects dying abroad, but domiciled in Canada	Free
Argentine, Albata and German Silver and Plated Ware (all kinds) manufactured	17½
Argol	Free
Army and Navy, for use of—	
Arms	Free
Clothing	Free
Musical Instruments for bands	Free
Military Stores	Free
Articles for the use of the Dominion	Free
" by and for use of Governor-General	Free
" for use of foreign Consuls-General	Free
Ash—Pot, Pearl, and Soda	Free
Asphaltum, a mineral pitch	Free
Atlases	17½
Axles, for railroad cars	Free

Queen, Fire & Life, Insurance Co.—A. Mackenzie Forbes, General Agent, St. James Street, Montreal.

Mangles, Wringers, Washers, Iron Bedsteads, Spring Beds, Mattresses, &c.—L. J. A. Surveyer, 524 Craig St.

B	℔ c.
Bagatelle Boards and Billiard Tables	17½
Baggage, Travellers'	Free
Bark, Tanners'	Free
Bark, Nuts, Vegetables, Wood and Drugs, used chiefly in dyeing	Free
Barley	Free
Barilla, or Kelp	Free
Beans and Peas	Free
Beer in wood.....5 cts ℔ gal. { 10 per cent. *ad val.*	17½
Beer in bottles.....7 cts ℔ gal. { packages,	
Belting (duck) and Hose (duck)	Free
Berries, used chiefly in dyeing	Free
Bitters, containing spirits.....$1.50 ℔ gal; pkgs.	17½
Blacking	17½
Blacking, for military	Free
Bleaching Powders	Free
Blocks and Patent Bushes, for ships' use	5
Botany, specimens of	Free
Books, being reprint of British Copyright works	12½
Books—Blank Account and Copy Books, and Books to be written or drawn upon	17½
Books (printed), Periodicals and Pamphlets, not being Foreign Reprints of British Copyright works, nor Blank Account Books; nor Copy Books, nor books to be written in or drawn upon; nor Reprints of Books printed in Canada; nor printed Sheet Music ..... *ad val.*	5
Bookbinders' Tools, Implements, Mill Boards and Cloth	Free
Boots and Shoes (leather)	17½
Boot Felt	10
Book, Map, and News Printing Paper	17½
Bone, manufactured	17½
Bonnets, Hats, and Caps	17½
Bibles, Testaments, and Devotional Books	5
Binnacle Lamps, Ships'	5
Biscuit and Bread from Great Britain and B. N. A. Provinces.	Free
Boiler Plate, Iron	5
Bolting Cloths	Free
Borax	Free
Bracelets, Braids, &c., made of hair	17½
Bran	10
Bran, from B. N. A. Provinces	Free
Brandy.....$1 ℔ gal; pkgs.	17½
Brass and Copper, manufactured	17½
Brass, in bars, rods, sheets, scraps, and strips	Free
Brass Tubes and Piping, when drawn, or Iron	Free
Brass or Copper Wire, and Wire Cloth	Free
Brass and Tin Clasps, Slides and Spangles, for the manufacture of hoop skirts	Free
Brimstone, roll or flour	Free
Bristles and Hogs' Hair of all kinds	Free

For fine Furniture & Pianos, at Wholesale Prices, go to Shaw's Buildings, Craig St., Montreal.—See page 39.

BUY YOUR SHIRTS AT DESMARTEAU & BOND'S,
415 NOTRE DAME STREET.

	₱ c.
Britannia and Metal Ware	17½
Bronze Ornaments	17½
Brooms and Brushes, all kinds	17½
Broom, Corn	Free
Buckwheat	Free
Bulbs	Free
Bullion	Free
Bullion and Coin, except U. S. silver coin	Free
Burr Stones	Free
Busts, natural size, not being cast, nor produced by any more mechanical process	Free
Butter	4 cts ₱ lb; pkgs. 17½
Do. from B. N. A. Provinces	Free
Bunting, Ships'	5
C	
Cabinets of Coins, Antiquities, Gems, and Medals	Free
Cables, Iron Chain, for ships, over ½ in., shackled or swiveled, or not	Free
Cables, Hemp, Do., Grass. when used for ships and vessels only	5
Cabinetware or Furniture	17½
Carbolic or Heavy Oil, used in the manufacture of wood block pavement, and of wood for buildings and railroad ties	Free
Carboys containing Sulphuric Acid	17½
Cards, Playing	25
Candles and Tapers, of Tallow, Wax, or any other material	17½
Canada Plates, Tinned Plates, Sheet Iron	5
Cane Juice (see Syrups)	
Caoutchouc, or India Rubber and Gutta Percha, unmanufactured	Free
Caoutchouc, or India Rubber, manufactured	17½
Canvas (Nos. 1 to 6), for ships' use	5
Canvas, for the manufacture of floor oil cloth, not less than 18 feet wide, and not pressed or calendered	Free
Canvas, when otherwise used	17½
Caps, Hats, and Bonnets	17½
Carriages	17½
Carriages of Travellers, and Carriages laden with Merchandise (Hawkers and Circus Troupes excepted)	Free
Carpets and Hearth Rugs	17½
Cashmere	17½
Cassia, ground	25
Do., unground	17½
Castile Soap	17½
Casts, as models for use of schools of design	Free
Castings (all others), Iron	17½
Cement, Marine or Hydraulic, unground	Free
Cement, Hydraulic, ground and calcined	17½
Chairs, Wrought Iron or Steel, imported for railway purposes	Free
Cheese	3 cts ₱ lb; pkgs. 17½
Do., from B. N. A. Provinces	Free
Chandeliers and Gas Fittings	17½

Queen Insurance Co.—A. McGIBBON Forbes,
General Agent, St. James Street, Montreal.

Mangles, Wringers, Washers, Iron Bedsteads, Spring Beds, Mattresses, &c.—L. J. A. Surveyor, 524 Craig St.

	₱ c.
Chinaware, Earthenware, and Crockery	17½
Charts, Maps and Atlases	17½
Charitable Institutions, Donations for	Free
Church Bells	Free
Chicory, or other root or vegetable used as coffee— Raw, or green .....3 cts ₱ lb. Do., kiln-dried, roasted or ground.....4 cts ₱ lb.	pkgs. 17½
Cider	17½
Cigars.....70 cts ₱ lb; pkgs.	17½
Cinnamon, ground	25
Do., unground	17½
Citrons	10
Do., imported in brine for the purpose of being candied	Free
Coach and Harness Furniture	17½
Cocoa, bean and shell	Free
Cologne Water and Perfumed Spirits....$1.50 ₱ gal; pkgs.	17½
Do., in flasks or bottles weighing not more than 4 oz. each.....5 cts each; pkgs.	17½
Communion Plate, except metal not known as plate and glass.	Free
Composition, for making spikes and nails	Free
Compasses, Ships'	5
Clay Pipes, Clays, Earth, and Sand	Free
Clocks	17½
Clothing, or Wearing Apparel, made by hand or sewing machine	17½
Clothing for Army and Navy, or Donations of for Charitable Institutions	Free
Clothing, Plain, imported for Officers of the Army and Navy serving in Canada	Free
Clothing and Arms, for the Army and Military Forces in the Dominion	Free
Coal and Coke	Free
Cocoa Nut Oils, in their natural state	Free
Cocoa Paste, from Great Britain and B. N. A. Provinces	Free
Coffee, Green.....2 cts ₱ lb; pkgs.	17½
Do., Roasted.....3 cts ₱ lb; pkgs.	17½
Collar Cloth Paper	Free
Commissariat Stores	Free
Colors, &c., viz: Lakes in pulp, Scarlet and Morone, Ultra Marine and Chinese Blue, Umber, raw; Blue, Black, Paris, and Permanent Greens, Satin, and fine-washed White, Bichromate of Potash, Sugar of Lead, and British Gum	Free
Copperas	Free
Confectionery .....1 ct ₱ lb., *ad val.*	25
Copper Tubes and Piping, when drawn	Free
Copper, in pigs, bars, rods, bolts or sheets, and sheathing	Free
Copper or Brass, manufactured	17½
Corkwood, or the Bark of the Corkwood Tree	Free
Copper Pipe, drawn	Free
Cordage when used for ships and vessels only	5
Cordials.....$1.50 ₱ gal; pkgs.	17½
Cottons	17½
Cotton Warp	17½

For fine Furniture & Pianos, at Wholesale Prices, go to Shaw's Buildings, Craig St., Montreal.—See page 39.

SHIRTS made to ORDER at DESMARTEAU & BOND'S,
415 NOTRE DAME STREET.

	₱ c.
Cotton Warp, not coarser than No. 40	10
Cotton Yarn and Cotton Twist	17½
Cotton Thread, in hanks, colored and unfinished, Nos. 3 and 4 ply (white), not under 20 yarn	10
Cotton Thread on spools	10
Do. in hanks, colored and unfinished, No. 6 ply (white), not under 20 yarn	Free
Corn, Indian	Free
Do. Waste	Free
Cotton Wool	Free
Do. Candlewick	Free
Do. Netting and Woollen Netting for I. R. shoes and gloves	10
Corks	17½
Cranks, for steamboats, forged in the rough	Free
Do. for mills, do. do.	Free
Cream of Tartar, in crystals	Free
Coin and Bullion, except U. S. silver coin	Free
Currants	17½
Curled Hair, used in the manufacture of sofas, mattresses, &c.	Free
Cutlery, Polished (all sorts)	17½

D

Dead Eyes, Ships'	5
Dead Lights, do.	5
Deck Plugs, do.	5
Diamonds and Precious Stones, not set	Free
Dried Fruits	17½
Drugs, not otherwise specified	17½
Drugs, used chiefly for dyeing	Free
Dye Stuffs, viz: Berries, Bark, Drugs, Nuts, Vegetables, and Woods, unmanufactured, used chiefly in dyeing	Free
Drain Tiles	Free
Drawings, not in oil	Free
Donations of Clothing for distribution by charitable institutions	Free
Duck, for belting and hose	Free

E

Earth, Clays, and Sand	Free
Earthenware and Crockery	17½
Eggs	Free
Electrotype Blocks, for printing purposes	Free
Emery	Free
Emery Paper and Cloth	17½
Engravings and Prints	17½
Essences, not containing any spirits	17½
Essences, containing spirits	$1.50 ₱ gal; pkgs. 17½
Essential Oils of all kinds	17½
Extract of Logwood	Free
Extracts, mixed with spirits or strong water, 1.50 ₱ gal; pkgs.	17½

Queen, Fire & Life, Insurance Co.—A. Mackenzie Forbes,
General Agent, St. James Street, Montreal.

House Furnishing Hardware, Cooking Ranges, Cornices, &c.—L. J. A. Surveyer, 524 Craig Street.

F	₱ c.
Factory and Mill Machinery	17½
Fancy Goods and Millinery, viz: articles embroidered with Gold, Silver, or other metals	17½
Fan and Fire Screens,	17½
Farming Implements and Utensils, when imported by agricultural societies for encouragement of agriculture	Free
Feathers and Flowers	17½
Felt, for gloves	10
Felt, for hats and boots	*ad val.* 10
Fibrilla, Mexican Fibre, or Tampico, white or black, and other vegetable fibres, for manufacture	Free
Firebrick, common	Free
Firebrick, shaped	17½
Firewood	Free
Figs, dried fruits	17½
Filberts, do.	17½
Fire Clay	Free
Fireworks	17½
Fish (fresh) the produce of the United States Fisheries, including oysters and lobsters in tins or kegs	Free
Fish Baits	Free
Fish Oil and Fish of all kinds, the produce of the fisheries of the United States, except fish of the inland lakes and of the rivers falling into them, and except fish preserved in oil	Free
Fish, salted or smoked, from United States	Free
Fish, do. do. from all other countries	1 ct. ₱ lb; pkgs. 17½
Fish, preserved, from United States, not in oil	Free
Fish, do. from other countries	17½
Fish, products of, and of all other creatures living in the water, from B. N. A. Provinces	Free
Fish, of all kinds, from B. N. A. Provinces	Free
Fish Oil, from B. N. A. Provinces	Free
Fishing Nets and Seines	Free
Fish Hooks, Lines, and Fish Twines	Free
Fish Plates, wrought iron or steel	Free
Flat Wire, or Crinoline, uncovered (see Hoop Skirt)	Free
Flax Seed, Waste, Hemp, and Tow, undressed	Free
Flour of Wheat and Rye	Free
Flour, and Meal of any other Grain	Free
Foreign Newspapers, sent otherwise than through Post Office	5
Fruits, green and dried, from B. N. A. Provinces	Free
Fruits (green) of all kinds	10
Fruits, preserved in brandy or other spirits	$1.50 ₱ gal; pkgs. 17½
Furs, Skins, Pelts, or Tails, undressed	Free
Fur, or of which Fur is the principal part	17½
G	
Galvanized and Sheet Iron	5
Gambier, for dyeing	Free
Gems and Medals, Cabinets of	Free
German-plated and Gilded Ware, manufactured, all kinds	17½

For fine Furniture & Pianos, at Wholesale Prices, go to Shaw's Buildings, Craig St., Montreal.—See page 32.

SHIRTS made to ORDER at DESMARTEAU & BOND'S,
415 NOTRE DAME STREET.

	₱ c.
Gin, including Geneva and Old Tom, $1 ₱ gal ; pkgs	17½
Ginger, Ground	20
Ginger, unground	17½
Glass and Glassware, plate and silvered, stained, painted, or colored	17½
Glass Paper and Glass Cloth	10
Glassware	17½
Globes, when imported by, and for use of Colleges, Scientific and Literary Societies, and Schools	Free
Goat Hair, unmanufactured	Free
Gold, Silver, and Electro-plate, manufactured	17½
Gold and Silver Leaf	17½
Goldbeaters' Brim Moulds and Skins	Free
Grains of all kinds	Free
Grass, Osier, Palm Leaf, Straw, Whalebone, or Willow, except plait, elsewhere mentioned	17½
Gravels	Free
Grease and Scraps	Free
Grindstones	17½
Gums, British	Free
Gum, Copal, Damar, Mastic, Sandarac, and Shellac	Free
Gunpowder	17½
Guns, Rifles, and Arms of all kinds	17½
Gutta Percha, unmanufactured	Free
Gutta Percha, manufactured	17½
Gypsum, or Plaster of Paris, neither ground nor calcined	Free
Gypsum, ground, when imported expressly as *Manure*	Free

H

Heavy or Carbolic Oil, used in the manufacture of wood block pavement, &c	Free
Hardware, viz :—Cutlery, polished, all sorts ; Japanned, Planished Tin and Britannia Metal Ware ; Spades, Shovels, Axes, Hoes, Rakes, Forks and Edged Tools ; Scythes and Snaths ; Spikes, Nails, Tacks, Brads and Sprigs ; Stoves, and all other Iron Castings. Other Hardware—Horn, Pearl, and Ivory, manufactured	17½
Harness and Saddlery, of leather manufacture	17½
Hair or Mohair, manufactured	17½
Hair—Human, Angola, Goat, Thibet, Horse, Hog, or Mohair, unmanufactured	Free
Hair, Curled, used in the manufac. of sofas, mattresses, &c	Free
Hat Plush, for hatters	10
Hats, Caps, and Bonnets	17½
Hay	10
Hay from B. N. A. Provinces	Free
Hemp, undressed	Free
Hides, Horns and Pelts	Free
Hosiery	17½
Horse Hair, unmanufactured	Free
Hops	5 cts ₱ ℔ ; pkgs. 17½
Hops, from B. N. A. Provinces	Free

Queen, Fire & Life, Insurance Co.—A. Mackenzie Forbes, General Agent, St. James Street, Montreal

Mangles, Wringers, Washers, Iron Bedsteads, Spring Beds, Mattresses, &c.—L. J. A. Surveyor, 524 Craig St.

	₱ c.
Hoop Skirt Manufacture—the following articles for Crinoline: Thread for covering Crinoline Wire, Clasps,—tin and brass—Slides, Spangles and Slotted Tapes, and Flat or Round Wire, uncovered	Free
I	
Indian Corn, and Grain of all kinds	Free
Indian Meal	Free
Indian Rubber (See Caoutchouc)	
Indigo	Free
Ink of all kinds, except printing	17½
Ink, Printing	Free
Iron—Pig	Free
Rod, Bar, Hoop or Sheet	5
Canada Plates and Tinned Plates	5
Scrap and Galvanized Bars, puddled	5
Puddled, in bars, blooms, and billets	5
In Blooms and Billets, puddled or not puddled	5
Bolts and Spikes, Galvanized	5
Nail and Spike Rod—round, flat, or square	5
Hoop or Tire, for driving-wheels of locomotives, bent and welded	10
Boiler Plates	5
Railroad Bars, Wrought Iron or Steel Chairs, and Fish Plates	Free
Rolled Plates	5
Tubes and Piping, when drawn	Free
Knees and Riders, Ships'	5
Wire, whether galvanized or not, except for wire rigging	Free
Ivory, Bone, Pearl, and Horn—manufactured	17½
Ivory Nuts	Free
Ivory, unmanufactured	Free
Ivory Veneer	Free
J	
Japanned Tin, Planished Tin, and Britannia Metal Ware	17½
Jewellery and Watches	17½
Junk and Oakum	Free
K	
Kelp	Free
Kryolite	Free
Knees and Iron Riders	5
L	
Lard and Tallow, ₱ lb; pkgs.	17½
Lard from B. N. A. Provinces	Free
Lead, Pig	Free
Lead, in sheet	Free
Lead, white dry	Free
Leather, viz.: Sheep, Calf, Goat and Chamois Skins, dressed, varnished or enamelled	17½
Leather, or Imitation of Leather, manufactured	17½

For fine Furniture & Pianos, at Wholesale Prices, go to Shaw's Buildings, Craig St., Montreal.—See page 39.

SHIRTS made to ORDER at DESMARTEAU & BOND'S,
415 NOTRE DAME STREET.

	₱ c.
Leather, Sole and Upper	10
Leather, Manufactured, viz. :—Boots and Shoes, Harness and Saddlery	17½
Lemons and Oranges	10
Lemons and Oranges, and Citrons, imported in brine for the purpose of being candied; also the rinds of these fruits, imported in brine for the same purpose	Free
Locomotive Engine Frames, Cranks, Crank Axles, Locomotive Axles, Piston Rods, Guide or Slide Bars, Crank Pins, Connecting Rods, Hoop Iron or Steel for Tires, Wheels, bent and welded	10
Locomotive and Railway Passenger, Baggage and Freight Cars, running upon roads crossing the frontier, so long as Canadian Locomotives and Cars are admitted free, under similar circumstances in the United States	Free
Logwood, Extract of	Free
Linen	17½
Linen Machine Thread	10
Litharge	Free
Lithographic Stones	Free
Lumber (see Plank and Timber)	Free

M

Machinery for Mills and Factories of kinds which are not manufactured in the Dominion	10
Maccaroni and Vermicelli	17½
Machinery	17½
Machine Twist and Silk Twists	10
Mace	25
Malt	40 cts ₱ bush ; pkgs. 17½
Manilla Grass, Sea Grass, and Mosses for upholsterers' purposes	Free
Manures	Free
Manufactured Marble	17½
Manufactures, viz. :—	
Marble, or imitation	17½
Caoutchouc, Indian Rubber, or Gutta Percha	17½
Furs, or of which Fur is the principal part	17½
Hair or Mohair	17½
Papier Maché	17½
Grass Osier, Palm Leaf, Straw Whalebone, or Willow, except Plaits elsewhere mentioned	17½
Bone, Shell, Horn, Pearl, and Ivory	17½
Gold, Silver, Electro-plate, Argentine, Albata, and German Silver, and Plated and Gilded Ware of all kinds	17½
Wool Waste	17½
Brass or Copper	17½
Leather or Imitation of Leather	17½
Wood	17½
Cashmere	17½
Meat and Vegetables, Preserved	17½
Maps, Charts, and Atlases	17½

Queen, Fire & Life, Insurance Co.—A. Mackenzie Forbes, General Agent, St. James Street, Montreal.

House Furnishing Hardware, Cooking Ranges, Cornices, &c.—L. J. A. Surveyer, 524 Craig Street.

	₱ c.
Marble, in Blocks, unwrought or sawn on two sides only; and Slabs from such Blocks, having at least two edges unwrought	Free
Masts, Iron or part of Iron Masts (ships')	Free
Meats—fresh, smoked, or salted .....1 ct ₱ lb; pkgs	17½
Meats—fresh, smoked or salted, from B. N. A. Provinces	Free
Medals, Cabinets of	Free
Medicinal Roots in their natural state	Free
Medicines, Patent	25
Medicines, for Hospitals	17½
Menageries, horses, cattle, carriages, and harness of, under restriction of Minister of Customs	Free
Metal, Type, in blocks or pigs	Free
Metallic Oxides, dry, ground, or unground, and washed or unwashed—not calcined	Free
Military Clothing, imported by officers of army or navy stationed in Canada	Free
Mill and Factory Machinery	17½
Millinery of all kinds	17½
Mineralogy, specimens of	Free
Models, when they cannot be used as the articles of which they are said to be the models	Free
Molasses, if used for refining purposes, or for the manufacture of sugar .....73 cts ₱ 100 lbs; pkgs	17½
Molasses, if not so used .....*ad val.*	25
Molasses, other (see Syrup)	
Mosses, for upholstery purposes	Free
Musical Instruments for Bands (Army and Navy)	Free
Musical Instruments, including musical boxes and clocks	17½
Music, Sheet, printed	17½

N

Nails, Tacks, and Brads	17½
Nails, Composition	Free
Nails, Sheathing	Free
Newspapers, Foreign, sent otherwise than through the Post Office	5
Nitre or Saltpetre	Free
Nitrate of Soda	Free
Nuts, unless otherwise specified	17½
Nuts, Ivory	Free
Nuts, used chiefly in dyeing	Free
Nutmegs	25
Natural History, Specimens of	Free
Naptha .....15 cts ₱ gal; pkgs.	17½
Naval and Military Stores	Free

O

Oatmeal and Flour, or Meal of any other Grain	Free
Oats	Free
Oakum	Free
Ochres, ground and calcined	17½

For fine Furniture & Pianos, at Wholesale Prices, go to Shaw's Buildings, Craig St., Montreal.—See page 39.

DAWSON BROTHERS,

[illegible]

STANDARD

[illegible] LIFE

INSURANCE COMPANY

OF THE [illegible]

Capital [illegible]

[illegible]

[illegible] RECEIVED.

[illegible]

[illegible]

[illegible]

ADVERTISEMENT

[illegible] & BULMER

WHITE DRESS SHIRTS $1.50, WORTH $2.25, AT
DESMARTEAU & BOND'S.

	₱ c.
Ochres or Metallic Oxides, ground or unground, and washed or unwashed—dry, not calcined	Free
Officers' Mess:	
[NOTE.—All articles for Officers' Messes and Canteens, formerly free, now pay the duties imposed upon similar goods imported for ordinary uses.]	
Oils—Cocoa Nut, Pine, and Palm, in their natural state	Free
Kerosene and Coal, distilled, purified, and refined 15 cts ₱ gal; pkgs.	17½
Benzole, Benzine, Benzoline, and Petroleum, distilled, purified or refined 15 cts ₱ gal; pkgs.	17½
Petroleum, crude 6 cts ₱ gal; pkgs.	17½
Products of Petroleum, coal, shale, and lignite, not otherwise specified 10 cts ₱ gal; pkgs.	17½
Whale, in the casks, from on shipboard, and in the condition in which it was first landed	Free
Essential	17½
Oil Cake	Free
Oils, in any way rectified, pumped, racked, bleached, or prepared, not elsewhere specified	17½
Crude Petroleum, 6 cts. ₱ gal; pkgs.	17½
Oil Cloths	17½
Old Tom Gin $1 ₱ gal; pkgs.	17½
Opium	17½
Oranges	10
Ordnance Stores	Free
Oranges, imported in brine for the purpose of being candied.	Free
Ores of all kinds of metals	Free
Ornaments of Bronze, Alabaster, Terra Cotta, or Composition.	17½
Osiers, or Willow, for basket-makers' use	Free

P

Packages of every description, in which goods paying *ad val.* duties are imported included in value of goods, except only bottles, jars, demijohns, brandy casks, barrels, or packages in which spirituous liquors, wines, and malt liquors are contained, and carboys containing sulphuric acid	17½
Packages of Goods paying *specific* duties	17½
Paints and Colors, not elsewhere specified	17½
Paintings in Oil, by artists of well-known merit, or copies of the old masters by such artists	Free
Paper	17½
Paper Collar Cloth	Free
Paper, "Union Collar Cloth"	Free
Paper Shavings	Free
Paper Hangings	17½
Paper Maché	17½
Parasols and Umbrellas	17½
Patent Medicines, not mixed with spirits or strong waters	25
Peas	Free
Pearl, Horn, Bone and Ivory, manufactured	17½

Queen Fire & Life Insurance Co.—A. Mackenzie Forbes, General Agent, St. James Street, Montreal.

House Furnishing Hardware, Cooking Ranges, Cornices, &c.—L. J. A. Surveyer, 524 Craig Street.

	₱ c.
Pelts, Hides, and Horns	Free
Pepper, ground	25
Pepper, unground	17½
Perfumed Spirits.....$1.50 ₱ gal; pkgs.	17½
Perfumed Spirits, when in flasks or bottles not weighing more than 4 oz.....5 cts each; pkgs.	17½
Perfumery not elsewhere specified	25
Pine and Palm Oils, in their natural state	Free
Phosphorus	Free
Pickles and Sauces	17½
Pimento, ground	25
Pimento, unground	17½
Pipe Clay	Free
Pipes, Tobacco	17½
Pitch and Tar	Free
Plaster of Paris not ground or calcined	Free
Plaster of Paris, ground and calcined	17½
Plush for Hatters' use, and for gloves	10
Playing Cards	25
Portable Hand Printing Presses	17½
Potatoes	10
Potatoes, growth B. N. A. Provinces	Free
Preserved Meats	17½
Printed, Lithographed, or Copper-plate Bills, Bill-Heads and Advertising Pamphlets	17½
Potash, Bichromate of	Free
Poultry	10
Poultry from B. N. A. Provinces	Free
Porter, in bottles.....7 cts ₱ gal and 10 *ad val*; pkgs.	17½
Porter, in casks.....5 cts ₱ gal and 10 *ad val*; pkgs.	17½
Pig Iron, Pig Lead, and Pig Copper	Free
Philosophical Instruments and Apparatus, including globes, when imported by and for the use of colleges, scientific and literary societies, and schools	Free
Plants	10
Plants from B. N. A. Provinces	Free
Plank and Sawed Lumber, of mahogany, rosewood, walnut, chestnut, cherry, and pitch pine	Free
Plank and Sawed Lumber of all kinds, except mahogany, rosewood, walnut, chestnut, cherry, and pitch pine	17½
Platers' Leaf	17½
Precipitate of Copper	Free
Precious Stones, unset	Free
Printing Ink and Printing Presses, except portable hand printing presses	Free
Proprietary Medicines, mixed with spirits or strong waters.....$1.50 ₱ gal; pkgs.	17½
Patent Medicines	25
Prunella, for uppers of ladies' boots and shoes	10
Puddled Iron Bars, Blooms, and Billets	5
Pumps and Pump Gear, Ships'	5
Prohibited Articles (see end of Tariff).	

For fine Furniture & Pianos, at Wholesale Prices, go to Shaw's Buildings, Craig St., Montreal.—See page 39.

WHITE DRESS SHIRTS $1.50, WORTH $2.25, AT DESMARTEAU & BOND'S.

	℔ c.
Q	
Quartz, crushed	Free
R	
Rags, including paper shavings	Free
Railroad Bars and Frogs	Free
Ratan, for chairmakers	Free
Red Lead, dry	Free
Rennet	Free
Rosin	Free
Rice	1 ct ℔ lb; pkgs. 17½
Riders and Knees, Iron (ships')	5
Rigging, Wire (ships')	Free
Rinds of Oranges, Citrons, and Lemons, imported in brine for the purpose of being candied	Free
Roots, Medicinal, in their natural state	Free
Roots, other	10
Rifles, Guns, and Firearms of all kinds	17½
Rum	$1 ℔ gal; pkgs. 17½
Rum-Shrub	$1.50 ℔ gal; pkgs. 17½
Rye	Free
S	
Sails, ready-made	17½
Sail-cloth or Canvas, for ships' use	5
Sal Ammoniac, Sal Soda, Caustic Soda, Silicate of Soda, Soda Ash, Nitrate of Soda, and Saltpetre	Free
Salt	Free
Sand	Free
Sand Paper and Sand Cloth	17½
Satin, and fine washed white	Free
Schiedam Schnapps	$1.50 ℔ gal; pkgs. 17½
Sea Grass, Manilla Grass, and Mosses for upholstery purposes	Free
Seeds not classed as cereals	10
Seeds from B. N. A. Provinces	Free
Settlers' Effects of every description, in actual use, not being merchandise, brought by persons making oath that they intend becoming permanent settlers within the Dominion	Free
Scrap Iron	Free
Scrap Brass	Free
Sculpture, specimens of	Free
Shafts for mills and steamboats, in the rough	Free
Shawls	17½
Sheet Music, printed	17½
Ships' Blocks and Patent Bushes for Blocks	5
Binnacle Lamps and Bunting	5
Sail-cloth, or Canvas	5
Cables, hemp or grass	5
Compasses	5
Dead Eyes	5
Dead Lights	5

Queen, Fire & Life, Insurance Co.—A. Mackenzie Forbes, General Agent, St. James Street, Montreal.

Mangles, Wringers, Washers, Iron Bedsteads, Spring Beds, Mattresses, &c.—L. J. A. Surveyer, 524 Craig St.

	₱ c.
Ships' Deck Plugs	5
Pumps and Pump Gear	5
Shackles—Sheaves	5
Signal Lamps	5
Travelling Trucks	5
Steering Apparatus	5
Iron Knees and Riders	5
Wire Rigging, and galvanized for manufacture of	5
Cordage	5
Varnish, black and bright	5
Wedges	5
Iron Masts, or part of Iron Masts	Free
Shell, manufactured	17½
Sheet Iron, not galvanized	5
Shrubs, Trees, and Plants	10
Shrubs, Trees and Plants, from B. N. A. Provinces	Free
Silks, Satins, and Velvets	17½
Silk, Woollen, Worsted and Cotton Embroideries, and Tambour Work	17½
Silk Twist and Silk and Mohair Twist, not elsewhere specified, for tailors' use, in hanks	17½
Silk Twists, for hats, boots, and shoes	Free
Silk Twist, Machine	10
Silver Coin, United States	17½
Silver Leaf	17½
Silver and Gold Cloth	17½
Silver-plated Ware	17½
Skins, undressed	Free
Slate	Free
Slotted Tapes, for the manufacture of hoop skirts	Free
Small Wares	*ad val.* 17½
Snuff, ground dry	25 cts ₱ lb; 12½ per cent. *ad val.* } pkgs. 17½
Snuff, damp, moist, or pickled	17½
Soda Ash	Free
Soap, common	$1 ₱ 100 lbs; pkgs. 17½
Soap, perfumed and fancy	25
Spades, Shovels, Stoves, and all other iron castings	17½
Spelter or Zinc, in sheets, blocks, or pigs	Free
Specimens of Natural History, Mineralogy, Botany, or Sculpture	Free
Spices, ground, including Ginger, Pimento, and Pepper	25
Spices, unground, including Ginger, Pimento, and Pepper	17½
Spikes and Nails, composition	Free
Spikes, Scythes, and Snaths	17½
Spirits and strong waters, not having been sweetened or mixed with any article so that the degree of strength thereof cannot be ascertained by Sykes' hydrometer, for every gallon of the strength of proof by such hydrometer, and so in proportion for any greater or less strength than the strength of proof, and for every greater or less quantity than a gallon, viz.: Brandy, Geneva, Alcohol, Rum, Gin—including Old Tom—Whiskey and unenumerated articles of all kinds, per gal	$1.00

For fine Furniture & Pianos, at Wholesale Prices, go to Shaw's Buildings, Craig St., Montreal.—See page 39.

SHIRTS made to ORDER at DESMARTEAU & BOND'S,
415 NOTRE DAME STREET.

	₱ c.
Other Spirits, being sweetened or mixed, so that the degree of strength cannot be ascertained as aforesaid, namely: Rum-Shrub, Cordials, Schiedam Schnapps, Tafia, Bitters, and the like	$1.50
Cologne Water and perfumed Spirits, not in flasks	$1.50
Cologne Water and perfumed Spirits, when in flasks or bottles. For each flask or bottle not weighing more than four ounces	$0.50
Unenumerated Spirits and Strong Waters	$1.50
Spirits and Strong Waters imported into Canada, mixed with any ingredient or ingredients, and although thereby coming under the denomination of proprietary medicines, tinctures, essences, extracts, or any other denomination, shall be nevertheless, deemed "Spirits or Strong Waters, and subject to duty as such, per gal	$1.50
Spirits and Strong Waters, including spirits of wine and alcohol ....$1 ₱ gal; pkgs.	17½
Spirits of Turpentine	17½
Starch ....2 cts ₱ lb; pkgs.	17½
Statues of Marble, Bronze, and Alabaster, natural size	Free
Stationery	17½
Steel, wrought or cast, in bars and rods	Free
Steel Plates, cut to any form, but not moulded	Free
Steel Chairs, Railway	Free
Steering Apparatus, ships'	5
Stereotype Blocks, for printing purposes	Free
Steamboat and Mill Shafts and Cranks, forged in the rough	Free
Steam Fire Engines	17½
Stone, unwrought, and Lithographers' Stone	Free
Stores for the use of Army and Navy	Free
Straw	10
Straw from B. N. A. Provinces	Free
Straw, Tuscan, Grass, and Fancy Plaits	Free
Sulphúr or Brimstone, in roll or flour	Free
Sulphuric Acid ....¼ ct ₱ lb; pkgs.	17½
Sulphuric Acid, Carboys containing	17½
Sugar Candy, brown or white ....1 ct ₱ lb., *ad val*	25
Sugar, equal to and above No. 9, Dutch Standard. ....1 ct ₱ lb., *ad val*	25
Sugar, below No. 9 ....¾ ct ₱ lb., *ad val*	25
Syrup of Sugar, or of Sugar Cane, Syrup of Molasses, or of Sorghum, Melado, Concentrated Melado, or Concentrated Molasses and Cane Juice ....¾ ct ₱ lb, *ad val*	25
T	
Tafia ....$1.50 ₱ gal; pkgs.	17½
Tails, undressed	Free
Tallow ....1 ct ₱ lb; pkgs.	17½
Tallow, from B. N A. Provinces	Free
Tampico, white and black	Free
Tapes, (slotted), for the manufacture of hoop skirts	Free
Tar	Free

Queen, Fire & Life, Insurance Co.—A. Mackenzie Forbes, General Agent, St. James Street, Montreal.

Mangles, Wringers, Washers, Iron Bedsteads, Spring Beds, Mattresses, &c.—L. J. A. Surveyer, 524 Craig St.

	℔ c.
Tea, Green and Japan....4 cts ℔ lb; pkgs.	17½
Tea, Black....3 cts ℔ lb; pkgs.	17½
Tea, Green or Japan....4 cts ℔ lb; pkgs.	17½
" Black....3 cts ℔ lb.; pkgs.	17½
Teasels	Free
Thibet Hair, unmanufactured	Free
Thread and other articles embroidered with gold or for embroidery	17½
Thread Lace and Insertions	17½
Tiles, drain	Free
Timber and Lumber, round and hewed, but not otherwise, from B. N. A. Provinces, manufactured in whole or in part.	Free
Tin, in bar, blocks, pigs or granulated	Free
Tin and Zinc, or Spelter, in block or pig	Free
Tin Clasps, Slides, and Spangles, for manufacturing hoop skirts	Free
Tin Plates	5
Tinctures, containing spirits....$1.50 ℔ gal; pkgs.	17½
Tinctures, other	17½
Tobacco, manufact'd, except cigars 12½ p c; 25 cts ℔ lb; pkgs.	17½
Snuff & Snuff Flour, dry. 12½ p c; 25 cts ℔ lb; pkgs.	17½
Snuff, d'mp, moist, pkled. 12½ p c; 25 cts ℔ lb; pkgs.	17½
Canada Twist, from raw Canada tobacco, per lb	10
Tobacco, unmanufactured, (but must be bonded on importation), under conditions of Act 31 Vic., chap. 51	Free
Tobacco Pipes	17½
Tow, undressed	Free
Toys	17½
Trees, Shrubs, Roots and Plants	10
Trees, Shrubs, Roots and Plants, from B.N.A. Provinces	Free
Travellers' Baggage	Free
Travellers' Carriages	Free
Travelling Trucks, Ships'	5
Treenails	Free
Tubes and Piping, of Copper, Brass or Iron, when drawn	Free
Turpentine, Spirits of	17½
Turpentine, other than Spirits of Turpentine	Free
Twist, Silk, for Hats, Boots and Shoes	Free
Type Metal, in blocks or pigs	Free
Type	5

U

Union Collar Cloth Paper, used in the manufacture of Paper Collars, Cuffs, &c	Free

V

Varnish, bright and black, for ships' use	5
Varnish, other than bright and black	17½
Veneering of Wood or Ivory	Free
Vegetables, including Potatoes and other Roots	10

For fine Furniture & Pianos, at Wholesale Prices, go to Shaw's Buildings, Craig St., Montreal.—See page 32.

BUY YOUR SHIRTS AT DESMARTEAU & BOND'S,
415 NOTRE DAME STREET.

	₱ c.
Vegetables, from B. N. A. Provinces	Free
Vegetable Fibres	Free
Vegetables used chiefly in dyeing	Free
Vegetables, Fish and Meats, preserved	17½
Velvets, Silks and Satins	17½
Vinegar.....10 cts ₱ gal; pkgs.	17½
Vitriol, blue	Free

W

Walnuts, Dried Fruits	17½
Wearing Apparel and Clothing, made by hand or sewing machines	17½
Weaving or tram silk, and weaving or tram cotton for making elastic webbing, and crinoline thread for covering crinoline wire	Free
Wedges, Ships'	5
Whale Oil, in the casks, from on Ship-board and in the condition in which it was first landed	Free
Wheat	Free
Whiting, or Whitening	Free
White Zinc, dry	Free
White Lead, dry	Free
Whiskey.....$1.00 ₱ gal; pkgs.	17½
Wines, not containing over 20 degrees of alcohol, and not worth more than forty cents per gallon, of all kinds, including Ginger, Orange, Lemon, Gooseberry, Raspberry, Strawberry, Elder and Currant Wine, (five quarts or 10 pint bottles to a gallon), per gallon	30c.
Wines—all others when in wood, per gallon	60c.
Wines—all others except Sparkling Wines, in bottles, (five quarts or ten pints to a gallon), per dozen	$1.50
Wines—Sparkling, per dozen	3.00
Wines—Sparkling, per gallon	1.25
Wire Cloth, of Brass or Copper	Free
Wire (Brass or Copper), round or flat	Free
Wire, (Iron)	5
Wire, flat or round, for crinolines, uncovered	Free
Wire Rigging, Ships'	5
Woods of all kinds, wholly unmanufactured	Free
Woods, unmanufactured, when chiefly used in dyeing	Free
Woods, manufactured, not elsewhere specified	17½
Wool	Free
Wool, waste	Free
Woollens	15
Woollen Netting for India Rubber Shoes and Gloves	10
Writing Desks, fancy and ornamental Cases and Boxes, and other fancy goods	17½

Y

Yellow Metal in bars, bolts, or for Sheathing	Free

Queen, Fire & Life, Insurance Co.—A. Mackenzie Forbes,
General Agent, St. James Street, Montreal.

House Furnishing Hardware, Cooking Ranges, Cornices, &c.—L. J. A. Surveyer, 524 Craig Street.

Z

	c.
Zinc or Spelter, in blocks or pigs	Free
Zinc or Spelter, in sheets	Free
Zinc, white dry	Free

NOTE—Schedule D.—The following goods, when the growth and produce of any of the British North American Provinces, may be imported free of duty, subject to alteration or regulation by proclamation of the Governor-General in Council, viz. :—

Animals of all kinds; Fresh, Smoked and Salted Meats; Green and Dried Fruits, Fish of all kinds, products of fish, and of all other creatures living in the water; Poultry, Butter, Cheese, Lard, Tallow; Timber and Lumber of all kinds, round, hewed, but not otherwise manufactured in whole or in part; Fish Oil, Gypsum, ground or unground; Hay, Hops, Straw, Bran, Seeds of all kinds, Vegetables, including Potatoes and other roots; Plants, Trees and Shrubs; Coal and Coke; Salt; Wheat, Peas, Beans, Barley, Rye, Oats, Indian Corn, Buckwheat, and all other grain; Flour of Wheat, Rye, Indian Corn and Oatmeal, and Flour Meal of any other grain.

All goods not enumerated as charged with any other duty, or declared to be free of duty; and non-enumerated packages, 17½ p. c. *ad val.*

OCEAN EXPRESS CO. OF LONDON.

Head Offices in London: 56 King William Street, City, E. C. / 4 & 5 Agar Street, Strand, W. C. / 40 Regent Circus, W. C.

Liverpool: 8 Castle Street. **Dublin:** 32 Eden Quay.

Montreal: 32 St. Francois Xavier St.

T. MAXWELL BRYSON, Agent.

And with Agencies in all parts of GREAT BRITAIN, IRELAND and throughout EUROPE, ASIA, CAPE COLONIES, AUSTRALIA, and the UNITED STATES OF AMERICA.

☞ Custom House Business Transacted. ☜

For fine Furniture & Pianos, at Wholesale Prices, go to Shaw's Buildings, Craig St., Montreal.—See page 39.

WHITE DRESS SHIRTS $1.50, WORTH $2.25, AT DESMARTEAU & BOND'S.

CUSTOMS DEPARTMENT.

W. B. SIMPSON, Collector; JOHN LEWIS, Surveyor.

Long Room.—Francis Crispo, Chief Clerk; C. Selby, Cashier; R. H. S. Trestler, Assistant Cashier; J. P. Purcell, W. Bleakley, J. Cox, F. Lavoie, J. Dunn, A. Laurin, J. A. Jordan, A. Malbœuf, A. A. Lantier, E. Nadeau, Thos. Burrowes, Clerks; W. J. O'Hara, Corresponding Clerk.

Surveyor and Warehouse-Keeper's Office.—T. Watkins, Clerk; J. Nelson, Landing Waiter; Acting Clerk, H. A. Lemieux; J. R. Thompson, J. F. Wolfe, T. Chambers, Clerks.

Water Side.—E. Meyer, Chief Landing Waiter; T. Barry, L. Globensky, S. Tidmarsh, H. Lacroix, J. O'Meara, E. Blomely, J. E. Lamer, E. Brosseau, M. Charland, E. H. Mercier, Landing Waiters; W. P. Weir, Tide Surveyor; O. Allard, Superintendent of the Waiters and Lockers; Robert Stuart, Chief Locker; S. Corner, Weigher and Gauger: Louis St. John, Assistant Weigher and Gauger; R. Powney, Clerk.

Examining Warehouse.—R. Thomas, Examining Warehouse-Keeper; A. Bryson, D. McKay, and J. E. Villeneuve, appraisers; P. G. Fauteux, T. Gabler, P. A. Mercier, E. Mercier, Assistant Appraisers; J. Mailloux, A. Lanthier, L. Contant, G. Labelle, John Hannan, P. O'Brien, Packers; R. Boyer, Acting Ticket Clerk; William Burrell, Chief Warehouseman; James Meharg, Engineer.

The following articles shall be prohibited to be imported under a penalty of two hundred dollars, together with the forfeiture of the parcel or package of goods in which the same may be found, viz.:—

Books, Printed Papers, Drawings, Paintings, Prints or Photographs, of a treasonable or seditious or of an immoral or indecent character.

Coin, base or counterfeit.

EXPORT DUTIES.

Shingle Bolts	per cord of 128	Cubic feet	$1 00
Stave Bolts	" "	"	1 00
Oak Logs		per M.	2 00
Spruce Logs		"	1 00
Pine Logs		"	1 00

The importation of Arms and Munitions of War, otherwise than from Great Britain or the British Possessions, is not allowed, unless by special permission from the Minister of Customs.

Queen, Fire & Life, Insurance Co.—A. Mackenzie Forbes, General Agent, St. James Street, Montreal.

Mangles, Wringers, Washers, Iron Bedsteads, Spring Beds, Mattresses, &c.—L. J. A. Surveyer, 524 Craig St.

TARIFF.

Extracts from 31 *Vict., chap.* 6.—"When any duty is imposed on any goods imported into Canada *ad valorem*, or according to the value of such goods, such value shall be understood to be the fair market value thereof in the principal markets of the country whence the same were exported directly to Canada."

"The fair market value for duty of goods imported into Canada, shall be the fair market value of such goods in the usual and ordinary commercial acceptation of the term, at the usual and ordinary credit, and not the cash value of such goods, except in cases in which the article imported is by universal usage considered and known to be a cash article, and so *bona fide* paid for in all transactions in relation to such article; and no discount for cash shall in any case be allowed in deduction of the fair market value as hereinabove defined; and all invoices representing cash values, except in the special cases hereinabove referred to, shall be subject to such additions as to the Collector or Appraiser of the port at which they are presented, may appear just and reasonable to bring up the amount to the true and fair market value as required by these sections."

If the importer swears that no invoice has been, or can be received, then the Collector or officer shall fix the amount of duty to be paid. In all other cases invoices are to be produced, verified upon oath of importer, and filed at Custom House.

No person making or authorizing a false invoice of any goods shall recover any part of the price thereof.

Importer dissatisfied with appraisement may appeal against it. Two merchants then to appraise the goods, and their judgment on the matter to be final. Appraised value to be never less than invoice value.

Packages delivered before Examination.—All the packages mentioned in any one entry, although most of such packages may have been delivered to the importer, shall be subject to the control of the Customs authorities of the port at which they are entered, until such of the packages as have been sent for examination to the Examining Warehouse shall have been duly examined and approved, provided such examination take place within three days after the delivery of the package, or packages, into the Examining Warehouse, and after twenty-four hours' notice by the importer to the collector; and a bond shall be given by the importer, conditioned that the packages so delivered shall not be opened or unpacked, before the package, or packages, sent to the Examining Warehouse shall have been examined and passed as aforesaid, provided they are examined within the delay aforesaid; and the packages so delivered, or the goods if lawfully unpacked, shall, if required by the Collector of Customs, be returned to the Custom House, within such delay as may be mentioned in the bond, under a forfeiture of the penalty of such bond; provided that the Collector shall use due diligence in causing such examination to be made, and may, if he sees no objection, permit the remaining packages to be opened and unpacked, as

For fine Furniture & Pianos, at Wholesale Prices, go to Shaw's Buildings, Craig St., Montreal.—See page 39.

WHITE DRESS SHIRTS $1.50, WORTH $2.25, AT DESMARTEAU & BOND'S.

soon as those sent to the Warehouse have been examined and approved.

Collectors to file Invoices.—The Collector of Customs, at all the ports of Canada, shall retain and put on file, after duly stamping same, all invoices of goods imported at such ports respectively, of which invoices they shall give certified copies or extracts, whenever called upon so to do by the importer, and such copies or extracts, so duly certified by the Collector or other proper officer, and bearing stamp of the Custom House at which they are filed, shall be considered and received as authentic, and the collector shall be entitled to demand for each certificate a fee of fifty cents, before delivering the same.

Materials used in Canadian Manufactures.—34 Vic., cap. 10—Sec. 3.—Governor in Council may from time to time transfer to the *free list*, any or all articles (whether natural products or products of manufactures) used as materials in Canadian manufactures.

Machinery.—Sec. 4.—Governor in Council may authorize the admission, free of duty, of all machinery to be used in any Canadian Manufactory, on satisfactory evidence that like machinery is not then manufactured in Canada. Under the authority of this Section, certain rules for the free admission of machinery have been adopted by Order in Council of 7th June, 1871.

North-West Territory.—Sec. 5.—Customs duties in North-West Territory to be same as in Manitoba.—32 and 33 Vic., cap. 2.

INLAND REVENUE.

Offices—Custom House Square.

MONTREAL INSPECTION DISTRICT.—Revenue Divisions of Montreal: St. Hyacinthe, Terrebonne, Beauharnois, St. Johns, Sherbrooke, Three Rivers.

DISTRICT INSPECTOR.—Raphael Bellemare.

MONTREAL REVENUE DIVISION.—City of Montreal, Counties of Hochelaga, Jacques Cartier, Laval, Vaudreuil, Soulanges, Laprairie, Chambly, Verchères, Berthier, Joliette, L'Assomption, Montcalm, Richelieu, Yamaska, Drummond, and Arthabaska.

COLLECTOR.—Dunbar Browne, M.A., D.C.L.

DEPUTY COLLECTORS.—L. G. Fauteux, Montreal; J. L. Brien *dit* DesRochers, Joliette; Aimé Roy, Sorel.

EXCISE OFFICERS.—Edmond DeFoy, L. J. Vincent, W. Hastie, L. Blanchard, C. H. Leroux, R. Richard, François Duquet, Jacques Villeneuve, Charles Barker, Dugald McDonald, Thomas Culhane, William Bulmer, Maxime Garault, J. N. Camyre, Thomas Burrowes.

PROBATIONARY OFFICERS.—James Manning, L. C. O. St. Marie, J. Malo, Z. P. Beauchamp, and A. St. Louis.

MESSENGER AND HOUSEKEEPER.—George Norris.

Queen, Fire & Life, Insurance Co.—A. Mackenzie Forbes, General Agent, St. James Street, Montreal.

House Furnishing Hardware, Cooking Ranges, Cornices, &c.—L. J. A. Surveyer, 524 Craig Street.

EXCISE DUTIES.

On every gallon of Spirits of the strength of proof by Sykes' hydrometer	$0 90
On every pound of Malt	.01
On every gallon of any fermented beverage made in imitation of Beer, or Malt Liquor, and brewed in whole or in part from any other substance than Malt	0.08 9-10
On Cavendish Tobacco, on any lb. or less quantity	0.20
On Canada Twist (*Tabac blanc en torquette*) do	0.10
On Snuff, per lb. or less quantity	0.20
On all other descriptions of manufactured Tobacco, per lb. or less quantity	0.20
Cigars, subject to an abatement or allowance for moisture in calculating the weight for duty, be fixed by Order in Council	40 cts ₱ lb.
Petroleum and Coal Oil	6 " " gal.
Vinegar	3 6-10 c p gal.

All goods manufactured in bond shall, if taken out of bond for consumption in Canada, be subject to duties of excise equal to the duties of Customs to which they would be subject if imported from Great Britain and entered for consumption in Canada; and whenever any article, not the produce of Canada, upon which a duty of Excise would be levied if produced in Canada, is taken into a bonded Manufactory, the difference between the Duty of Excise in which it would be so liable and the Customs duty which would be levied on such article if imported and entered for consumption shall be paid as a duty of Excise, when it is taken into the Bonded Manufactory.

Regulations for the Inspection and Branding of Petroleum, sanctioned by Order in Council of 30th May, 1868.

1st. Refined Petroleum shall be tested by Taglibue's Pyrometer or by such other similar instruments as may be approved by the Minister of Inland Revenue, and all such instruments shall be distributed under the supervision of the Department of Inland Revenue, and shall be used in accordance with instructions sanctioned by the said Department.

Inland Revenue Act, 1868, Sec. 17.

Fire test ..... 105 degrees.

2nd. All barrels, casks or packages containing Petroleum which have been inspected shall be branded with:—

The date of the inspection.

The name of the Inspecting Officer.

The degrees of heat at which the vapor produced by it ignited.

The name of the refiner, or, if imported, the name of the importer.

For fine Furniture & Pianos, at Wholesale Prices, go to Shaw's Buildings, Craig St., Montreal.—See page 30.

BUY YOUR SHIRTS AT DESMARTEAU & BOND'S,
415 NOTRE DAME STREET.

3rd. Refined Petroleum may be warehoused and removed in bond under the regulations made by an Order in Council on the 27th day of April, 1868.

All Petroleum and Coal Oil manufactured in or imported into Canada, offered for sale without having been inspected, shall be liable to forfeiture, and for every barrel, cask, or package (containing not less than 20 gals.) inspected, there shall be imposed an inspection fee of..... 10 cts.

Do. do. less than 20 gals..... ½ cent ₱ gal.

Regulations respecting petroleum and its products which will not stand the fire test of 105 degrees, sanctioned by Order in Council of 15th January, 1875.

No imported refined petroleum which will not stand the said test, whether designated as "Coal Oil," "Naptha," "Benzine," "Benzole," "Paraffine" or other oil or fluid, distilled, manufactured or produced by any process or treatment whatever, shall be admitted to entry for consumption or warehouse in Canada, unless the importer shall have produced a license from a collector or other proper officer of Inland Revenue, authorising him to import and keep the same on hand.

DUTIES PAYABLE ON LICENSES.

31st Vic., cap. 8, and 31st Vic., cap. 51.

License for distilling and rectifying, or for either, by any process.....	$250.00
License for Brewing	50.00
License for Malting:—	
1st Class—making over 100,000 lbs. weight of Malt.	200.00
2nd " " " 50,000 " " " "	150.00
3rd " " " 25,000 " " " "	100.00
License for manufacturing Tobacco	50.00
License for manufacturing in Bond.....	50.00
License to refine Petroleum.....	50.00

Extracts from 31st Vic. chap. 8.

"An Act to impose License duties on compounders of Spirits; to amend the 'Act respecting the Inland Revenue,' and to prevent the Adulteration of Food, Drink and Drugs. 26th May, 1874."

3. "A license to carry on business and to act as a compounder, and to sell by wholesale the articles compounded under such license, may be granted to any party who had complied with the provisions of this Act; provided that the granting of the license has been approved by the District Inspector of Inland Revenue, and that the party has, jointly and severally, with two good and

Queen, Fire & Life, Insurance Co.—A. Mackenzie Forbes, General Agent, St. James Street, Montreal.

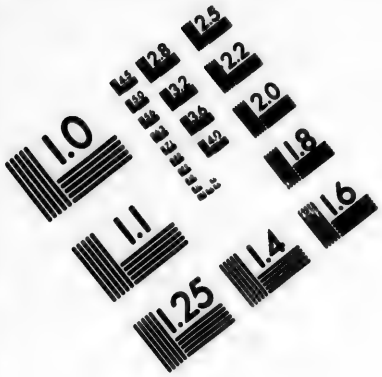

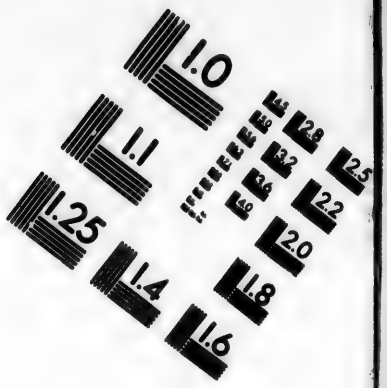

IMAGE EVALUATION TEST TARGET (MT-3)

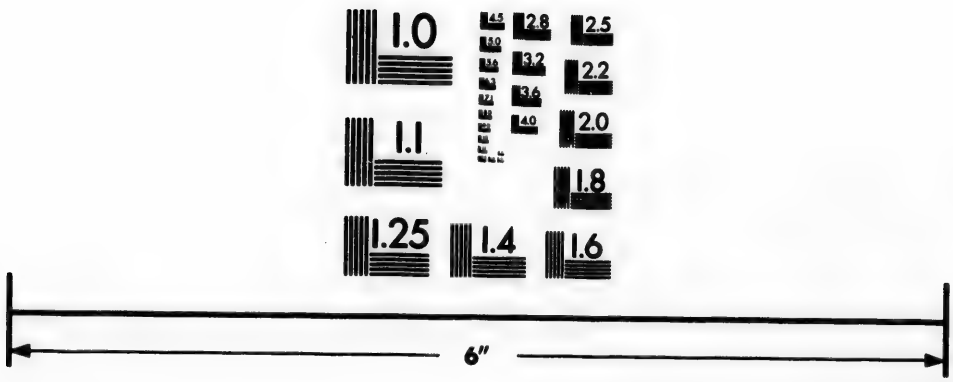

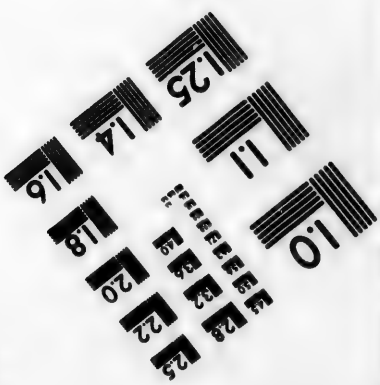

Photographic Sciences Corporation

23 WEST MAIN STREET
WEBSTER, N.Y. 14580
(716) 872-4503

House Furnishing Hardware, Cooking Ranges, Cornices, &c.—L. J. A. Surveyer, 524 Craig Street.

sufficient sureties, entered into a bond with Her Majesty, her heirs and successors, in the sum of one thousand dollars, and such bond shall be taken before the Collector of Inland Revenue, who shall cause such sureties to justify as to their sufficiency before him, by affidavit endorsed upon such bond, and shall be conditioned for the rendering of all accounts and the payment of all duties and penalties, which the party to whom the license is granted will become liable to render or pay, under the provisions of this Act, and that such party will faithfully comply with the requirements thereof, according to their true intent and meaning, as well with regard to such accounts and penalties, as to all other matters and things whatsoever."

4. "The party in whose name a license is granted to act as a compounder, shall, upon receiving such license, pay to the Collector of Inland Revenue, the sum of fifty dollars."

14. Gives authority to appoint analysis of food, drink and drugs.

15. Empowers Revenue officers to seize and destroy adulterated articles, when so reported by the analyst.

22. "Every person who shall wilfully admix, and every person who shall order any other person to admix with any article of food or drink, any deleterious or poisonous ingredient or material to adulterate the same for sale, and every person who shall wilfully admix, and every person who shall order any other person to admix any ingredient or material with any drug to adulterate the same for sale, shall, for the first offence, forfeit and pay a penalty of one hundred dollars, together with the costs attending the conviction, and for the same offence shall be guilty of a misdemeanor and be imprisoned for a period not exceeding six calendar months with hard labor."

23. The penalty under this clause, for selling or offering for sale any adulterated article of food or drink, is one hundred dollars for a first offence, for a subsequent offence, two hundred dollars, and in either case the adulterated goods are to be seized and forfeited to the Crown.—See Clause 15.

24. "Any person who shall sell any article of food or drink, or any drug, knowing the same to have been mixed with any other substance, with intent fraudulently to increase its weight or bulk, and who shall not declare such admixture to any purchaser thereof, before delivering the same and no other, shall be deemed to have sold an adulterated article of food, or drink, or drugs, as the case may be, under this Act."

"Every person who mixes, or causes to be mixed with any intoxicating liquors sold or exposed for sale by him, any deleterious ingredient, that is to say, any of the ingredient specified in the second schedule to this Act, or added to such schedule by any Order in Council made under this Act, or any ingredient deleterious to health."

"Every person who sells, or keeps, or exposes for sale any intoxicating liquors mixed with any deleterious ingredient; and

"Every compounder, or dealer in, and every manufacturer of intoxicating liquors, who has in his possession, or in any part of the premises occupied by him as such, any adulterated

For fine Furniture & Pianos, at Wholesale Prices, go to Shaw's Buildings, Craig St., Montreal.—See page 39.

BUY YOUR SHIRTS AT DESMARTEAU & BOND'S,
415 NOTRE DAME STREET.

liquor, knowing it to be adulterated, or any deleterious ingredient specified in the second schedule hereto, or added to such schedule by Order of the Governor in Council, for the possession of which he is unable to account to the satisfaction of the Court before which the case is tried, shall be deemed knowingly to have exposed for sale adulterated liquor, and shall be liable for the first offence, to a penalty not exceeding one hundred dollars, or to imprisonment for a term not exceeding one month, with or without hard labour; and for the second or any succeeding offence, to a penalty not exceeding four hundred dollars, or to imprisonment for a time not exceeding three months, with or without hard labour."—See 28 Vic., chap. 36.

COMMISSIONERS AND OFFICERS FOR THE HARBOR OF MONTREAL.—Hon. John Young, Chairman; John Pratt, Thomas Cramp, Peter Donovan, Adolphe Roy, Hugh McLennan, C. H. Gould, Dr. Hingston, (Mayor,) and Andrew Allan; H. H. Whitney, Secretary; H. D. Whitney, Assistant Secretary; John Kennedy, Harbor Engineer; A. M. Rudolf, Harbor Master; L. St. Louis, Assistant Harbor Master; John Ferns, Wharfinger; John Smail, Assistant Wharfinger; Daniel Rooney, Clerk; Martin Brennan, Water Bailiff; W. S. Scott, Assistant Engineer; A. L. Williams and Frederick Young, Clerks.

TARIFF OF PILOTAGE

Between the Harbors of Quebec and Montreal, 20th Victoria, chap. 128, section 1.

From the Harbor of Quebec to Portneuf, and the opposite side of the River St. Lawrence, or below Portneuf and above the Harbor of Quebec:—

For the pilotage of any vessel in tow or propelled by steam (except as hereinafter mentioned), for each foot of draught of water, Upwards	$0 50
Downwards	0 50
For the pilotage of any sea-going vessel, propelled by steam, for each foot of draught of water, Upwards	0 62½
Downwards	0 62½
For the pilotage of any vessel under sail, for each foot of draught of water, Upwards	1 05
Downwards	0 70

From the Harbor of Quebec to Three Rivers and the opposite side of the River St. Lawrence, or any place above Portneuf and below Three Rivers:—

For the pilotage of any vessel in tow or propelled by steam (except as hereinafter mentioned), for each foot of draught of water, Upwards	1 50
Downwards	1 50

Queen, Fire & Life, Insurance Co.—A. Mackenzie Forbes, General Agent, St. James Street, Montreal.

Mangles, Wringers, Washers, Iron Bedsteads, Spring Beds, Mattresses, &c.—L. J. A. Survever, 524 Craig St.

For the pilotage of any sea-going vessel propelled by steam, for each foot of draught of water, Upwards 1 75
Downwards..... 1 75

For the pilotage of any vessel under sail, for each foot of draught of water, Upwards..... 2 60
Downwards 1 90

From the Harbor of Quebec to William Henry and the opposite side of the River St. Lawrence, or any place above Three Rivers and below William Henry:—

For the pilotage of any vessel in tow or propelled by steam (except as hereinafter mentioned), for each foot of draught of water, Upwards..... 1 50
Downwards..... 1 50

For the pilotage of any sea-going vessel, propelled by steam, for each foot of draught of water, Upwards.... 1 87½
Downwards. 1 87½

For the pilotage of any vessel under sail, for each foot of draught of water, Upwards 3 15
Downwards 2 10

From the Harbor of Quebec to the Harbor of Montreal, or of any place above William Henry and below the Harbor to Montreal:—

For the pilotage of any vessel in tow or propelled by steam (except as hereinafter mentioned), for each foot of draught of water, Upwards..... 2 00
Downwards..... 2 00

For the pilotage of any sea-going vessel, propelled by steam, for each foot of draught of water, Upwards..... 2 50
Downwards 2 50

For the pilotage of any vessel under sail, for each foot of draught of water, Upwards..... 4 20
Downwards 2 80

For the pilotage of any vessel in tow from the Harbor of Montreal to William Henry, or to any place below Hochelaga and above William Henry, for each foot of draught of water, up or down 1 00

For moving a vessel from one wharf to another in the Harbor of Montreal, for each such service..... 5 00

The pilots shall be paid for all fractional parts of a foot of draught of water, *pro rata* to the above Tariff.

The pilots shall be paid for the pilotage of any vessel coming up or going down, part of the distance in tow and part under sail, proportional rates of the foregoing Tariff, according to the distance made in tow or under sail.

For fine Furniture & Pianos, at Wholesale Prices, go to Shaw's Buildings, Craig St., Montreal.—See page 39.

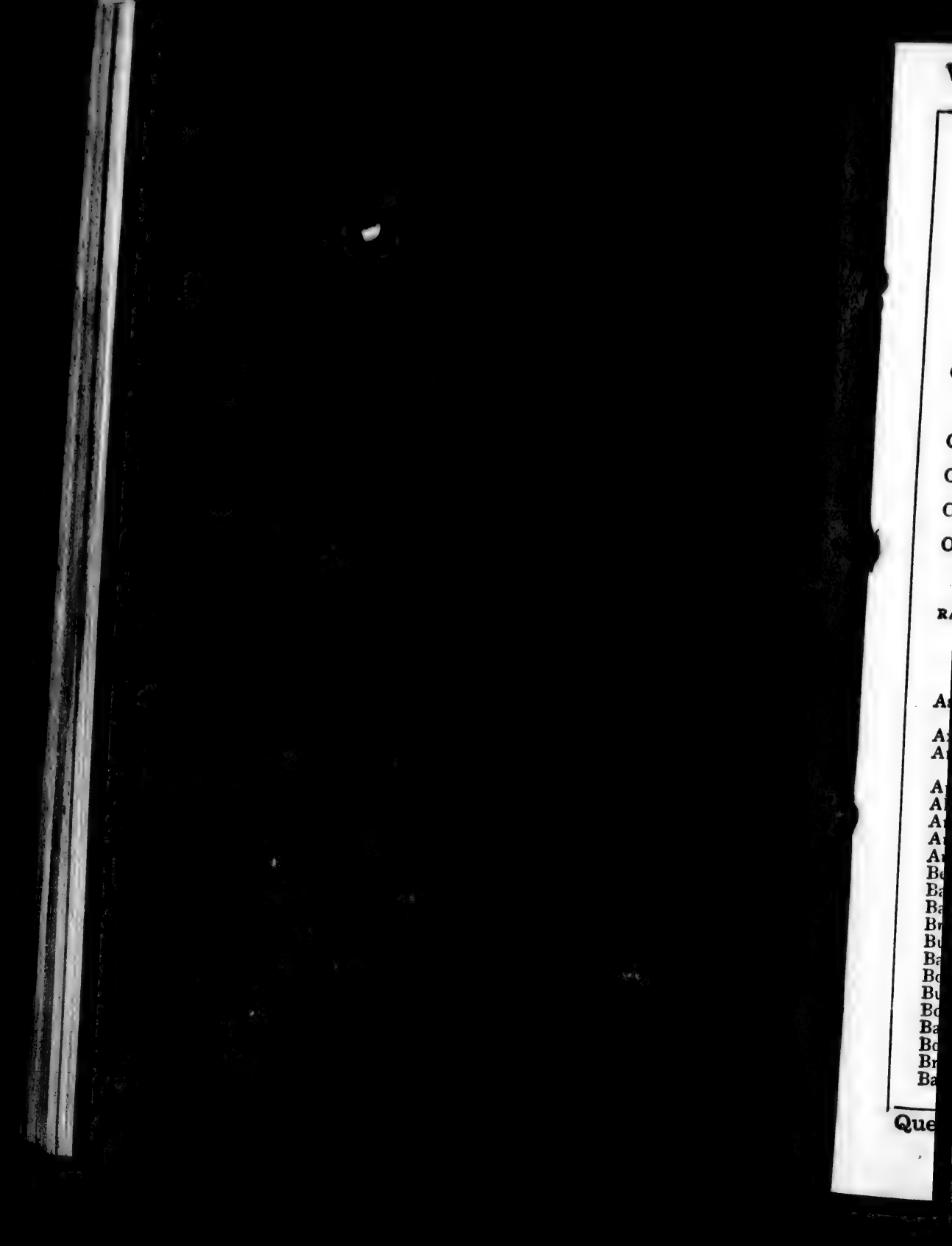

WHITE DRESS SHIRTS $1.50, WORTH $2.25, AT DESMARTEAU & BOND'S.

TARIFF OF RATES AND DUES, HARBOUR OF MONTREAL.

DUES TO BE LEVIED ON ALL VESSELS IN THE HARBOUR.

	cts.
On steamboats measuring 50 tons and upwards, per ton of their burden per Register, for each day of twenty-four hours they remain in the harbour, reckoned from the hour of their arrival to that of their departure	1½
On all other vessels measuring 50 tons and upwards, per ton and per day, as aforesaid	¾
On steamboats measuring under 50 tons for each day reckoned as aforesaid, each	40
On all other vessels, measuring from 25 to 50 tons per register, each, per day, reckoned as aforesaid	25
On all vessels of less than 25 tons burden, each, per day, as aforesaid	10

RATES TO BE LEVIED ON ALL MERCHANDISE, ANIMALS AND THINGS WHATSOEVER LANDED OR SHIPPED IN THE HARBOUR.

ARTICLES.	Per	Rate cts.	ARTICLES.	Per	Rate cts.
Ashes, pot or pearl	bbl	7	Billets	100	15
Axes	doz	2	Boxes, empty	100	20
Animals, undescribed	each	2	Bricks	1,000	10
Apples	bush	1	Barley, pot or pearl	1,000 lbs	15
Alum	ton weight	25	Batting	"	15
Anchors	"	25	Biscuit	"	15
Anvils	"	25	Blue	"	15
Arrowroot	1,000 lbs	15	Bread	"	15
Beef	bbl	2	Brimstone	"	15
Bark	cord	5	Butter	"	15
Baskets	doz.	2	Cinders	ton 2,000 lbs	10
Brooms (Corn).	"	2	Coal	"	10
Buckets	"	2	Coke	"	10
Batteaux.	each	10	Canoes	each	2
Boats, undscb'd	"	4	Carriages	"	10
Burrstones	"	2	Carts	"	2
Bottles, empty.	gross	5	Casks, empty, undescribed	"	1
Ballast	ton weight	10	Cattle (neat)	head	4
Bones	"	25	Cement	ton weight	25
Bran	"	25	Chains	"	25
Barrels, empty.	100	20	Chalk	"	25

Queen, Fire & Life, Insurance Co.—A. Mackenzie Forbes, General Agent, St. James Street, Montreal.

Mangles, Wringers, Washers, Iron Bedsteads, Spring Beds, Mattresses, &c.—L. J. A. Surveyer, 524 Craig St.

ARTICLES.	Per	Rate cts.
Chinaware, in pkgs	ton measurement of 40 cubic feet.	15
Copperas	ton weight	25
Clay	"	10
Corks	12 gross	2
Corn, Indian	100 bush	25
Candles	1,000 lbs	15
Cheese	"	15
Chocolate	"	15
Cocoa	"	15
Coffee	"	15
Cordage	"	15
Cork, unmanufactured	"	15
Cotton Wool	"	15
Crackers	"	15
Dusters (Corn)	doz	1
Earthenware, in packages	ton measurement of 40 cubic feet.	15
Earthenware, loose	100 pieces	15
Eggs	1,000	4
Fish	bbl	2
Flour	"	2
Fish, shell	bush	1
Fruit, green	"	1
Fluids (except in bottle)	100 gals	20
Feathers	1,000 lbs	15
Flax	"	15
Fruits, dried	"	15
Game	doz	2
Gear (raft)	ton weight	25
Gypsum	"	25
Grindstones	"	25
Glass (window)	100 ft	2
Glassware, in packages	ton measurement of 40 cubic feet	15
Grain	100 bush	25
Ginger	1,000 lbs	15
Glue	"	15
Grease	"	15
Gunpowder	"	15
Gold or Bullion		Free
Hides	doz	5
Horses	each	4
Horns	ton weight	25
Hoofs	ton weight	25
Hay	100 bdls	15
Handspikes	100 pieces	15
Hemp	1,000 lbs	15
Honey	"	15
Hops	"	15
Iron	ton weight	25
Iron Hollow Ware	"	25
Junk	1,000 lbs	15
Lemons	box	2
Lime	ton weight	10
Luggage	"	25
Liquors, except in bottle	100 gall.	20
Laths	1,000	4
Lumber (board measure)	1,000 ft	10
Lampblack	1,000 lbs	15
Lard	"	15
Leather	"	15
Meal	bbl	2
Meats	"	2
Metals of all kinds in pigs, bars, bolts, rods or sheets.	ton weight	25
Millstones	"	25
Moulds (plo'gh)	"	25
Matches	12 gross	2
Malt	100 bush	25
Marble	100 cubic ft	20
Nails	ton weight	25
Nuts all kinds	1,000 lbs	15
Oars	100	15
Oranges	box	2
Onions	bush	1
Oysters	"	1
Ores of all kinds	ton weight	25
Oil (except in bottle)	100 gals.	20
Oakum	1,000 lbs	15
Ochres	"	15
Oilcake	"	15
Pitch	bbl	2
Pork	"	2
Plates (Canada)	box	2
Plates (tin)	"	2
Pails	doz	2

For fine Furniture & Pianos, at Wholesale Prices, go to Shaw's Buildings, Craig St., Montreal.—See page 39.

WHITE DRESS SHIRTS $1.50, WORTH $2.25, AT
DESMARTEAU & BOND'S.

ARTICLES.	Per	Rate cts.
Poultry	doz	2
Puncheon p'cks	each	2
Pipes (empty)	"	2
Puns. (empty)	"	2
Pipes (clay)	12 gross	2
Potatoes	bush	1
Plaster of Paris	ton weight	25
Poles (hoop)	100	5
Pulse	100 bush	25
Paint	1,000 lbs	15
Paper (wrapping)	"	15
Putty	"	15
Phosphate of Lime, unmanuf'd	ton	10
Plaster of Paris, unmanuf'd	"	10
Rosin	bbl	2
Rags	1,000 lbs	15
Rice	"	15
Rope	"	15
Shovels	doz	2
Skins (Buffalo)	"	10
Skins (untan'd and uncured	"	2
Spades	"	2
Shooks (punch)	each	2
Staves (barrel)	mille	15
Staves (punch)	"	20
Staves (stand.)	"	60
Sand	ton weight	10
Shorts	"	25
Shot	"	25
Soda Ash	"	25
Spikes	"	25
Stoves	"	25
Straw	100 bdls	15
Stone (except ballast)	100 cubic ft	20
Salt	100 bush	25
Seed	100 bush	25
Sleepers (R.R.)	100	25
Shingles	1,000	4
Slates for roofing	1,000	10
Sago	1,000 lbs	15
Saleratus	"	15
Sulphur	"	15
Saltpetre	"	15
Salts	"	15
Snuff	"	15
Soap	"	15
Spices	"	15
Starch	"	15
Stoneware, in packages	ton measurement of 40 cubic ft	15
Sugar	1,000 lbs	15
Tar	bbl	2
Tiles for roofing	1,000	10
Timber	100 cubic ft	10
Tallow	1,000 lbs	15
Teas	"	15
Tobacco	"	15
Tow	"	15
Vehicles (undescribed)	each	4
Vegetables (green)	bush	1
Wood (fire)	cord	5
Wood (lath)	"	10
Whiting	ton weight	25
Wood (dye)	"	25
Wine (except in bottle)	100 galls	20
Wadding	1,000 lbs	15
Wax	"	15
Wire	"	15
Wool	"	15
Whetstones	"	15
Whisks (corn)	doz	1

On all Goods, Wares and Merchandise whatsoever, not otherwise classed or described, there shall be levied a rate of one fourth of 1 per cent. of the value thereof; provided always, that upon Goods, the value of which cannot be ascertained satisfactorily; it shall be lawful for the Harbour Commissioners to levy a rate of 25 cts. per ton weight or measurement, as they may see fit.

Goods landed within the Harbour and shipped are liable for the dues for both landing and shipping.

The Ton Weight mentioned in this Tariff shall be 2,000 lbs.

Queen, Fire & Life, Insurance Co.—A. Mackenzie Forbes, General Agent, St. James Street, Montreal.

House Furnishing Hardware, Cooking Ranges, Cornices, &c.—L. J. A. Surveyer, 524 Craig Street.

CITY COUNCIL, &c.

WILLIAM H. HINGSTON, Esq., Mayor.

ALDERMEN.

Ferd. David,	Olivier Robert,	A. McCambridge,
Robert Taylor,	T. Wilson,	Jacques Grenier,
J. W. McGauvran,	J. McShane,	Joseph Brunet,
H. A. Nelson,	G. W. Stephens,	Joseph Duhamel,
S. Rivard,	T. D. Hood,	Rich. Holland,
C. Desmarteau,	J. E. Mullin,	Geo. Childs.
Z. Chapeleau.	L. O. Loranger,	Thos. E. Foster,
Henry Thomas,	D. R. McCord,	J. C. McLaren,
Wm. Clendinneng,	J. W. Crevier,	Alfred Roy.

COMMITTEES.

FINANCE.—Alderman Nelson, Chairman; Aldermen David, McGauvran, Thomas, Wilson, Stephens, and Grenier.

ROADS.—Alderman David, Chairman; Aldermen Taylor, Desmarteau, Robert, McShane, Stephens, and Hood.

POLICE.—Alderman Grenier, Chairman; Aldermen Taylor, McCambridge, Desmarteau, Clendinneng, Wilson, and Hood.

FIRE.—Alderman Loranger, Chairman; Aldermen Rivard, Chapeleau, Hood, Mullin, McCambridge, and Childs.

WATER—Alderman McGauvran, Chairman; Aldermen David, Thomas, Robert, Stephens, McCord, and Crevier.

MARKETS.—Alderman McShane, Chairman; Aldermen Rivard, McCord, Brunet, Foster, McLaren, and Roy.

LIGHT.—Alderman Rivard, Chairman; Aldermen Mullin, Loranger, Crevier, Brunet, Childs, and Foster.

CITY HALL.—Alderman Taylor, Chairman; Aldermen Wilson, Crevier, Duhamel, Holland, Foster, and Roy.

HEALTH.—Alderman McCord, Chairman; Aldermen Desmarteau, Mullin, Duhamel, Holland, Childs, and McLaren.

SPECIAL COMMITTEES.

PARKS AND FERRIES.—Alderman Desmarteau, Chairman; Aldermen Rivvrd, Clendinneng, McShane, Loranger, Duhamel, and Holland.

NEW CITY HALL.—Alderman Stephens, Chairman; Aldermen Chapeleau, Wilson, Hood, Loranger, Crevier, and Holland.

DRAINAGE.—Alderman McCord, Chairman; Aldermen David, McGauvran, Nelson, Stephens, Grenier, and Foster.

EXTENSION OF CITY LIMITS.—Alderman Duhamel, Chairman; Aldermen Taylor, Robert, McCord, Crevier, McCambridge, and Brunet.

For fine Furniture & Pianos, at Wholesale Prices, go to Shaw's Buildings, Craig St., Montreal.—See page 39.

BUY YOUR SHIRTS AT DESMARTEAU & BOND'S,
415 NOTRE DAME STREET.

Wards Represented.

East Ward.....Duhamel, Wilson, Chapeleau.
Centre Ward .....Holland, McCord, Thomas.
West Ward.....Childs, Stephens, Nelson.
St. Ann's Ward.....McCambridge, McShane, McGauvran.
St. Antoine Ward.....Foster, Hood, Clendinneng.
St. Lawrence Ward....McLaren, Mullin, Taylor.
St. Louis Ward.....Brunet, Loranger, David.
St. James' Ward.....Grenier, Robert, Rivard.
St. Mary's Ward .....Roy, Crevier, Desmarteau.

Officers of the Corporation.

John P. Sexton, City Recorder.
Chs. Glackmeyer, City Clerk.
James F. D. Black, City Treasurer.
P. Macquisten, City Surveyor.
Patrick O'Meara, Assistant City Clerk.
F. W. L. Penton, Chief of Police.
Louis Lesage, Superintendent Water Works.
Wm. Robb, City Auditor.
H. J. Ibbotson, Clerk Recorder's Court.
Chs. Lapierre, Accountant Water Works.
W. Patton, Chief Engineer Fire Department.
J. Naud and Francis McCulloch, Assistant Engineers Fire Department.
O. Rouillard, Inspector of Buildings.
George D. Ansley, Deputy City Surveyor.
A. Brittain and F. W. St. George, Engineers and Draughtsmen, City Surveyor's Office.
W. A. Mussen, City Cashier; John O'Connor, W. Lane, F. X. Castonguay, W. D. McNeil, Frs. Dowd, Edmond Bouthillier and John Palmer, Extra Clerks Treasurer's Office.
J. B. Duverger and H. A. Germain, Extra Clerks Recorder's Court.
Chas. Arnoldi, Accountant Road Department; J. G. W. McGowan, Secretary Road Committee; and David McCambridge, Assistant Clerk, Road Department.
Henry Filteau, G. E. Starnes, M. Down, D. Beaudry, Clerks Water Works Office.
Alph. Gosselin, Clerk City Clerk's Office.
F. H. Badger, Chief Telegraph Operator.
F. X. Gauthier, James Yuill and James Ferns, Assistant Telegraph Operators.
J. Perrigo, Clerk Bonsecours Market.
F. Benoit, Assistant Clerk Bonsecours Market.
Thomas Day, Clerk of St. Ann's Market.
Joseph Robillard, Clerk of Cattle Market.
John O'Reilly, Assistant Clerk of Cattle Market.
A. Schwartz, Clerk of Hay Market.
Max. Groulx, Assistant Clerk of Hay Market.
Alph. Larin, Clerk of St. Lawrence Market.

Queen, Fire & Life, Insurance Co.—A. Mackenzie Forbes, General Agent, St. James Street, Montreal.

House Furnishing Hardware, Cooking Ranges, Cornices, &c.—L. J. A. Surveyer, 524 Craig Street.

C. Daunais, Clerk of Papineau Market.
M. M. Vaughan, Clerk of St. Gabriel Market.
Chs. Larin, Clerk of St. Antoine Market.
T. Giroux, Clerk of St. James Market.
A. D. Joubert, Joseph Dumont, L. C. Thérien, I. Ringuette, and L. G. Nolin, Bailiffs.
James Darcy, Messenger.
Rouer Roy, Bernard Devlin, } Attorneys. Wm. Ross, C. F. Papineau, O. J. Devlin. } Notaries.

BOARD OF ASSETSORS.—David Brown, Chairman; J. T. Dillon, J. B. Allard, Walter Drake, P. H. Morin, Richard Thomas.
CLERKS —F. L. Coursol, G. Alph. Normandin, S. Cazavan.
MOUNT ROYAL PARK COMMISSIONERS.—Aldermen H. A. Nelson, F. David, and J. W. McGauvran. Wm. McGibbon, Supt.

MUNICIPAL TAXES.

[Considerable changes are in contemplation, which, if effected before completion of this work, will be inserted in an Addendum.]

Abstract of the Assessment By-Laws of the City Council.

Assessment of 1s. 6d. in the £ on the assessed yearly value of all real property within the city.

Wholesale merchants, retail merchants, traders, dealers, manufacturers, professional men, &c., at £7 10s. per £100 on rental.

INN-KEEPERS.

£ 6	15	0	on rental to....£ 50	£28	2	6	on rental to....£250
£ 9	0	0	" ....£ 60	£30	18	9	" £300
£11	5	0	" ....£ 80	£33	15	0	" £400
£14	1	3	" £100	£39	7	6	" £500
£16	17	6	" £125	£43	15	0	" £500
£19	13	9	" £150				
£22	10	4	" £175	And £4 7s. 6d. on every additional £100 over £600.			
£25	6	3	" £200				

Auctioneers—An annual duty of £50 for first-class, and £40 for second-class; and £10 for each clerk employed to cry out.

Grocers—£7 10s. per £100 on their rental.

Gas Works—An annual duty of £2,125.

Livery Stable Keepers—An annual duty of £7 10s. per £100 on rental; on each two-wheeled carriage, 15s.; on each four-wheeled carriage, 20s.

Inn-keepers having vehicles for the use and advantage of customers—For each two-wheeled carriage, 30s.; for each four-wheeled carriage, 40s.

Pawnbrokers—An annual duty of £50.

Hawkers, carrying a pack—An annual duty of £2.

Hawkers, using a cart and vehicle—An annual duty of £5.

For each pleasure-horse, 30s.; for each working-horse, 12s. 6d. Horses daily and constantly employed in the owner's work or business, by which he gains his maintenance, to be considered working-horses.

For fine Furniture & Pianos, at Wholesale Prices, go to Shaw's Buildings, Craig St., Montreal.—See page 39.

SHIRTS made to ORDER at DESMARTEAU & BOND'S,
415 NOTRE DAME STREET.

Vehicles for hire—For each two-wheeled vehicle, 20s.; for each four-wheeled vehicle, 30s.

Stage-Coach, Omnibus, or Stage-Waggon—When drawn by one or two horses, 40s; when drawn by four or more horses, 60s.

For each close carriage, or corresponding winter vehicle, £5; four-wheeled half-covered carriage, or do., drawn by two horses, 60s; four-wheeled half-covered carriages, or do., drawn by one horse, 50s; double dennet, &c., or do., 40s.; gig, calèche, spring cart, or do., 30s; waggon or vehicle, not above specified, or winter vehicle, adapted for draught of two or more horses, 20s.

Theatres—Annual duty of £30 (and assessments) on proprietor.

Proprietors of Caravans of Wild Beasts, Circuses, &c., to obtain permission from His Worship the Mayor, and pay $250 therefor, and pay $100 for each day the same is open.

Proprietor or proprietors of each steam ferry-boat plying from Laprairie or Longueuil, an annual duty of £50 currency.

Bank or Bank Agencies—Annual duty of £100, besides 7½ per cent. on rental.

Fire Insurance Companies, or Agencies—Annual duty of £75 and 7½ per cent. on rental.

Life, Accident, or Marine Insurance Companies—Annual duty, £50, and 7½ per cent. on rental.

Telegraph Companies—Annual duty of £100, and 7½ per cent. on rental.

Railway Companies—7½ per cent. on rental.

Street Railway Companies—An annual tax of $3,000.

Brokers or Money-Changers, Produce-Brokers, Money-Lenders, and Commission Merchants—An annual duty of £12 10s.

Distillers, or Agents of Distillers—20 per cent. on the whole of the rental of business premises.

Brewers or Agents of Brewers—15 per cent. on the whole of the rental of business premises.

Ball-Alleys, Skittle Grounds, Nine-Pin Alleys—An annual duty of £12 10s.

Brick-Yards—An annual duty of £10.

Horse-Dealers—An annual duty of £2 10s.

TAXES COLLECTED BY THE CHIEF OF POLICE.

For licenses issued to carters and others using hackney carriages, or vehicles for the conveyance of passengers or transport of goods, wares, merchandise, building materials, produce or other articles in the City of Montreal.

Hackney-Carriages—For every cab, calèche, or other two-wheeled vehicle, $5; for every four-wheeled carriage drawn by one horse, $7; for every coach or four-wheeled carriage drawn by two horses, $9; for every omnibus or stage coach, $16.

Carts, Trucks, Waggons and other Vehicles—The licenses for carts, trucks, and other vehicles used for the conveyance of

Queen, Fire & Life, Insurance Co.—A. Mackenzie Forbes, General Agent, St. James Street, Montreal.

Mangles, Wringers, Washers, Iron Bedsteads, Spring Beds, Mattresses, &c.—L. J. A. Surveyer, 524 Craig St.

goods, wares, merchandize, &c., shall be divided into three classes:—

The first class shall include all carts, trucks, waggons, and other vehicles running within the city for hire or reward not otherwise expressly provided for, and shall pay—For every cart, truck, or other two-wheeled vehicle, $2; for every waggon or four-wheeled vehicle drawn by one horse, $6; for every waggon or four-wheeled vehicle drawn by two horses, and made to carry a load under 4,000 lbs. weight, $7; for every heavy waggon, float or other four-wheeled vehicle drawn by two or more horses, and made to carry heavy articles or materials weighing 4,000 lbs. or upwards, $9; for every Diable, $4.

The second class shall include all carts, waggons, or other vehicles used by merchants, traders, manufacturers, or contractors, for the conveyance or delivery of the articles or effects dealt in, manufactured, or made use of by them, for each of which there shall be paid, in addition to the rates charged for in the first class, $2.50.

The third class shall include all carts, waggons, or other vehicles used by expressmen, bakers, brewers, distillers, farmers, or gardeners, for each of which there shall be paid, in addition to the rate charged for in the first class, $5.

Parties obtaining licenses as aforesaid, shall moreover pay the annual assessment on all working-horses employed in drawing the above-mentioned vehicles or carriages, at the rate of $2.50 each, and also twenty-five cents for each number granted by the Chief of Police.

Dogs—License of $3 for every female dog, and $2 for every male dog.

Milk—An annual license of $1 for selling milk.

TARIFF FOR HACKNEY CARRIAGES.

One-Horse Vehicles—From any place to any other without stopping:—One or two persons, 25 cents. Three or four persons, 40 cents.

From any place to any other, and back, provided the time occupied do not exceed the half hour:—One or two persons, 35 cents. Three or four persons, 50 cents.

When the drive exceeds the half hour, hour rates to be charged.

By the Hour—For the first hour:—One or two persons, 60 cents. Three or four persons, 75 cents.

For every subsequent hour:—One or two persons, 50 cents. Three or four persons, 65 cents.

Two-Horse Vehicles—From any place to any other, without stopping:—One or two persons, 40c. Three or four persons, 50 cents.

From any place to any other, and back, provided the time occupied do not exceed half an hour:—One or two persons, 25 cents. Three or four persons, 65 cents.

For time in excess of the half hour, hour rates to be charged.

For fine Furniture & Pianos, at Wholesale Prices, go to Shaw's Buildings, Craig St., Montreal.—See page 39.

WHITE DRESS SHIRTS $1.50, WORTH $2.25, AT DESMARTEAU & BOND'S.

By the Hour—One or two persons, 80 cents. Three or four persons, $1.00.

Fractions of hours to be charged at *pro rata* hour rates—but not less than one quarter of an hour shall be charged when the time exceeds the hour.

Fifty per cent. to be added to the tariff rates for rides from *Twelve* midnight to *Four* a.m.

The tariff by the hour shall apply to all rides extending beyond the City Limits—when the engagement is commenced and concluded within the city.

Baggage—For each trunk or box carried in any vehicle, 10 cents.

But no charge shall be made for travelling bags or valises which passengers can carry by the hand.

RATES OF CARTAGE.

From any place to any other in the 1st Division, or from any place (exclusive of the Harbor Wharves) to any other place in the City, and vice versa, provided the distance does not exceed three-quarters of a mile.

Articles not herein enumerated (of a convenient bulk), not over 1,500 lbs. weight, 15 cts. Ashes, Pot or Pearl, two barrels. 15 cts. Beef, Pork, or Fish, five barrels or three tierces, 15 cts. Coals or Coke, half a chaldron or half a ton, 15 cts. Crockery, one crate or one hogshead, 15 cts. Flour or Fruit, seven barrels, 15 cts. Grain, not over 1,500 lbs. weight, 15 cts. Lumber, sawn, from yard or boat, 500 feet board measure, 15 cts. Salt or Rice, six bags or six barrels, 15 cts. Firewood, dry from yard or boat, half a cord, three feet long, 15 cts. Firewood, green, or from rafts, half a cord, three feet long, 20 cts. Furniture or Luggage, per load, 20 cts. Lumber, green or hard from rafts, 500 feet, board measure, 20 cts. Molasses, Sugar, or Oil, one puncheon, hogshead, or load, 20 cts. Pig Iron, Lead, Copper, or Tin, one ton, 25 cts. Bar Iron or Steel, one load, 30 cts.

For each additional ½ mile for above description of goods, 10c.

And from any of the Harbor Wharves to any place in the 2d or 3rd Divisions, within half a mile distance from the boundary line of the 1st Division, and *vice versa*; or from any place (exclusive of the Wharves) to any other in the city, and *vice versa*, provided the distance does not exceed 1½ mile,—instead of 15, 20, 25, and 30 cts., the rates shall be 25, 30, 35 and 40 cts.

From any place in the Western Section of the First Division:

To the stores and wharves below Wellington Bridge, north side of Lachine Canal, 20 cts. The stores and wharves below Wellington Bridge, south side of Lachine Canal, 22 cts. The Basins above Wellington Bridge, south side of Lachine Canal, 25 cts. The Basins above Wellington Bridge, south side of Lachine Canal, and the stores, stations, &c., at Point St. Charles, 25 cts. The factories, &c., at and above St. Gabriel

Queen, Fire & Life, Insurance Co.—A. Mackenzie Forbes, General Agent, St. James Street. Montreal.

House Furnishing Hardware, Cooking Ranges, Cornices, &c.—L. J. A. Surveyer, 524 Craig Street.

Locks, north of Lachine Canal, 30 cts. The St. Bonaventure Street Railway Station, 20 cts. The St. Bonaventure Street Station, from the lower wharves of the harbor, 25 cts. And *vice versa* for one load.

And from any place in the Eastern Section of the 1st Division, instead of 20. 25, &c., the rates shall be 5 cts. additional. For any excess over the weight fixed for a load, additional *pro rata* rates shall be paid. If delay is caused to the carter, by the employer, beyond the usual time, the carter, shall be paid *extra*, at the rate of 5 cts. for every quarter of an hour. If a carter is called, and there is no load ready for him, or if unable to load without assistance, he shall be paid as if he carried a load the distance thus unnecessarily travelled.

DIVISIONS REFERRED TO ABOVE.

First Division—East, Centre and West Wards (including McGill Street and N.W. side Craig St.), subdivided into two sections, Eastern and Western, the line of demarcation being the centre of St. Lambert and St Jean Baptiste Streets.

Second Division—Comprises St. Ann's, St. Antoine and St. Lawrence Wards (exclusive of McGill and Craig Streets).

Third Division—Comprises St. Louis Ward (exclusive of Craig Street), St. James and St. Mary's Wards.

MONTREAL WATER WORKS.

Extracts from By-Law No. 65, enacted April 29th, 1873.

Sec. 5. It is expressly forbidden to any occupant of a house or building, or any part thereof, supplied with water from the said Water Works, to furnish water to others, or to use it otherwise than for his own use, or to increase the supply of water agreed for, or to waste it, or to practice any fraud upon the said Corporation with regard to the water so supplied.

Sec. 6. All persons taking the water shall keep the distribution pipes within their premises in good repair, and protected from frost, at their own expense; and they shall be held liable to the Corporation for all damages that may result from their failure to do so.

Sec. 7. No person shall fraudulently connect any pipe with the water pipes of the Corporation, or with any pipe, cistern or

For fine Furniture & Pianos, at Wholesale Prices, go to Shaw's Buildings, Craig St., Montreal.—See page 39.

WHITE DRESS SHIRTS $1.50, WORTH $2.25, AT DESMARTEAU & BOND'S.

apparatus connected therewith, or to or into which the water from the said Water Works shall flow or proceed; or shall fraudulently use or otherwise misappropriate the water supply by the city, or knowingly permit the same to be fraudulently used or otherwise misappropriated.

Sec. 8. If any person supplied with water by the Corporation do, or permit to be done, anything in contravention of this By-law, or fail to do anything prescribed by this By-law, the Superintendent, or his deputy, may cut off the water supply, and cease to supply such person with water so long as the cause of complaint remains, or is not remedied,

Sec. 9. No person shall wrongfully cause or suffer any pipe, valve, cock, cistern, bath, soil-pan, water closet, or other apparatus or receptacle to be out of repair, or to be so used or contrived as that the water supplied to him is or is likely to be wasted, misused or unduly consumed.

Sec. 10. No alteration shall be made in any of the pipes or fixtures inserted by the city, except by its agents or officers.

Sec. 11. No person supplied with water from the said Water Works by meter, shall be allowed to connect, or cause to be connected, any pipe or other fixture between the Corporation's service pipe and the meter.

Sec. 12. No person, unless duly authorised by the Water Committee, shall open any hydrant in the said city, or lift or remove the cover of, or draw water from the same.

Sec. 13. No person shall turn on or turn off the water in any manner, or interfere with any of the water pipes or valves belonging to the city, without the license of the Water Committee, or of the said Superintendent.

Sec. 14. No person shall pass the railing enclosing the Reservoirs of the said city, or shall defile or deposit any filth or offensive matter in the said Reservoirs, or on the bank or ground adjacent thereto, belonging to the said city, or shall allow any dog or other animal to jump into the said Reservoirs, or upon the said bank or ground, or shall pass or remain upon the said bank or ground after 10 o'clock in the evening; or shall do or cause anything to be done tending to defile or corrupt, to disturb or agitate the waters of the said Reservoirs.

Sec. 15. No person shall draw water from the River St. Lawrence or elsewhere for the purpose of selling the same in any part of the city.

Sec 16. No person shall draw or use water from the Water Works in the said city for private fountains, or for hand-hose for watering purposes, or for building or manufacturing purposes, unless such person shall have previously obtained from the Superintendent of the said Works a written permission to that effect, and paid the respective rates charged in the subjoined tariff for the supply of water in such cases; and in no case shall the said hose be used for sprinkling or watering the

Queen, Fire & Life, Insurance Co.—A. Mackenzie Forbes, General Agent, St. James Street, Montreal.

Mangles, Wringers, Washers, Iron Bedsteads, Spring Beds, Mattresses, &c.—L. J. A. Surveyer, 524 Craig St.

streets between 9 o'clock in the forenoon and 5 o'clock in the afternoon.

Sec. 17. No person shall use any hand-hose of a larger size or nozzle than one-fourth of an inch orifice, or use any hand-hose for the purpose of washing horses, coaches, omnibuses or other vehicles.

Sec. 18. No meter shall be used for determining the quantity of water supplied by the said Works, unless the same shall have been previously submitted to and approved by the said Superintendent.

Sec. 19. The several rates enumerated and specified in the tariff contained in the subjoined schedule, shall be, and the same are hereby imposed for water to be supplied from the Water Works of the said city.

Sec. 20. The said rates shall be due and payable to the City Treasurer, in advance, on the fifteenth day of August every year, by the occupant or lessee, or occupants, or lessees of all buildings, part of buildings or tenements in the said city, supplied with water from the said Works, as well by those who shall consent as by those who shall refuse to receive the water pipe to supply the said water, or to use the same.

Sec. 21. All charges for specific supplies, or for fractional parts of the year, shall be payable in advance and before the water is let on.

Sec. 22. In buildings occupied as offices where there are water closets in the building, each tenant of an office, or *suite* of offices, will be charged, in addition to the tariff rate, a Water-closet Tax.

Sec. 23. A discount of five per cent. shall be allowed to all water tenants who shall pay the said rates on or before the fifteenth August in each year.

Sec. 24. In all cases of non-payment of the rates imposed by the present By-law, for thirty days after the same are due, the said Council, or any duly authorized officer charged with the management of the said Works, may cut off the supply of water from any building upon which the said rates shall be due, or from any one in default to pay the said rates, which shall not prevent the said rates from running as before, and the water shall not be let on, for the use of any such defaulter, except upon payment of all arrears due.

Sec. 25. Any person offending against any of the provisions of this By-law, or of the said Tariff, shall for each and every such infraction be liable to a fine not exceeding twenty dollars and costs of prosecution, and, in default of immediate payment of the said fine and costs, to an imprisonment in the common gaol for a period not to exceed two months, the said imprisonment to cease upon payment of the said fine and costs.

For fine Furniture & Pianos, at Wholesale Prices, go to Shaw's Buildings, Craig St., Montreal.—See page 39.

BUY YOUR SHIRTS AT DESMARTEAU & BOND'S,
415 NOTRE DAME STREET.

WATER TARIFF.

DWELLING HOUSES.

For every Teneme or Dwelling House occupied by one family only:

	Per Annum.
1. When assessed at an amount not exceeding $30 per annum	$5 00
2. When assessed at an amount exceeding $30 but not over $40	5 75
3. When assessed at an amount exceeding $40 but not over $50	6 50
And so on, continuing according to the same scale, that is to say, adding for every additional sum of $10 or any part thereof	0 75

For every additional family lodging in or occupying any part of such Tenement or Dwelling House, an additional rate shall be exacted, equal to one-third of the rate imposed for a single family.

STORES, SHOPS, OFFICES, &c.

Fo each House, part of a House or Tenement, occupied as a Store, Shop, Office, Warehouse, Manufactory, or other place of business:

	Per Annum.
1. When assessed at an amount not exceeding S50 per annum	$4 00
2. When assessed at an amount exceeding $50 but not over $75	5 00
3. When assessed at an amount exceeding $75 but not over $100	6 00
And so on, continuing according to the same scale, that is to say, adding for every additional sum of $25, or any part thereof	1 00

Stores, Shops, Offices, aud other places of business, when attached to a Dwelling occupied by the same party, to be charged at Dwelling-House rates on the full rental of the whole tenement, when such rental does not exceed one hundred dollars per annum.

SCHOOLS, C URCHES, HOSPITALS, &c.

Every building used as a College, Academy, Seminary of Learning or School, all Churches, Poor or Alms Houses, Nunneries, Houses of Industry, and generally all Religious or Charitable Institutions, Hospitals and Reformatories, shall be charged at Shop Rates, to be based and determined upon the

Queen, Fire & Life, Insurance Co.—A. Mackenzie Forbes, General Agent, St. James Street, Montreal.

Mangles, Wringers, Washers, Iron Bedsteads, Spring Beds, Mattresses, &c.—L. J. A. Surveyer, 524 Craig St.

interest, at four per cent., of the actual value of the property in such case, the said value as set forth and established in and by the assessment roll last made and revised. Provided that all such institutions, with the exception of Churches, may, if they see fit, use water by meter, and pay therefor at the same rate as distilleries, breweries and other establishments hereinafter mentioned.

HOTELS OR TAVERNS.

For every Hotel or Tavern:

	Per Annum.
1. When assessed at an amount not exceeding $100 per annum	$12 00
2. When assessed at an amount exceeding $100 but not over $150	17 00
3. When assessed at an amount exceeding $150 but not over $200	22 00
And so on, continuing according to the same scale, that is to say, adding for every additional sum of $50 or any part thereof	5 00

Hotels and Restaurants, whose assessed rental per annum will be $400 and over, shall take the water by meter, and be charged therefor at the same rate as Distilleries, Breweries, &c.

HAND HOSE.

	Per Annum.
For the right to attach and use a Hose of not more than one-fourth of an inch orifice, for watering purposes	$2 00

BUILDING MATERIALS.

For every thousand Bricks used, the water therefor to be charged (payable in advance)	0 06
For every toise of Masonry, the water therefor to be charged (payable in advance)	0 05
For every thousand yards of Plastering (payable in advance)	4 00

FOUNTAINS.

Fountains shall only be supplied with water at the discretion of the Water Committee, and when so supplied shall be charged as follows:

For every 100 gallons of water..... $0 03

The quantity used to be determined in all cases by the estimate of the Water Committee or by meter.

For fine Furniture & Pianos, at Wholesale Prices, go to Shaw's Buildings, Craig St., Montreal.—See page 39.

BUY YOUR SHIRTS AT DESMARTEAU & BOND'S,
415 NOTRE DAME STREET.

BATHS.

	Per Annum.
Public Baths, or Baths, for the use of which a charge is made by the occupants—for each tub ..... —with power to the Water Committee to charge by meter if they see fit.	$6 00

HORSES AND COWS.

A uniform rate shall be charged for horses and cows as follows:

	Per Annum.
For each Horse	$2 00
For each Cow	1 00
Livery-Stable Keepers shall pay—for each single stall, whether occupied or unoccupied	2 00
Hotel and Tavern Keepers shall be charged—for each single stall, whether occupied or unoccupied.....	1 00

WATER CLOSETS.

	Per Annum.
For each Pan Closet supplied from a cistern, with a service box and valve	4 00
For each Pan Closet with Underhayes, or any other regulator approved of by the Water Department..	3 00
For each Hopper Closet with Underhayes, or any other regulator approved of by the Water Department..	3 00
For each Closet of any kind, with cistern, service box, and double valve	4 00
Trough Closets, for each seat, or for every two lineal feet	3 00
For any other kind of closet, each	15 00

One additional Water Closet will be charged at half-rates for each dwelling where there is more than one water closet.

URINALS.

For each Urinal with self-acting valve, or cock, running only when being used:

	Per Annum.
In a Dwelling House or Store.....	$ 1 00
In a Bank or Public Building	1 50
In a Hotel, Restaurant, Saloon, or Tavern.....	3 00
When running constantly.....	15 00

Queen, Fire & Life, Insurance Co.—A. Mackenzie Forbes,
General Agent, St. James Street, Montreal.

House Furnishing Hardware, Cooking Ranges, Cornices, &c.—L. J. A. Surveyer, 524 Craig Street.

STEAM ENGINES.

For stationary high p essure Engines, working not over twelve hours per day:

	Per Annum.
For each horse power	$7 00
Or for every hundred gallons of water (the supply to be determined by meter)	0 03
For stationary low pressure Engines; for every 100 gallons of water (the supply to be determined as above, by meter)	0 03

All rates herein imposed for Steam Engines shall be separate from and over and above any other rate for water, imposed on the premises.

DISTILLERIES, BREWERIES, &c.

Distilleries, Breweries, Dye Houses, Railway, Printing or Photographic Establishments, and all Manufacturing Establishments, Colleges, Seminaries, Nunneries, and Hospitals, may be supplied by meter, and charged as follows:

When the quantity used averages 1,000 gallons per day or less, at the rate of 30 cents per 1,000 gallons—when the quantity used averages from 1,000 to 2,000 gallons per day, at the rate of 29 cents per 1,000 gallons.

From 2,000 to 3,000	28 Cents.	From 6,000 to 7,000	21 Cents.
" 3,000 to 4,000	27 "	" 7,000 to 8,000	19 "
" 4,000 to 5,000	25 "	" 8,000 to 9,000	17 "
" 5,000 to 6,000	23 "	" 9,000 to 10,000	15 "

When the quantity averages over 10.000 gallons per day,—15 cents per 1,000 gallons.

METERS.

The meters shall be furnished by the city and placed within the premises of the consumers, whose duty it shall be to see that the same are protected from frost or injury, the whole under the direction of the Water Department; such meters shall at all times be accessible to the Corporation Meter Inspector.

An annual rent shall be paid by the consumers for the cost and care of such meters, as follows:

For a ½ inch meter	$ 3 00	per annum.
For a ¾ " "	3 75	"
For a 1 " "	4 75	"
For a 1½ " "	8 00	"
For a 2 " "	14 00	"
For a 3 " "	25 00	"
For a 4 " "	45 00	"
For a 6 " "	100 00	"

For fine Furniture & Pianos, at Wholesale Prices, go to Shaw's Buildings, Craig St., Montreal.—See page 39.

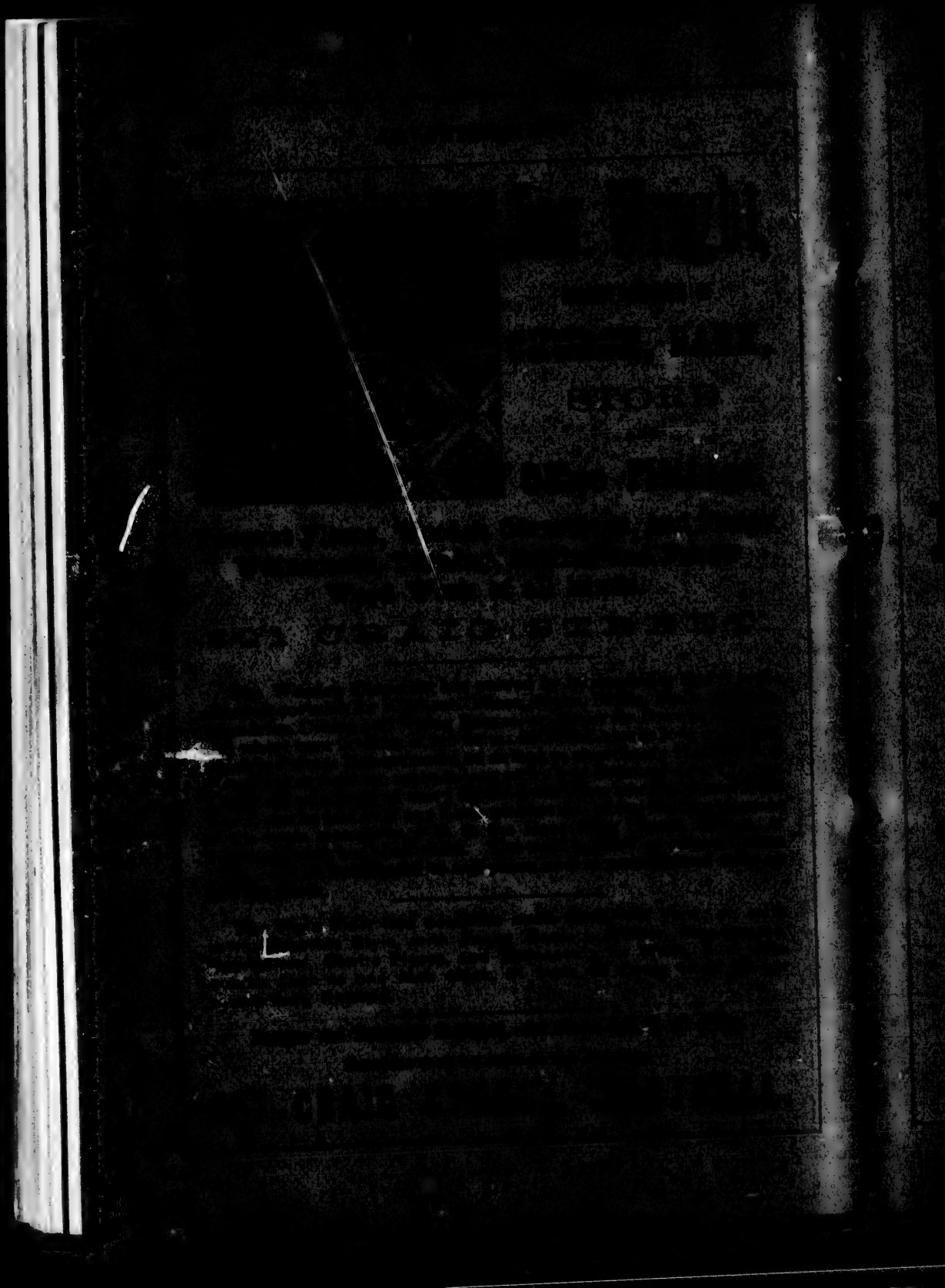

Canada Paper Company

(LIMITED.)

(LATE ANGUS, LOGAN & CO.)

PAPER-MAKERS

Wholesale Stationers.

374, 376 & 378

ST. PAUL STREET

MONTREAL.

MILLS AT

[illegible]

HIAM & OSTELL,

DEALERS IN

FISHING TACKLE

OF EVERY DESCRIPTION,

AGENTS FOR CHAPMAN'S CELEBRATED BAITS,

414

ST. PAUL STREET,

MONTREAL.

MILLER BROS & MITCHELL,

MACHINISTS,

Pattern and Model Makers,

53 ST. JOSEPH STREET,

(Old St. George's Church.) MONTREAL.

MANUFACTURERS OF

Hand and Steam-power Hoisting Machines, Mill and Factory Work, Patterns and Patent Office Models in Wood and Iron.

[illegible]

JOHN LAURIE & BRO.

MANUFACTURERS OF

ENGINES, STEAM-PUMPS,

Shaftings, Pulleys, Hangers,

&c. &c. &c.

[illegible] CRAIG STREET,

(ROGERS & KING'S BUILDING,)

MONTREAL.

[illegible] REPAIRING ATTENDED TO.

THIRTY-FOUR YEARS' EXPERIENCE

TESTIFIES THAT

ELLIOT'S

DENTIFRICE

IS THE BEST IN USE

FOR

BEAUTIFYING AND PRESERVING

The Teeth and Gums.

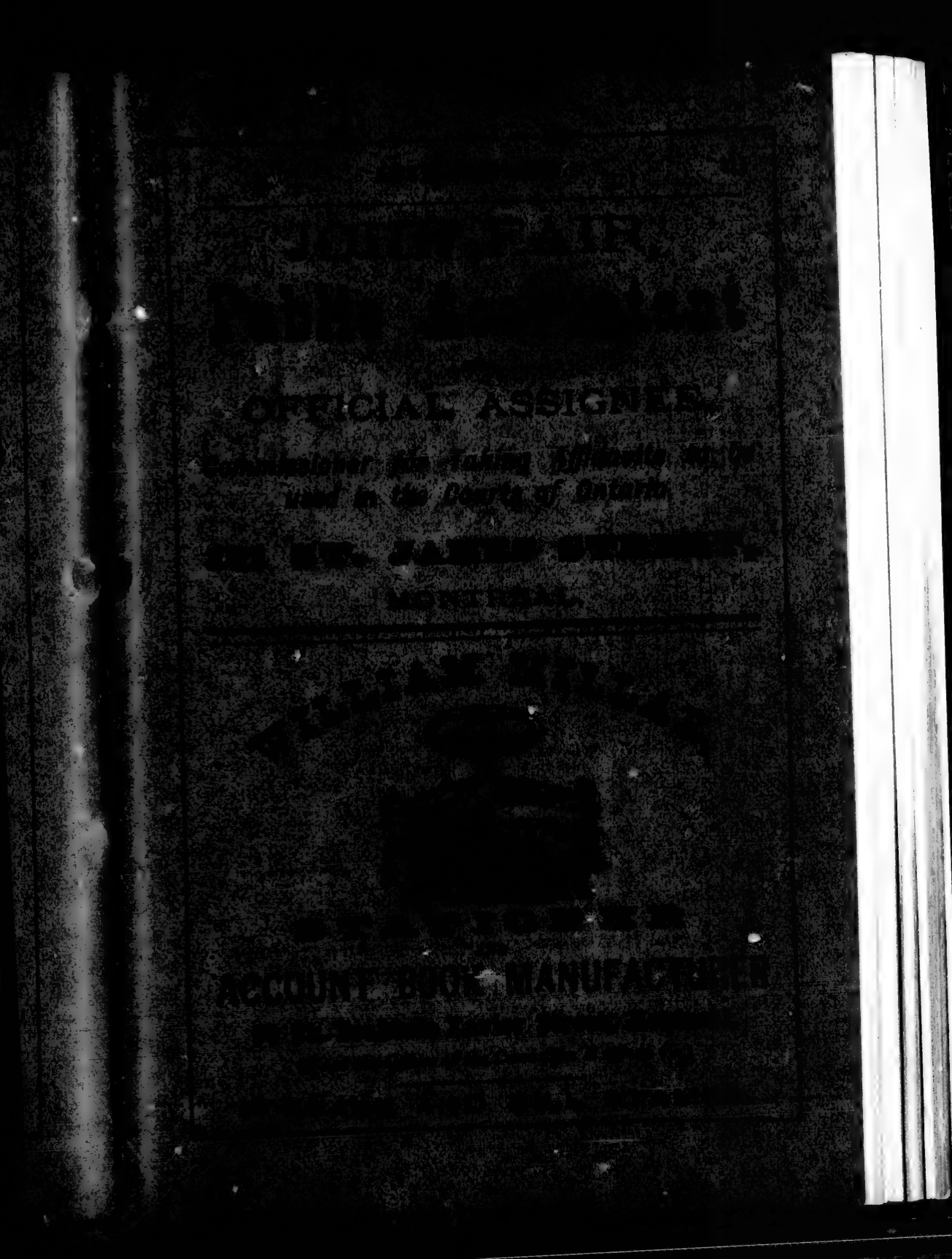

B

BUY YOUR SHIRTS AT DESMARTEAU & BOND'S,
415 NOTRE DAME STREET.

The rent to be paid semi-annually, that is to say: One half on the first day of May, and the other half on the first day of November in each year.

If the meter gets out o rder, and fails to register, the consumer will be charged at ne average daily consumption previously registered by such meter; and for the purpose of average, the year shall be deemed to be 300 days.

The provisions hereinbefore made in regard to the supply by meter shall not come into force until Public Notice is given that the Water Committee are prepared to supply meters to consumers.

When the Committee are thus prepared, they shall give two months' notice to that effect, in the newspapers in which the Corporation advertisements usually appear. Pending this notice, the Water Committee may fix special rates for unenumerated property or properties, manufactories or other establishments requiring an unusual supply; and no person shall be allowed to use water for any other purpose but for domestic purposes, without having previously obtained a permit from the Water Department to do so.

Persons desirous of supplying their own meter may do so with the previous sanction and written permit of the Superintendent of the Water Works.

When water is required for purposes not specified in the foregoing Tariff, the rate shall be fixed by the Water Committee.

The Water Committee shall have power to ascertain, by meter, the quantity of water used in any of the above cases, and charge accordingly.

FIRE DEPARTMENT.

Chief—W. PATTON. Assistant Chiefs—J. NAUD and F. MCCULLOCH.

District No. 1.

No. 1 Hose, Craig and Chenneville streets	4	Guardians.
No. 2 Hose, St. Gabriel street	4	"
No. 5 Hose, St. Catherine street	4	"
No. 6 Hose, Corner German and Ontario streets.	4	"
No. 1 Skinner Ladder Co., cor. Craig and Chenneville streets	6	"
Chemical Engine, St. Gabriel street	2	"
Bertram Steam Fire Engine, St. Catharine street	2	"
No. 1 Salvage Waggon, St. Gabriel street	3	"

Queen Fire & Life Insurance Co.—A. Mackenzie Forbes, General Agent, St. James Street, Montreal.

House Furnishing Hardware, Cooking Ranges, Cornices, &c.—L. J. A. Surveyer, 524 Craig Street.

District No. 2.

No. 3 Hose, Wellington street	4	Guardians.
No. 4 Hose, Chaboillez street	4	"
No. 9 Hose, St. Gabriel Market	4	"
No. 2 Hook and Ladder, Wellington street	1	"

District No. 3.

No. 7 Hose, Dalhousie Square	4	"
No. 8 Hose, Corner Gain and Craig streets	4	"
No. 3 Hook and Ladder, cor. Gain and Craig sts.	1	"

—:o:—

FIRE ALARM TELEGRAPH SIGNAL BOXES.

BOX NO.	LOCALITY.
1.	Custom House. (North corner.)
2.	Corner St. Jean Baptiste and St. Paul streets.
3.	Jacques Cartier Square. (Corner St. Paul street.)
4.	St. Gabriel street. (Hose Station.)
5.	Corner Notre Dame and St. François Xavier streets.
6.	Corner St. Sacrament and St. Peter streets.
7.	Corner St. Paul and McGill streets.
8.	Corner Youville and Common streets.
9.	Corner Notre Dame and McGill streets.
12.	Corner Craig and Chenneville streets. (Central Hose Station.)
13.	Corner Craig and St. Lambert Hill.
14.	Corner Vitre and Sanguinet streets.
15.	Corner St. Lawrence and Lagauchetiere streets.
16.	Corner Dorchester and St. Urbain streets.
17.	Corner Bleury and Dorchester streets.
18.	Beaver Hall Hill.
19.	St. Antoine street. (Opposite St. Genevieve street.)
21.	Corner Brunswick and Dorchester streets.
23.	St. Catherine street. (Hose Station.)
24.	Corner St. Lawrence and St. Catherine streets.
25.	German street, near Dumarais street.
26.	Corner St. Denis and St. Catherine streets.
27.	Corner German and Ontario streets. (Hose Station.)
28.	Corner St. Lawrence and Sherbrooke streets.
29.	Corner St. George and Sherbrooke streets.
31.	Corner Union Avenue and Sherbrooke street.
32.	Corner McGill College Avenue and St. Catherine street.
34.	Guilbault's Garden.
35.	Corner Arthur and Shuter streets.
36.	Corner King and Common streets.
37.	Corner Duke and Ottawa streets.
38.	Corner Dupré Lane and St. Maurice street.
39.	Corner St. Antoine and Cemetery streets.
41.	Chaboillez Square. (Hose Station.)
42.	Wellington street. (Hose Station.)
43.	Mill street. (Lyman's Mills.)

For fine Furniture & Pianos, at Wholesale Prices, go to Shaw's Buildings, Craig St., Montreal.—See page 39.

SHIRTS made to ORDER at DESMARTEAU & BOND'S,
416 NOTRE DAME STREET.

45. Corner Wellington and McCord streets.
46. Corner Colborne and Ottawa streets.
47. Corner St. Joseph and Mountain streets.
48. Corner St. Antoine and Mountain streets.
49. Corner St. Catherine and Mountain streets.
51. Corner Sherbrooke and Peel streets.
52. Corner St. Antoine and Guy streets.
53. Corner St. Martin and Bonaventure streets.
54. Corner St. Joseph and Canning streets.
56. Corner Fulford and Coursol streets.
57. Corner William and Seigneurs streets.
58. Corner St. Matthew and St. Catherine streets.
59. Grey Nunnery, Guy street.
61. Redpath's Sugar Refinery.
62. St. Gabriel Market. (Hose Station.)
63. Grand Trunk Works. (Point St. Charles.)
64. Corner Notre Dame and Bonsecours streets.
65. Dalhousie Square. (Hose Station.)
67. Corner Wolfe and St. Mary's streets.
68. Corner Drolet and Roy streets.
71. St. George's School-House, Stanley street.
72. Corner Craig and Visitation streets.
73. Corner Cadieux and Courville streets.
74. Corner Dorchester and St. André streets.
75. Corner Mignonne and St. André streets.
76. St. James' Market.
78. Corner Seigneurs and St. Patrick streets.
81. Corner Robin and Visitation streets.
82. Corner St. Catherine and Panet streets.
83. Corner Dorchester and Sydenham streets.
84. Corner Logan and Seaton streets.
85. Crevier's Saw Mill, Ontario street.
86. Corner Congregation and Wellington streets.
87. Corner Menai and Ferfar streets.
91. Corner Craig and Gain streets. (Hose Station.)
92. Corner St. Mary and Dufresne streets.
93. Corner Ontario and Fullum streets.
94. Corner Berri and Dubord streets.
95. Gas Works, Hochelaga.
96. Rolling Mills, St. Joseph street.

MARRIAGE LICENSES.

Issued by John Monk,—office, 34 St. James street,—house, 24 Berri Street; and C. P. Davidson, (of Cross, Lunn & Davidson,)—office, 10 Merchants Exchange Court,—house, 956 St. Catherine street.

Queen, Fire & Life, Insurance Co.—A. Mackenzie Forbes, General Agent, St. James Street, Montreal.

Mangles, Wringers, Washers, Iron Bedsteads, Spring Beds, Mattresses, &c.—L. J A. Surveyer, 524 Craig St.

COURTS OF JUSTICE.

THE SUPERIOR COURT AND THE EXCHEQUER COURT OF CANADA.

38 Vic., Cap. 11.

Hon. William Buell Richards, Chief Justice.
Hon. W. G. Ritchie,
Hon. S. H. Strong,
Hon. Jean T. Taschereau,
Hon. Telesphore Fournier,
Hon. W. A. Henry,
} Puisné Judges.
Robert Cassels, Junior, Ottawa, Registrar.

The Supreme Court, for the purpose of hearing and determining Appeals, hold annually, at the City of Ottawa, two sessions, the one beginning on the third Monday in January, and the other beginning on the first Monday in June.

COURT OF QUEEN'S BENCH.

JUDGES.

Hon. Antoine Aimé Dorion, Chief Justice
Hon. Samuel C. Monk,
Hon. T. K. Ramsay,
Hon. John S. Sanborn,
Hon. Ulric J. Tessier.
} Puisné Judges.

OFFICERS OF THE COURT.

C. A. LeBlanc, Sheriff.
Charles E. Schiller, Clerk of the Crown.
Alfred de Beaumont, Deputy Clerk of the Crown and Superintendent of Crown witnesses.
J. F. DuBreuil, Assistant Clerk.
Adolphe Bissonnette, High Constable.
Louis Payette, Gaoler.

APPEAL SIDE.

*MONTREAL.—11th to 22nd (inclusive), March, June, September, and December.
*QUEBEC.—1st to 8th March, June, September and December.

*By the 22nd sec. of chap. 77 of the Consolidated Statutes for Lower Canada, cases in Appeal or Error from the Districts of Ottawa, Montreal, Terrebonne, Joliette, Richelieu, St. Francis, Bedford, St. Hyacinthe, Iberville, and Beauharnois, shall be heard and determined at the City of Montreal *only*, and the Writs in such cases shall be returnable there; and cases in Appeal or Error from the Districts of Three Rivers, Quebec,

For fine Furniture & Pianos, at Wholesale Prices, go to Shaw's Buildings, Craig St., Montreal.—See page 39.

WHITE DRESS SHIRTS $1.50, WORTH $2.25, AT DESMARTEAU & BOND'S.

Officers of Court.—L. W. Marchand, clerk of Appeals, Montreal; Côme Duteau de Grandpré special deputy clerk of Appeals for Montreal. W. E. Duggan, deputy clerk of Appeals, Quebec; Augustin Dorval, special deputy clerk of Appeals for Quebec.

CROWN SIDE.

Where Held.	*When Held.*
Quebec	27th April and 27th October.
Montreal	24th March and 24th September.
Three Rivers	23rd March and 23rd September.
Sherbrooke	1st March and 1st October.
Kamouraska	23rd June and 18th December.
Aylmer	21st January and 1st July.
Percé	13th March and 13th August.
New Carlisle	18th February and 13th July.
Arthabaskaville	19th February and 19th October.
Beauce	20th June and 20th October.
Montmagny	25th March and 25th November.
Joliette	5th July and 15th November.
Richelieu	20th January and 1st July.
Chicoutimi	13th February and 13th July.
Bedford	3rd Tuesday in March and Sept.
Rimouski	13th to 19th March and November.
Malbaie	13th June and 13th December.
Beauharnois	1st March and 1st October.
St. Hyacinthe	15th January and 15th June.
St. Johns	22nd March and 15th December.
St. Scholastique	7th January and 2nd July.
Iberville	22nd March and 15th December.

SUPERIOR COURT.

Hon. WM. COLLIS MEREDITH, Chief Justice.

PUISNÉ JUDGES.

Hon. Chas. Mondelet,
" Andrew Stuart,
" Aimé Lafontaine,
" Antoine Polette,
" Joseph A. Berthelot,
" Thomas J. J. Loranger,
" Louis Victor Sicotte,
" Francis G. Johnson,
" Joseph N. Bossé,
" Robert Mackay,
" Fred. W. Torrance,
" Joseph U. Beaudry,
" Henri E. Taschereau,
Hon. Ls. E. N. Casault,
" Christopher Dunkin,
" John S. Sanborn,
" Adolphe B. Routhier,
" Louis A. Olivier,
" Thomas McCord,
" Marcus Doherty,
" Ls. Bélanger,
" Hubert W. Chagnon,
" Marc A. Plamondon,
" Ls. B. Caron,
" Vinceslas P. W. Dorion.

Saguenay, Gaspe, Chicoutimi, Rimouski, Kamouraska, Montmagny, Beauce and Arthabaska, shall be heard and determined at the City of Quebec *only*, and the Writs in such cases shall be returnable there.

Queen, Fire & Life, Insurance Co.—A. Mackenzie Forbes, General Agent, St. James Street, Montreal.

Mangles, Wringers, Washers, Iron Bedsteads, Spring Beds, Mattresses, &c.—L. J. A. Surveyer, 524 Craig St.

*MONTREAL—†Hochelaga, Jacques-Cartier, Laval, Vaudreuil, Soulanges, Lapraírie, Chambly, Verchères, and City of Montreal, held at Montreal, from 1st September to 20th December; 16th July to 20th April; and 1st May to 30th June. Hubert, Papineau & Honey, prothonotary; George Pyke and Charles A. Terroux, deputy prothonotaries; Charles A. Leblanc, sheriff; M. H. Sanborn, deputy sheriff; Joseph Jones, coroner.

QUEBEC.—Portneuf, Quebec, Montmorency, Levis, Lotbinière and City of Quebec,—held at Quebec from the 1st to 5th of every month, except January, July and August. Fiset & Burroughs and Campbell, Prothonotary; Hon. Charles Alleyn, Sheriff.

THREE RIVERS.—Maskinongé, St. Maurice, (including City of Three Rivers,) Champlain and Nicolet, held at Three Rivers, from 17th to 22nd March, June, September and December. Edward Barnard, prothonotary; S. Dumoulin, sheriff.

ST. FRANCIS.—Richmond, (including Town of Sherbrooke,) Wolfe, Compton and Stanstead, held at Sherbrooke, from 6th to 10th February, April, June, October and December. Short & Morris, prothonotary; Geo. F. Bowen, sheriff.

KAMOURASKA.—Kamouraska and Temiscouta, held at Kamouraska, from 19th to 22nd March, June and September, and 14th to 17th December. Déry & Pelletier, prothonotary; Vinceslas Taché, sheriff.

OTTAWA.—Ottawa and Pontiac, held at Aylmer, from 13th to 19th February, June and November. Alfred Driscoll, prothonotary; Louis M. Coutlée, sheriff.

GASPÉ.—Gaspé and Bonaventure, held at Percé, from 13th to 19th March, August, and 18th to 24th December. Joseph X. Lavoie, prothonotary; John Short, sheriff. At New Carlisle from 13th to 19th February, July and November. F. D. Gauvreau, prothonotary; Martin Sheppard, sheriff.

TERREBONNE.—Argenteuil, Two Mountains and Terrebonne, held at St. Scholasque, from 13th to 19th February, May, and October, Jules R. Berthelot, prothonotary; Zephrin Roussille, sheriff.

JOLIETTE.—L'Assomption, Montcalm, and Joliette, held at Joliette, from 13th to 19th March, June and November. Morin & Desilets, prothonotary; B. H. Leprohon, sheriff.

RICHELIEU.—Richelieu, Yamaska and Berthier, held at Sorel, from 9th to 11th of every month, except January, July and August. Antoine N. Gouin, prothonotary; A. D DeGrandpré, deputy prothonotary; Pierre Guevremont, sheriff.

SAGUENAY.—Charlevoix and Saguenay, held at Maltbaie, from 13th to 19th March, June and December. Charles du Berger, prothonotary; P. H. Cimon, sheriff.

CHICOUTIMI.—Held at Chicoutimi, from 13th to 19th February, June and October. F. R. Gosselin, prothonotary; O. Bossé, sheriff.

RIMOUSKI.—Rimouski, held at St. Germain, from 7th to 12th March, June and November. Frs. M. Deronc, prothonotary; Achille Fournier, sheriff.

*District. †Counties, &c., comprised.

Queen Fire & Life Insurance Co.—A. Macdonald Forbes, General Agent, St. James Street, Montreal.

BUY YOUR SHIRTS AT DESMARTEAU & BOND'S,
415 NOTRE DAME STREET.

MONTMAGNY.—L'Islet, Montmagny and Bellechasse, held at Montmagny, from 13th to 19th February, May and November. Albert Bender, prothonotary; J. D. Lepine, sheriff.

BEAUCE.—Beauce and Dorchester, held at St. Joseph de la Beauce, from 13th to 19th March, June and October, Zéphirin Vezina, prothonotary; T J. Taschereau, sheriff

ARTHABASKA.—Megantic, Arthabaska and Drummond, held at Arthabaska, from 20th to 25th March, June, September and December. Barwis & Theroux, prothonotary; Auguste Quesnel, sheriff.

BEDFORD.—Shefford, Missisquoi and Brome, held at Nelsonville, from 13th to 19th February, May and October. F. T. Hall, prothonotary; Peter Cowan, sheriff.

ST. HYACINTHE.—St. Hyacinthe, Bagot and Rouville, held at St. Hyacinthe, from 1st to 6th February, April, June and November. De Lorimier & Roy, prothonotary; Louis Taché, sheriff

IBERVILLE.—St. Johns, Napierville and Iberville, held at St. Johns, from 15th to 19th, inclusively, of March, June, October and December. F. H. Marchand and F. J. Henri Marchand, prothonotary; Charles Nolin, Sheriff.

BEAUHARNOIS.—Huntingdon, Beauharnois and Chateauguay, held at Beauharnois, from 23rd to 28th February, May, September and December, P. J. U. Beaudry, prothonotary; Louis Hainault, sheriff.

CIRCUIT COURT.

MONTREAL DISTRICT.

Montreal District Circuit, held at Montreal, from 1st juridical day to 20th at least, every month, except January, July and August. Messrs. Hubert, Papineau & Honey, clerk.

Vaudreuil County Circuit, held at Vaudreuil, 1st to 5th March, July and November. F. de S. Bastien, clerk.

Soulanges Circuit, held at Coteau Landing, 6th to 10th March, 6th to 9th July, and 6th to 10th November. Luc H. Masson, clerk.

Verchères County Circuit, held at Verchères, 1st to 5th February, May and October. E. E. Chagnon, clerk.

QUEBEC DISTRICT.

Quebec District Circuit, held at Quebec, 16th to 21st January and June, and 20th to 25th of every month, except July and August. Fiset & Burroughs and Campbell, clerk.

Lotbinière Circuit, held at St. Croix, the 7th to 12th February, May and October. Louis Lémay, clerk.

THREE RIVERS DISTRICT.

Three Rivers District Circuit, held at Three Rivers, 12th to 16th March, June, September and December. E. Barnard, clerk.

For fine Furniture & Pianos, at Wholesale Prices, go to Shaw's Buildings, Craig St., Montreal.—See page 39.

House Furnishing Hardware, Cooking Ranges, Cornices, &c.—L. J. A. Surveyer, 524 Craig Street.

Maskinongé County Circuit, held at Rivière du Loup, 4th and 5th February, June and October. L. J. Bourret, clerk.

St. Francis District.

St. Francis District Circuit, held at Sherbrooke, 6th to 10th January, March, May, September and November. Short & Morris, clerk.

Stanstead Circuit, held at Stanstead Plains, 15th to 17th February, May and November. C. A. Richardson, clerk.

Stanstead County Circuit, held at Coaticook, 22nd to 24th February, June and October. Otis Shurtleff, clerk.

Compton County Circuit, held at Cookshire, 25th to 27th January, May and October. A. W. Pope, clerk.

Richmond County Circuit, held at Richmond, 19th to 21st January, May and September. Arthur Wilcocks, clerk.

Richmond County Circuit,*† held at Danville, 22nd to 24th January, May and September. T. Leet, clerk.

Kamouraska District.

Kamouraska District Circuit, held at St. Louis, 15th to 18th March, June and September. Déry & Pelletier, clerk.

Temiscouta County Circuit, held at St. Jean Baptiste, 5th to 7th March, June and December. N. I. Gauvreau, clerk.

Ottawa District.

Ottawa District Circuit, held at Aylmer, 7th to 12th February, June and November. Alfred Driscoll, clerk.

Ottawa County Circuit,* held at Papineauville, 7th to 10th January, May and September. F. S. Mackay, clerk.

Ottawa County Circuit, held at Buckingham, 17th to 20th January, May and September. Edmund Wm. Murray, clerk.

Pontiac Circuit, held at Portage du Fort, 2nd to 7th March, 20th to 29th of June, and 3rd to 8th November. Charles Jacob Rimer, clerk.

Pontiac County Circuit, held at Chapeau Village, 8th to 11th March, 26th to 20th June and October. Wm. L. Gray, clerk.

Gaspé District.

Gaspé District Circuit, held at Percé, 7th to 12th March, August, and 12th to 17th December. Joseph X. Lavoie, clerk.

Gaspé District Circuit, held at New Carlisle, 7th to 12th February, July and November. G. F. Maguire, clerk.

Basin Circuit, held at Basin, from 25th to 28th February, and 12th to 15th October. John Eden, clerk.

---

*The Circuit Court at the *chief-lieu* of a District has concurrent jurisdiction with the Circuit Court in and for the various Counties in the same District.

†The Circuit Court held in two or more places in a County has each concurrent jurisdiction over the whole County.

For fine Furniture & Pianos, at Wholesale Prices, go to Shaw's Buildings, Craig St., Montreal.—See page 39.

SHIRTS made to ORDER at DESMARTEAU & BOND'S,
415 NOTRE DAME STREET.

Magdalen Islands Circuit, held at Amherst, 22nd to 31st May, and 22nd to 30th August. Edward Bome, clerk.

Bonaventure Circuit, held at Carleton, 10th to 13th January, June and September. Edward Mann, clerk.

Fox River Circuit, held at Fox River, 25th to 31st July. John de St. Croix, clerk.

Terrebonne District.

Terrebonne District Circuit, held at St. Scholastique, 7th to 12th February, May and October. J. R. Berthelot, clerk.

Terrebonne County Circuit, held at St. Jérome, 2nd to 6th February, May and October. J. B. L. Villemure, clerk.

Argenteuil County Circuit, held at Lachute, 12th to 16th January, 25th to 29th May, 12th to 16th September. T. Barron, clerk.

Joliette District.

Joliette District Circuit, held at Joliette, 15th to 20th February, April, June, October and December. Morin & Des Islets, clerk.

L'Assomption County Court, held at l'Assomption, 5th to 8th March, June, September and December. J. Z. Martel, clerk.

Montcalm County Circuit, held at St. Julienne, 10th to 13th March, June, September and December. Joseph Beauchamp, clerk.

Richelieu District.

Richelieu District Circuit, held at Sorel, 13th to 16th February, March, April, May, June, September, October, November and December. A. N. Gouin, clerk.

Berthier County Circuit, held at Berthier, 17th to 19th February, May, June, September and November. Pierre Tellier, clerk.

Yamaska County Circuit, held at St. Francis, 26th to 27th February, May, September and December. L. M. Blondin, clerk.

Saguenay District.

Saguenay District Court, held at Malbaie, 7th to 12th March, May and December. C. Du Berger, clerk.

Charlevoix County Circuit, held at *Baie St. Paul, 20th to 23rd January, May and September. J. Perron, clerk.

Chicoutimi District.

Chicoutimi District Circuit, held at Chicoutimi, 7th to 12th February, June and October. F. R. Gosselin, clerk.

---

*The Circuit Court at the *chief-lieu* of a District has concurrent jurisdiction with the Circuit Court in and for the various Counties in the same District.

Queen, Fire & Life, Insurance Co.—A. Mackenzie Forbes, General Agent, St. James Street, Montreal.

House Furnishing Hardware, Cooking Ranges, Cornices, &c.—L. J. A. Surveyer, 524 Craig Street.

Rimouski District.

Rimouski District Circuit, held at St. Germain, 1st to 7th March, June and November. F. M. Dérome, clerk,

Rimouski County Circuit, held at Matane, 24th March, June and November. D. F. St. Aubin, clerk.

Montmagny District.

Montmagny District Circuit, held at Montmagny, 7th to 12th February, May and November. A. Bender, clerk.

L'Islet County Circuit, held at Jean Port Joli, 20th to 24th February, May and November. L. Z. Duval, clerk.

Bellechasse County Circuit, held at St. Michel, 1st to 5th April, 28th June to 2nd of July, 28th October to 1st November. M. Mercier, clerk.

Beauce District.

Beauce District Circuit, held at St. Joseph de la Beauce, 7th to 12th March, June and October. Z. Vézina, clerk.

Beauce County Circuit, held at St. Vital de Lambton, 26th to 29th January and May, and 24th to 27th September. T. A. Brodeur, clerk.

Dorchester County Circuit, held at Ste. Henedine, 2nd to 6th March, June and October. J. Reny, clerk.

Arthabaska District.

Arthabaska District Circuit, held at Arthabaskaville, 14th to 19th March, June, September and December; *enquêtes* 10th, 11th, 12th and 13th January, February, April, May, October and November. Barwis & Théroux, clerk.

Drummond County Circuit, held at Drummondville, 15th to 17th January, May and October. J. T. Caya, clerk.

Megantic County Circuit, held at Inverness, 9th to 12th January, May and October. J. B. Rousseau, clerk.

Bedford District.

Bedford District Court, held at Nelsonville, the first Tuesday in January, March, April, June, September and November, for seven consecutive days. F. T. Hall, clerk.

County of Wolfe.—Eugene S. Darche, clerk.

Brome County Circuit, held at Knowlton, on the second Tuesday of each of the months of February, April, June, October and December, each for three juridical days. J. Lefebvre, clerk.

Shefford County Circuit, held at Waterloo, on the second Tuesday of each of the months of February, April, June, October and December, each for four consecutive juridical days. V. Nutting, clerk.

For fine Furniture & Pianos, at Wholesale Prices, go to Shaw's Buildings, Craig St., Montreal.—See page 39.

BUY YOUR SHIRTS AT DESMARTEAU & BOND'S,
415 NOTRE DAME STREET.

Missisquoi County Circuit, *held at Bedford on the last Tuesday of each of the months of January, March, May, September, and November, each for three consecutive juridical days. T. Capsey, clerk.

ST. HYACINTHE DISTRICT.

St. Hyacinthe District Circuit, held at St. Hyacinthe, 1st to 6th March, May, October and December. De Lorimier & Roy, clerk.

Rouville County Circuit, held at Marieville, 15th to 19th February, May and October. F. H Gatien, clerk.

IBERVILLE DISTRICT.

Iberville District Circuit, held at St. Johns, 6th to 10th March, June, October and December. F. H. Marchand & F. J. H. Marchand, clerk.

Iberville County Circuit, held at Iberville, 20th to 24th February, June and October. F. L. Mongeau, clerk.

Napierville County Circuit, held at Napierville, 1st to 5th February, June and October. A. Merizzi, clerk.

BEAUHARNOIS DISTRICT.

Beauharnois District Circuit, held at Beauharnois, 17th to 22nd February, May, September and December. P. J. U. Beaudry, clerk.

Chateauguay County Circuit, held at St. Martin, 2nd to 4th February, May, September and December. C. M. Lebrun, clerk.

Huntingdon County Circuit, held at Huntingdon, 6th to 8th February, May, September and December. John Morrison, clerk.

*The Circuit Court at the *chief-lieu* of a District has concurrent jurisdiction with the Circuit Court in and for the various Counties in the same District.

COURT OF GENERAL SESSIONS OF THE PEACE.

Charles Joseph Coursol, Chairman.

Charles E. Schiller..... .....Clerk of the Peace.
Alfred De Beaumont } Deputy Clerk of the Peace and Superintendent of Crown Witnesses.
J. F. Dubreuil..... .....Clerk.

TERMS: Montreal—1st to 10th March and December.

COURT OF SPECIAL SESSIONS.

Under the Statutes of Canada. 32 and 33 Vic., Chap. 35.

C. J. Coursol, Esq., Presiding Justice.

Queen, Fire & Life Insurance Co.—A. Mackenzie Forbes, General Agent, St. James Street, Montreal.

Mangles, Wringers, Washers, Iron Bedsteads, Spring Beds, Mattresses, &c.—L. J. A. Surveyer, 524 Craig St.

POLICE MAGISTRATE.

Under the Act 28 Vic., chap. 20.

William H. Bréhaut.

Officers of the Court.—L. D. R. Cotret, first clerk; A. Cinq-Mars, second clerk; E. McMahon, third clerk; W. Fraser, crier.

COMMISSIONER TO GRANT PASSPORTS.

C. E. Schiller, Clerk of the Peace.

RECORDER'S COURT.

J. P. Sexton, *Recorder.*

Henry John Ibbotson, clerk; Jean B. Duverger, deputy clerk; Henri A. Germain, extra clerk; Magloire E. Auclair, temporary clerk; A. D. Joubert, Isaïe J. Dumont, L. C. Therrien and L. G. Nolin, bailiffs; G. Neilson, bailiff, crier and constable.

CITY POLICE FORCE,

F. W. L. Penton, chief of police; C. P. Naegélé, deputy-chief; Eugene Flynn, health officer; Hercule Paradis, sub-chief; L. W. Tessier, accountant; Joseph Riché, A. Cullen, V. Lafon, P. Murphy, A. Arcand and J. Fahey, sergt.-detectives; Anthony Maher, Henry Dreyfuss, Séraphin Niquet, John Clancy, Walter Burke and Olivier Bouchard, sergeants; William Carson, J. Bte. Angers, Charles Lancy, James Kehoe, Richard Hynes, Charles Bérard, Léon Hogue, Henry Glynn, Isaïe Gauthier, Henry D. Konninck, Watson Richardson and Louis Plante, acting-sergeants.

1.—Station, Jacques Cartier Square.
2.—Station, corner Gain and Craig streets.
3.—Station, Wolfe street.
4.—Station, corner of Germain and Ontario streets.
5.—Station, Juror street.
6.—Station, Chaboillez Square.
7.—Station, corner Ottawa and Kempt streets.
8.—Station, 73 Canning street.
9.—Station, Point St. Charles.

RIVER POLICE.—Station, 12 Grey Nun street. John McLaughlin, chief constable; B. Holdbrook, W. Donohoe, J. Wilson and Camille Nourie, sergeants.

For fine Furniture & Pianos, at Wholesale Prices, go to Shaw's Buildings, Craig St., Montreal.—See page 39.

SHIRTS made to ORDER at DESMARTEAU & BOND'S,
415 NOTRE DAME STREET.

REGISTRARS OF COUNTIES—PROVINCE OF QUEBEC.

District.	Name of Registration County or Division.	Name of Registrar.
Montreal	Montreal	George H. Ryland.
	Chambly	N. Migneault.
	Huntingdon, 1st Reg. Div.	Adolphe Beauvais.
	Laval	Adélard E. Léonard
	Soulanges	L. H. Masson.
	Vaudreuil	F. de Salles Bastien.
	Verchères	Aimé Geoffrion.
Quebec	Quebec	C. N. Montizambert.
	Portneuf	Hon. J.E. Thibaudeau
	Montmorenci	Gabriel Dick.
	Orleans (Island of)	Bruno Peltier.
	Dorchester	T. E. Rouleau.
	Dorchester, 2nd Reg. Div.	Francis M. Guay.
	Lotbiniere	Joseph Filteau.
Three Rivers	Champlain	Elie Rinfret.
	Maskinongé	J. Edouard Pichette.
	Nicolet	Joseph A. Blondin.
	Three Rivers	Louis A. Duval.
St. Francis..	Richmond	T. P. Cleveland.
	Sherbrooke	Daniel Thomas.
	Wolfe	Jean Bte. Richard.
	Stanstead	C. A. Richardson.
	Coaticook	Otis Shurtleff.
	Compton	Samuel Orr.
Gaspé	Bonaventure	Joseph G. Lebel.
	Gaspé	J. H. Lavoie.
	St. Anne des Monts	John Perrée.
	Magdalen Islands	Edward Bome.
Kamouraska	Kamarouska	Henri Garon.
	Temiscouata	Elie Mailloux.
Ottawa	Ottawa	W. Washburn.
	Pontiac	Walter Riffer.
Terrebonne .	Two Mountains	Dosithé Dupras.
	Argenteuil	Thomas Baron.
	Terrebonne	Louis Lachaine.
Joliette.....	Joilette	Chas. G. Beaudoin.
	L'Assomption	Barthélemy Rocher.
	Montcalm	Joseph Ed. Beaupré.
Richelieu....	Richelieu	Jules Chevallier.
	Berthier	B. E. Pellant.
Yamaska,...	Yamaska	L. M. Blondin.
Saguenay ...	1st Div. of Charlevoix and Saguenay	Chas. Du Berger.
	2nd Div. of ditto	Télesphore Fortin.
Chicoutimi..	Chicoutimi	Ovid Bossé.
Rimouski....	Rimouski, No. 1	A. E. Guay.
	Rimouski, No. 2	André E. Gauvreau.

Queen, Fire & Life, Insurance Co.—A. Mackenzie Forbes, General Agent, St. James Street, Montreal.

House Furnishing Hardware, Cooking Ranges, Cornices, &c.—L. J. A. Surveyer, 524 Craig Street.

District.	Name of Registration County or Division.	Name of Registrar.
Montmagny	L'Islet	Thadee Michaud.
	Montmagny	Jos. David Lepine.
	Bellechasse	Pantaleon Forgues.
Beauce	Beauce	Jean E. Proulx.
Arthabaska	Megantic	Wm. M. Lambly.
	Arthabaska	E. M. Poisson.
	Drummond	Edmund Cox.
Bedford	Shefford	Joseph B. Edgarton.
	Brome	Hiram S. Foster.
	Missisquoi	Richard Dickinson.
St. Hyacinthe	St. Hyacinthe	Horace St. Germain.
	Bagot	Joseph C. Bachaud.
	Rouville	Ls. Ed. P. Laberge.
Iberville	St. Johns	G. A. Marchand.
	Napierville	Ephron Bouchard.
	Iberville	Didace Tassé.
Beauharnois	Beauharnois	V. A. L. DeMartigny.
	Chateaugay	Alixis M. Gagnier.
	Huntingdon	Andrew Somerville.

THE BAR.

DISTRICT OF MONTREAL.

COUNCIL.

W. H. Kerr, *Q. C.*.....Bâtonnier.
H. F. Rainville.....Syndic.
A. H. Lunn.....Treasurer.
P. H. Roy.....Secretary.

Strachan Bethune, *Q. C.*
J. S. C. Wurtele, *Q. C.*
W. W. Robertson,
G. H. Borlase,
John A. Perkins,
A. Lacoste,
F. X. Archambault,
G. Doutre.

ADVOCATES LIBRARY AND LIBRARY OF THE BAR.

W. H. Kerr, *Q. C.*.....President.
J. S. C. Wurtele, *Q. C.*.....Secretary.

Strachan Bethune, *Q. C.*
A. Cross, *Q. C.*
Rouer Roy, *Q. C.*
H. F. Rainville,
Gonzalve Doutre.

BOARD OF EXAMINERS.

S. Bethune, *Q. C.*, president; W. W. Robertson, G. H. Borlase, J. J. Curran, Charles P. Davidson, C. B. Carter, John McIntosh, W. D. Drummond, John A. Perkins, C. A. Geoffrion, Louis A. Jetté, L. O. Loranger, H. F. Rainville, Simeon Pagnuelo, F. X. A. Trudel, A. Lacoste, F. X. Archambault, C. C. de Lorimier, J. E. Robidoux, J. J. Maclaren.

For fine Furniture & Pianos, at Wholesale Prices, go to Shaw's Buildings, Craig St., Montreal.—See page 39.

SHIRTS made to ORDER at DESMARTEAU & BOND'S,
415 NOTRE DAME STREET.

MEMBERS.	Date of Commission.
C. S Cherrier, *Q.C.*,	Aug. 1822
F. Griffin, "	Dec. 1824
P. Moreau, "	Jan. 1829
Henry Judah, "	May, 1829
John J. Day, "	June, 1834
And. Robertson, "	Sept. 1841
J. Rouer Roy, "	Feb. 1842
S Bethune, "	May, 1843
Alex. Cress, "	May, 1843
Hon. G. Ouimet, "	Aug. 1844
E. Carter, "	Feb. 1845
E. U. Piché, "	Mar. 1846
G.C.V. Buchanan, "	Nov. 1846
J. Doutre, "	Apr. 1847
Hn.J.J.C.Abbott, "	Oct. 1847
Wm. H. Kerr, "	Nov. 1847
R. Laflamme, "	Oct. 1849
Jonat. Wurtele, "	Aug. 1850
Thos. W. Ritchie, "	Sept. 1852
J. K. O'Halloran, "	Dec. 1852
HnLSHuntington, "	Sept. 1853
George Futvoye, "	Aug. 1858
J. A. Mousseau, "	Apr. 1860
Hn J.A.Chapleau, "	Dec. 1861
Thomas Nye	Dec. 1827
Hugh Taylor	Nov. 1829
John Bleakely	Dec. 1830
Adolphus M. Hart	May, 1836
John Monk	Jan. 1841
H. J. Ibbotson	Feb. 1841
C. A. Rochon	Nov. 1841
Chas. Burroughs	May, 1843
Hn. M. Laframboise	Dec. 1842
G. C. R. Ouimet	Aug. 1844
Euclide Roy	Jan. 1845
L. G. Macdonald	Nov. 1846
Henry W. Austin	Feb. 1848
P. C. Duranceau	May, 1848
Richard Macdonnel	June 1848
F. T. Judah	Oct. 1848
M. Branchaud	Feb. 1849
William A Bates	May, 1849
John Bates	July, 1849
Bernard Devlin	Oct. 1849
L. Ricard	April, 1850
V. P. W. Dorion	June, 1850
C. J. C. Wurtele,	Aug. 1850
I. N. Bureau	Aug. 1851

MEMBERS.	Date of Commission.
A. C. Papineau	Aug. 1851
Wm. B. Lamb	Sept. 1851
W. W. Robertson,	April, 1852
J. J. McLaren,	Dec. 1852
D. D. Bondy	Sept. 1853
Edmund Barnard	Oct. 1853
Alexis E. Dumesnil	Jan. 1854
Alex. H Lunn	Feb. 1854
George B. Cramp	June, 1854
Jos. M. Loranger	April, 1855
L. A. N. Seers	July, 1855
P. A. Fauteux,	Dec. 1855
G. J. Barthe	Oct. 1856
Louis A. Jetté	Feb. 1857
J. Duhamel	April, 1857
J. A. Belle	Mar. 1858
J. B. Bourgeois	Mar. 1858
L. O. Loranger	Mar. 1858
Adolphe Germain	Sept. 1858
S. D. Rivard	June, 1859
John L Morris	June, 1859
M. E. Charpentier	Nov. 1859
Désiré Girouard	Oct. 1860
T. C. DeLorimier	Jan. 1861
John Dunlop	Jan. 1861
J. G. D'Amour	July, 1861
Louis Armstrong	Aug. 1861
A. P. Ouimet	Sept. 1861
E. L. DeBellefeuille	Sept. 1861
J. A. Perkins	Oct. 1861
S. Pagnuelo	Oct. 1861
Hn.F.X.A.Trudelle	Dec. 1861
C. Thibault	Jan. 1862
Louis T. Paré	Jan. 1862
A. Brunet	April, 1862
A. Branchaud	May, 1862
J. P. Carreau	June, 1862
T. C. A. Desjardins	June, 1862
H. F. Rainville	July, 1862
V. B. Sicotte	Aug. 1862
F. W. Terrill	Sept. 1 62
G Mirault	Sept. 1862
E. R. Fontaine	Oct. 1862
P. A. A. Dorion	Dec. 1862
R. C. Cowan	Feb. 1863
A. Lacoste	Feb. 1863
L. F. Morrison	Feb. 1863
J. J. Curran	Mar. 1863

Queen, Fire & Life, Insurance Co.—A. Mackenzie Forbes, General Agent, St. James Street, Montreal.

Mangles, Wringers, Washers, Iron Bedsteads, Spring Beds, Mattresses, &c.—L. J. A. Surveyer, 524 Craig St.

Members.	Date of Commission.
D. McMaster,.....	June, 1863
M. M. Tait.....	June, 1863
J. B. Brosseau.....	July, 1863
C. A. Vilbon.....	Aug. 1863
Gonzalve Doutre....	Sept. 1863
N. H. Bourgoin.....	Sept. 1863
J. C. Lacoste.....	Sept. 1863
L. N. Benjamin.....	Oct. 1863
W. Grenier.....	Oct. 1863
H. L. Snowdon.....	Nov. 1863
G. W. Stephens.....	Nov. 1863
F. X. Archambault..	Nov. 1863
Chas. De Montigny..	Dec. 1863
M. Cayley	Jan. 1864
L. O. David.....	April, 1864
E. T. Day.....	April, 1864
L. H. Davidson.....	June, 1864
N. Durand.....	June, 1864
Chas P. Davidson..	June, 1864
F. Lefebvre.....	June, 1864
P. Mackay.....	Sept. 1864
E. Brassard.....	Oct. 1864
Thomas Brossois....	Oct. 1864
Arthur Desjardins...	Nov. 1864
Amédée Gagnon....	Dec. 1864
Fras. E. Gilman....	June, 1865
J. C. Gagnon.....	June, 1865
J. N. Mongeau	June, 1865
A. MacMahon.....	Aug. 1865
T. A. Michaud	Sept. 1865
Chas. C. DeLorimier.	Oct. 1865
L. O. Taillon.....	Nov. 1865
N. W. Trenholme..	Nov. 1865
L. Cushing.....	Nov. 1865
A. Choquet.....	Nov. 1865
M. Mathieu.....	Dec. 1865
L. L. Maillet.....	Jan. 1866
J. E. Robidoux.....	May, 1866
C. C. E. Gauthier...	June, 1866
C. A. Geoffrion.....	June, 1866
Ivan Wotherspoon..	June, 1866
C. B. Carter.....	Sept. 1866
T. P. Butler.....	Sept. 1866
G. A. Drolet..... ...	Oct. 1866
O. Caron.....	Oct. 1866
Leon L. Corbeil.....	Dec. 1866
Mag. Desjardins....	Dec. 1366
Alphonse Houle.....	Dec. 1866

Members.	Date of Commission.
Arthur B Longpré...	Jan. 1867
Olivier Anger.....	Jan. 1867
G. L. N. Beaudry...	Mar. 1867
H. A. C. Prevost....	April, 1867
Robert A. Ramsay..	April, 1867
William Rose.....	Sept. 1867
R. J. Wicksteed.....	Sept. 1867
F. A. Quinn.....	Sept. 1867
Jos. O. Turgeon.....	Oct. 1867
Chas. J. Gill.....	Oct. 1867
Wm. D. Drummond.	Nov. 1867
Alf. Dalbec.....	Nov. 1867
John C. Hatton.....	Dec. 1867
C. A. Dugas.....	Feb. 1868
J. A. Ouimet	Mar. 1868
David R. McCord...	Mar. 1868
Joseph N. Pauzé....	Mar. 1868
Peter J. Coyle.....	Mar. 1868
Fred. L. Béique.....	Mar. 1868
Thos. J. Doherty....	June, 1868
J. Bte. Doutre.....	June, 1868
Firman A. Beaudry.	Sept. 1868
Louis Piché.....	Sept. 1868
Jos. S. Messier.....	Sept. 1868
Théop. Bertrand....	Dec. 1868
Ad. Mathieu.....	April, 1869
A. Dansereau.....	May, 1869
J. R. Gibb.....	June, 1869
M. B. Bethune.....	July, 1869
Reid Taylor.....	July, 1869
Fred. S. Lyman.....	July, 1869
L. Laflamme.....	Sept. 1869
Lucien Huot.....	Sept. 1869
Ald. Ouimet.....	Jan. 1870
Urgel A. Denis.....	Jan. 1870
Jos. Alp. Daoust....	July, 1870
Henri C. St. Pierre..	July, 1870
Edward C. Monk....	July, 1870
J. F. V. Bureau.....	Sept. 1870
Edmond Lareau	Sept. 1870
F. X. Gauthier.....	Jan. 1871
John S. Archibald ..	Jan. 1871
Roswell C. Fisher...	Jan. 1871
Francis I Kellar....	Jan. 1871
Pierre M. Durand ..	Jan. 1871
Thos. P. Foran.....	Feb. 1871
W. G. Cruickshank.	July, 1871
George Macrae,....	July, 1871

For fine Furniture & Pianos, at Wholesale Prices, go to Shaw's Buildings, Craig St., Montreal.—See page 39.

NEW YORK LIFE INSURANCE COMPANY.

ORGANIZED IN 1841.

ASSETS OVER - - - $30,000,000.00.

PURELY MUTUAL.

Agents Wanted in all Unrepresented Districts in Canada.

APPLY TO

WALTER BURKE,

Manager of Canadian Branch

MONTREAL, 24th NOVEMBER, 1875.

NOVELTY WORKS

ESTABLISHED 1850.

R. GARDNER & SON,

MANUFACTURERS OF AND DEALERS IN EVERY DESCRIPTION OF

MACHINERY, STEAM ENGINES,

Mill Work, Shafting,

Pulleys, Hangers, Lathes, Biscuit Machinery.

DEALERS IN

First Quality Brass Goods,

Iron and Wood Working Machinery,

Rubber and Leather Belting,

Rubber, Hemp and Flax Packing,

Solid Emery Wheels and Emery Cloth,

AGENTS FOR

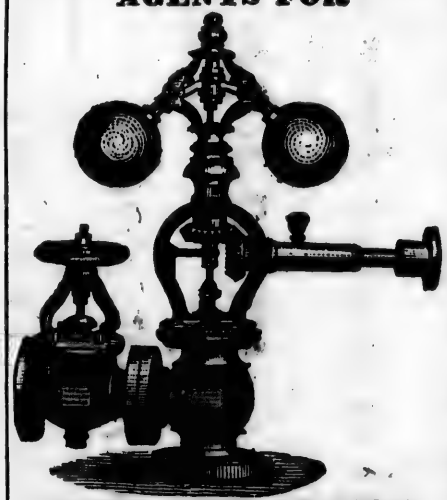

JUDSON'S PATENT GOVERNORS

Steam and Water Gauges,

Rubber, Leather, and Linen Hose,

Cotton Waste,

Babbit Metal,

Saw Gummers,

Emery Machines and Grinders.

BISCUIT AND CRACKER MACHINERY A SPECIALTY.

Nazareth, Brennan and Dalhousie Streets,

MONTREAL.

SAVORY & MOORE'S

Celebrated Household Medicines.

Pancreatic Emulsion and Pancreatine (*Genuine*) IN CONSUMPTION, WASTING, LOSS OF THE POWER OF DIGESTION AND ASSIMILATION, the Pancreatic Emulsion and Pancreatine are the most potent Remedies. Where Cod Liver Oil fails, or cannot be tolerated by the stomach, the Pancreatic preparations are the only remedies that supply its place.

Peptodyn—The New Digestive—Digests all kinds of Food, the Farinaceous, Fibrinous, and Oleaginous, being a combination of the active principles of the several digestive secretions, Peptic, Pancreatic, &c. Peptodyn (powder) sold in bottles from 2s to 21s.

Best Food for Infants.—"The infant Prince thrives upon it as a Prince should."—*Dr. Richardson.* "Resembles mother's milk as closely as possible." *Dr. H. Barker on "Right Foods."* This Food is rich in FLESH-FORMING and BONE-FORMING constituents, and supplies, in a greater degree than any other kind, all that is needed for the healthful growth and development of children.

Jeremie's Sedative and Anti-Spasmodic, for Cholera, Diarrhœa, Spasms, &c.—DIMINISHES NERVOUS EXCITEMENT, ALLAYS PAIN, and PRODUCES SLEEP, without any of the objectionable symptoms which attend the employment of other Sedatives. In India and other tropical climates it is regarded as a *specific* for DIARRHŒA, CHOLERA, DYSENTERY and NERVOUSNESS.

"Datura Tatula," for Asthma and Bronchitis. "Of great efficacy in ASTHMA and CHRONIC BRONCHITIS."—*Dr. McVeagh.* "I have never known an instance in which relief was not obtained."—*Gen. Alexander.* "It is a remedy of great power and usefulness."—*Dr. Barker on Diseases of the Respiratory Organs.* As Tobacco, in Tins; Cigars and Cigarettes, in boxes; and as Pastiles for inhalation, in boxes.

"Etherodine"—Superior to Chlorodyne.—(*This Title is Copyright.*)—ETHERODINE is an elegant substitute for Chlorodyne, and far more convenient for use. Its therapeutical properties are DIAPHORETIC, ANTISPASMODIC and SEDATIVE. It is a *clear bright* Fluid, pleasant to the taste, and readily miscible with water or any suitable menstruum.

Dr. Jenner's Absorbent Lozenges SPEEDILY AND EFFECTUALLY CORRECT HEARTBURN, FLATULENCE, and other evils attendant on an Excess of Acid in the Stomach. They are eminently serviceable in relieving that form of Heartburn so common with ladies during pregnancy.

SAVORY & MOORE, 143 NEW BOND STREET, LONDON,

Chemists to H. M. the Queen, H. R. H. the Prince of Wales, H. I. M. Napoleon III., His Highness the Khedive of Egypt, &c.

SOLD BY ALL CHEMISTS, DRUGGISTS, AND STOREKEEPERS.

OWEN McGARVEY

WHOLESALE AND RETAIL DEALER IN EVERY KIND OF

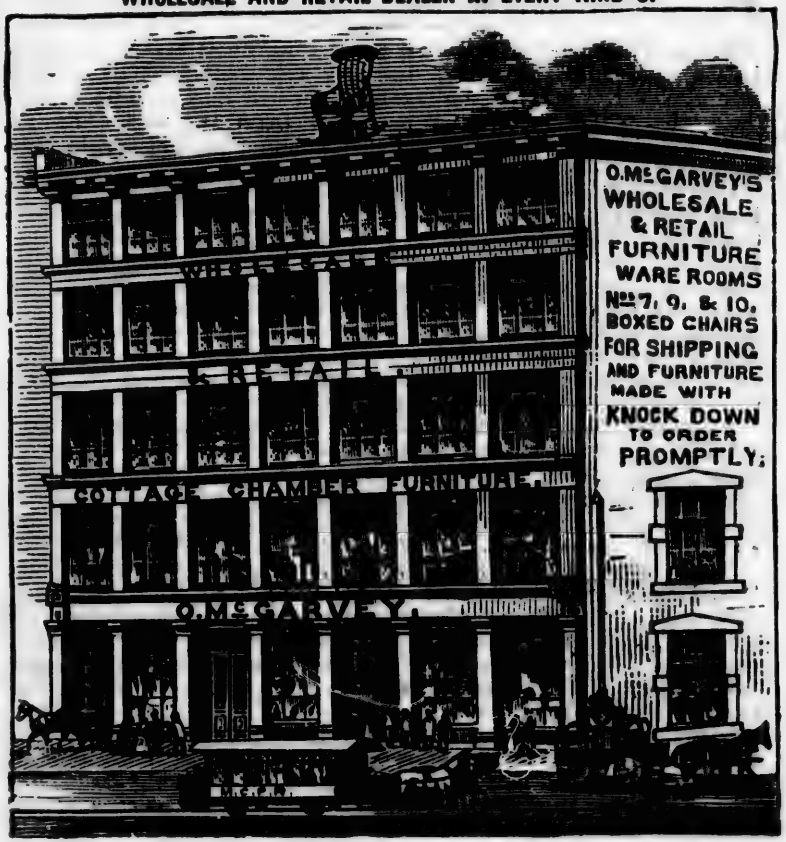

Plain and Fancy Furniture,

Has constantly on hand the largest and most varied Stock of Goods in his line to be found in the City, consisting, in part, of Sofas, Card, Centre and Dining Tables: Bureau Desks of all kinds: Sets of Bedroom and Parlour Furniture: 3000 Wood-seat Chairs: 2000 Cane-seat Chairs, of thirty different patterns, Wholesale and Retail, all of which are warranted to be as represented.

TERMS.—Under $100, Cash; from $100 to $1000, Three to Four Months, by furnishing satisfactory Notes.

LYSTER, BENNET & CO.

WHOLESALE

STATIONERS

455 ST. PAUL STREET,

MONTREAL.

DAWES & CO.

ESTABLISHED 1820.

India Pale Ale and X X Mild Ale.

No. 1 Strong Ale & Extra Stout Porter.

BREWERY, LACHINE, P. Q.

OFFICE, 215 ST. JAMES STREET,

MONTREAL.

WALKER & WISEMAN,

GENERAL

WOOD ENGRAVERS

97 ST. JAMES STREET,

MONTREAL.

C97229

C. FITTS & CO.

ESTABLISHED 1827.

Cracker & Biscuit

MANUFACTURERS,

No. 142 INSPECTOR STREET,

(Between St. Bonaventure and St. Antoine Streets,)

MONTREAL.

CONSTANTLY ON HAND,

Crackers and Biscuits

OF ALL DESCRIPTIONS.

C 96347

HOOD'S SOAPS

PARAGON LAUNDRY SOAP

Once Used—Always Used.

Excellency, Detergency, Durability and Purity are its properties—therefore unsurpassed.

Housekeepers will find it the best and most economical of all Soaps throughout the Dominion.

OUR TOILET SOAPS.

:o:

If you want pleasure and comfort in the toilet, smooth and pliable skin, use constantly

HOOD & SON'S TOILET SOAPS.

SHIRTS made to ORDER at DESMARTEAU & BOND'S,
415 NOTRE DAME STREET.

Members.	Date of Commission	Members.	Date of Commission.
Phillipe H. Roy	July, 1871	H.I.J.B.Chouinnard	July, 1873
Francis O. Wood	July, 1871	T. Fortier	Sep. 1873
J.L.C.Archambault	July, 1871	E. J. Flynn	Sep. 1873
R. S. C. Bagg	July, 1871	Joseph DesRosiers	Jan. 1874
Amédée E. Forget	July, 1871	Ernest Desrosiers	Jan. 1874
Camille Santoire	July, 1871	E. B. Major	Jan. 1874
G. Macrae	July, 1871	I. A. Bouin	Jan. 1874
L. Laframboise	July, 1871	M. L. Hutchinson	Jan. 1874
F. G. Bouthillier	July, 1871	D. E. Bowie	Jan. 1874
C. I. Powell	Jan. 1872	H. B. Rainville	Jan. 1874
Frs. O. Rinfret	Jan. 1872	D. Barry	Jan. 1874
T. E. N. Boucher	July, 1872	Michael Lonergan	Mar. 1874
Alphonse David	July, 1872	M. J. Harket	June, 1874
H. C. Jones	Jan. 1873	A. M. Hart	June, 1874
L. DeSalaberry	Jan. 1873	L. Wm. P. Coutlée	July, 1874
C. Harpin	Jan. 1873	L. J. Cannon	July, 1874
Hy. J. Morgan	Jan. 1873	R. S. Cooke	July, 1874
Wm. DeC. Harnett	June, 1873	L. N. Asselin	July, 1874
Jos. A. Champagne	July, 1873	L. H. Archambault	July, 1874
Raymd. Préfontaine	July, 1873	A. Bender	July, 1874
Calixte Lebœuf	July, 1873	R. Young	July, 1874
T. C. R. Barthe	July, 1873	A. P. Lazere	July, 1874
Frs. H. McDonald	July, 1873	J. C. Larivière	Jan. 1875
Chas. Labelle	July, 1873	P. Pelletier	Jan. 1875
Edmond Emond	July, 1873	F. Poutre	Jan. 1875
E. Gerin	July, 1873	F. D. Chaquet	Jan. 1875
Chas. L.Champagne	July, 1873	T. A. Chagnon	Jan. 1875

OFFICIAL ASSIGNEES

FOR THE CITY OF MONTREAL.

Brown, T. S., Merchants' Exchange, 11 St. Sacrament street.
Court, James, 22 St. John street.
Craig, David J., 11 Hospital street.
Doutre, Alphonse, 44 St. Constant street.
Dupuy, Louis, ——
Evans, Edward, 22 St. John street.
Fair, John, 181 St. James street.
Lajoie, Louis J., 97 St. James street.
Lecours, Olivier, 355 St. Catharine street.
Perkins, A. M., 97 St. James street.
Rhind, William, 58 St. Francois Xavier street.
Stewart, A. B., Merchants' Exchange, 11 St. Sacrament st.
Tyre, James, 43 St. Francois Xavier street.

FOR THE DISTRICT OF MONTREAL.

Beausoliel, C. O., 97 St. James street.

Queen, Fire & Life, Insurance Co.—A. Mackenzie Forbes, General Agent, St. James Street, Montreal.

House Furnishing Hardware, Cooking Ranges, Cornices, &c.—L. J. A. Surveyer, 524 Craig Street.

NOTARIAL BOARD FOR THE PROVINCE OF QUEBEC.

Hon. E. Glackmeyer..... President.
Hon. F. H. Lemaire..... Vice-President.

H. A. A. Brault, Acting Secretary for the Montreal Section.
J. B. Delâge, of Quebec, Secretary for the Quebec Section.
F. J. Durand, Treasurer. G. LaRue, Syndic.

MEMBERS OF THE BOARD FOR THE DISTRICT OF MONTREAL.

D. E. Papineau.
G. F. Durand.
W. F. Lighthall.
J. E. O. Labadie.
J. A. Quintal.
L.S.N.Dumouchel.
L. M. Lecavalier.
J.N.A.Archambault.
E. A. Beaudry.

PUBLIC NOTARIES.

Archambault, A.
Archeveque, E. L.
Beaufield, R.
Bédard, L.
Belanger, T.
Belle, C. E.
Bourbonnière, N.
Bourbonnière, T. B.
Bourgeois, L. C.
Brault, H. A. A.
Brault, L. N.
Brogan Anth.
Brodie, Hugh.
Brousseau, A. O.
Brunet, M. D.
Bureau, Hon. J. O.
Content, M.
Coutlée, J. L.
Coutu, J. F. G.
Cushing, Chas.
Dagan, G.
D'Amour, A.
Decary, A. C.
DesRosiers, Jos. R.
DesRosiers, L. A.
Devlin, O. J.
Doucet, T.
Dumesnil, G. H.
Dumouchel, I. N.
Durand, Ben.
Durand, F. J.
Faure, F.
Fréchette, Ed. P.
Garand, M.
Gibb, I. J.
Griffin, J. C.
Guy, M. P.
Hall, W. A.
Hart, L. A.
Hétu, L. O.
Houde, L. A.
Horan, J.
Houlé, J. B.
Hughes, G. A.
Hunter, J. S.
Isaacson, A. J.
Isaacson, J. H.
Jeannotte, H.
Jobin, A. D.
Jobin, J. H.
Kittson, G. R.
Labadie, J. A.
Labadie, J. A. O.
Labadie, J. E. O.
Labadie, M. T. A.
Lafleur, E.
Lamothe, P.
Lappare, H.
Latour, L. A. H.
Leonard, D.
Lighthall, W. F.
Longtin, M.
Marler, Wm. de Mt.
Mainville, P.
Marion, J. P.
McIntosh, E.
Mercile, A.
Messier, E.
Meyer, H. J.
Moussette, S. P.
Normandeau, P.E.
Panet, E. A.
Papineau, C. F.
Papineau, D. E.
Papineau, J. G.
Parent, C. A.
Phillips, W. A.
Prud'homme, E.
Rieutard, F.
Ross, W.
Simard, J.
Stuart, E. H.
Terroux, C. A.
Wright, H. B.

For fine Furniture & Pianos, at Wholesale Prices, go to Shaw's Buildings, Craig St., Montreal.—See page 39.

SHIRTS made to ORDER at DESMARTEAU & BOND'S,
415 NOTRE DAME STREET.

MEMBERS OF THE PROVINCIAL CHAMBER OF NOTARIES.

Quebec.—A. Vocelle, L. V. Carrier, W. D. Campbell, J. B. Pruneau, Edward Glackmeyer, T. G. Larue, L. Leclerc, W. Bignell. *Three Rivers.*—Petrus Hubert, Robert Trudel, Ed. L. Galipeault, A. O. Houle. *St. Hyacinthe.*—H. St. Germain, M. E. Bernier, E. Lafontaine. *Richelieu.*—J. O. Chalot, J. B. Crebassa. *Iberville.*—F. G. Marchand, L. A. Auger. *Outaouais.*—F. S. Mackay. *Terrebonne.*—Hon. F. H. Lemaire. *Joliette.*—Hon. L. Archambault. *Kamouraska.*—J. B. Pouliot. *Montmagny.*—L. A. Beaubien. *Beauce.*—C. Blanchet. *Arthabaska.*—T. Coté. *St. Francis.*—I. A. Archambault. *Bedford.*—A. O. T. Beauchemin. *Beauharnois.*—V. H. L. de Martigny. *Saguenay and Chicoutimi.*—Joseph Kane. *Gaspé and Rimouski.*—P. L. Gauvreau.

COMMISSIONERS FOR RECEIVING AFFIDAVITS

For Superior Court, in the City of Montreal.

L. J. A. Papineau.
J. A. Labadie.
William Ross.
Etienne Guy.
Wm. H. Bréhaut.
John H. Isaacson.
P. J. Beaudry.
George Weeks.
Gaspard Dagan.
C. A. Terroux.
P. E. Normandeau.
Joseph Jones.
Joseph H. Durand.
J. S. Hunter.
G. H. Kernick.
J. O. Labranche.
Wm. F. Lighthall.
H. Lappare.
Napoleon Brault.
Adolphe Cherrier.
Robert Watson.
Arthur M. Perkins.
D. J. Craig.
H. A. A. Brault.
J. Carr Griffin.
S. P. Moussette.
J. O. Villeneuve.
L. Fauteux.
L. N. Dumouchel.
C. E. Belle.
L. A. DesRosiers.
A. D. Jobin.
Robert Watson.
Hugh Brodie.
W. A. Phillips.
J. F. Dubreuil.
Alex. Moffatt.
N. G. Bourbonnière.
M. Bouthillier.
R. Beaufield.
O. J. Devlin.
T. Doucet.
J. E. O. Labadie.
E. McIntosh.
J. L. Coutlee.
L. J. Lejoie.

COMMISSIONERS FOR TAKING AFFIDAVITS

In the Province of Quebec, to be used in Ontario.

C. J. Coursol.
J. Court.
Hon. J. J. C. Abbott.
G. Macrae.
J. H. Isaacson.
W. B. Lambe.
J. Kirby.
D. Browne.
H. Chapman.
P. E. Normandeau.
W. Ross.
T. Doucet.
J. Popham.
J. C. Griffin.
W. F. Lighthall.
J. C. Hatton.
J. S. Hunter.
E. Holton.
W. A. Phillips.
J. W. Wotherspoon.
D. J. Craig.
E. Evans.
C. Cushing.
R. Watson.
A. McGoun.
A. Moffatt.
A. B. Stewart.
C. P. Davidson.

Queen, Fire & Life, Insurance Co.—A. Mackenzie Forbes, General Agent, St. James Street, Montreal

House Furnishing Hardware, Cooking Ranges, Cornices, &c.—L. J. A. Surveyer, 524 Craig Street.

COMMISSIONERS TO ADMINISTER OATHS TO PUBLIC OFFICERS.

Hon. S. C. Monk, C. J. Coursol, John P. Sexton, T. Bouthillier, Edw. Carter, Charles E. Schiller, A. de Beaumont, R. A. R. Hubert, L. J. A. Papineau, John S. Honey.

Commissioner for taking Affidavits, and giving Certificates of Transfer and Registry of Vessels for Nova Scotia, John Popham.

Commissioner in London, England, for taking Affidavits to be used in *Provinces of Ontario and Quebec*, and Affidavits and Acknowledgments of Married Women, to be used in the Province of Nova Scotia, Alex. Gillespie, jr., "Howard & Gillespie," 40 Old Broad Street, London.

Commissioner under Extradition Treaty and also of Dominion Police, Charles Joseph Coursol, Judge of Sessions.

Commissioners to Enlist and attest Soldiers or persons desirous of entering Her Majesty's service under the Imperial Act 12 V., c. 10, A. M. Delisle; W. H. Brehaut, 1st Police Magistrate; C. J. Coursol, Judge of Sessions; E. Carter, Q. C.

JUSTICES OF THE PEACE

For the City of Montreal.

The Mayor and Aldermen of the City of Montreal, for the time being, are severally Justices of the Peace.

Allard, Omer
Atkinson, John Alexander Charles
Barsalou, Joseph
Beaubien, Pierre
Beaudry, Jean B.
Brydges, Chas. J.
Brousseau, Jean B.
Browne, George
Brush, George
Bastien, Benoit
Bernard, Aldis
Benoit, Zéphirin
Becket, John C.
Beaudry, Hon. J. L.
Beaudry, P. J.
Belair, Louis P.
Belle, Charles E.
Beliveau, Louis J.
Buntin, Alexander
Bulmer, Henry
Brown, Alfred
Bartley, Wm. P.
Boulanger, Jos. C.
Bourgeau, Victor
Bouthillier, T.
Boxer, Frederick N.
Brazeau, F. X.
Campbell, G. W.
Campbell, Robert
Cantin, Augustin
Cassidy, J. Lewis
Chapman, Henry
Chauveau, Hon. P. J. O., *Q. C.*
Cherrier, S. C., *Q.C.*
Clarke, Francis
Coderre, J. Emery
Contant, Frs.
Corse, Newton B.
Cuddihy, Michael
Clerk, Alexander
Clendinneng, Wm.
Cotté, Honoré
Crawford, John
Cuvilier, Maurice
David, Ferdinand
Doran, James
Devlin, O. J.
Dickson, Walter H.
Donnelly, John
Delisle, A. M.
Delvecchio, P.
Derome, Léon
Donnelly, James
Dorion, Hon. A. A.
Duvernay, Louis N.
D'Orsonnens, G. D.
Dyde, John
Doran, S. James

For fine Furniture & Pianos, at Wholesale Prices, go to Shaw's Buildings, Craig St., Montreal.—See page 39.

BUY YOUR SHIRTS AT DESMARTEAU & BOND'S,
415 NOTRE DAME STREET.

Dakers, James
Esdaile, Robert
Ferrier, Hon. James
Fullum, George
Farmer, Michael
Galarneau, P. M.
Gault, M. H.
Godfrey, Robert T.
Goyette, Jean B.
Gravel, Jean A.
Grenier, J.
Griffin, Fred., *Q.C.*
Griffin, J. C.
Grenier, Jacques
Hamilton, John
Hamilton, John R.
Hetu, Leonard O.
Hudon, Pierre
Huntington, Hn. L.S.
Hutton, Wm. H.
Hart, Theodore
Hawley, J. A.
Hibbard, Ashley
Hingston, W. H.
Hogan, Henry
Holton, Hon. L. H.
Hooper, Angus C.
Hudon, Victor
Hunter, Jas. S.
Hickson, Joseph
Howley, James
Henshaw, F. W.
Hutchinson, M.
Hudon, Ephraim
Isaacson, John H.
Jobin, J. H.
Joseph, John Henry
Judah, Henry, *Q.C.*
Judah, Thomas S.
Kirkup, Joseph
Labadie, Joseph A.
Lacroix, C. J. H.
Laframboise, Hn. M.
Lamothe, Guil'me
Larkin, Patrick
Law, James
Leeming, John
Leprohon, Jean L.
Levy, Alexander
Lionais, Hardoin
Lomer, Gerard
Lunn, Wm.
Lyman, Benjamin
Lyman, Henry
Lighthall, W. F.
Lamère, Jean B
Lovell, John
Little, Thomas
MacFarlane, W.
MacDonald, Wm.
McGauvran, J. W.
Major, James E.
Marchand, Louis
Masson, Damase
Mathewson, John
McCambridge, A.
McDonald, Duncan
McDonnell, R. L.
McDougall, D. L.
McDougall, John
McGibbon, Alex.
McKay, Edward
McKenna, Thos.
McKenzie, John G.
McKenzie, G. G.
McNaughton, W.
Meilleur, J. B.
Moffatt, George
Molson, J. H. R.
Morley, John S.
Moss, Edward
Moss, Hiram D.
Moss, Samuel H.
Murphy, Edward
Murphy, P. S.
Mussen, Thomas
Merrill, Wm. H.
McShane, James
McKeon, Edward
Nelson, H. Admiral
Normandeau, P. E.
O'Brien, Wm.
Ogilvie, Alex. W.
O'Leary, J. P. T.
Ogilvie, John
Palmer, Wm.
Papineau, Denis E.
Pelletier, David
Penn, Frederick
Penny, Edwd. Goff
Phelan, John
Phillips, W. E.
Poupart, Joseph
Penton, F. W. L.
Plessis dit Belair, L. R.
Pratt, John
Prévost, Remi
Prud'homme, M.
Rankin, John
Rodden, Wm.
Roider, Hon. C. S.
Rankin, John
Ryland, G. H.
Rodier, C. S., junr.
Rolland, G. L.
Rolland, Jean Bte.
Rose, Sir J., Bt., *Q.C.*
Rose, Wm.
Routh, H. L.
Roy, Adolphe
Ryan, M. P.
Reekie, R. James
Reinhardt, G.
Sache, Wm.
Scott, Wm. Edward
Simard, Joseph
Simpson, Thomas
Smith, Charles
Smith, George
Starnes, Hon. H.
Shackell, Henry
Scott, Gilbert
Stevenson, A. A.
Sincennes, J. F.
Taylor, Edward T.
Taylor, Thomas M.
Terroux, Charles A.
Thomas, Henry
Torrance, David
Trudeau, Romuald
Valois, Narcisse
Villeneuve, N.
Walters, C. H.
Ward, Galbraith
Ward, James K.
Weaver, Geo. W.
Whitney, H. H.
Wilson, Hon. Chas.
Wilson, Wm.
Wilson, Thomas
Workman, Thos.
Workman, Wm.
Whyte, John
Wright, Hy. Blake
Young, Hon. J.

Queen, Fire & Life, Insurance Co.—A. Mackenzie Forbes, General Agent, St. James Street, Montreal.

House Furnishing Hardware, Cooking Ranges, Cornices, &c.—L. J. A. Surveyer, 524 Craig Street.

MILITIA DEPARTMENT.

PROVINCE OF QUEBEC.

The Three Military Districts into which the Province of Quebec is divided are sub-divided into seventy Regimental Divisions, comprised within Eight Brigade Divisions.

The boundaries of such Regimental Divisions are identical with the Electoral Divisions into which the Province of Quebec is divided, with the following exceptions, viz.: Montreal Centre forms two Regimental Divisions, known as First and Second Montreal Centre; the First Division comprising the East Ward, and the Second Division comprising the Centre and West Wards.

Chateauguay forms two Regimental Divisions, known as 1st and 2nd Chateauguay.

The First Division comprises the Parishes of St. Philoméne, Chateauguay, St. Martine and St. Urbain, and

The Second Division comprises the portion of the County not included in the First Division.

The Counties of Richmond, Wolfe, Drummond, Arthabaska, Chicoutimi and Saguenay, each forms a Regimental Division.

The Brigade Divisions are numbered from West to East, from One to Eight, and embrace the following Regimental Divisions, for each respectively.

Military District, No. 5.

Lieut.-Col. John Fletcher, C.M.G., Deputy Adjutant-General commanding; Major Theo. Amyrauld, District Paymaster.

1st Brigade Division.—Lieut.-Col. Thomas Bacon, Brigade-Major. Head-quarters, Montreal.

Consists of the Regimental Divisions of Pontiac, Ottawa, Argenteuil, Montreal West, and Second Montreal Centre, Huntingdon, Napierville, Second Chateauguay and St. Johns.

2nd Brigade Division.—Major Honorable Matthew Aylmer, Brigade-Major. Head-quarters, Richmond.

Consists of the Regimental Divisions of Iberville, Missisquoi, Brome, Shefford, Richmond, Drummond, Stanstead, Sherbrooke and Compton.

Military District, No. 6.

Lieut.-Col. A. C. de Lotbinière Harwood, Deputy Adjutant-General, commanding; Major W. H. Brehaut, district paymaster.

4th Brigade Division.—Lieut.-Col. Count Gustave d'Odet d'Orsonnens, Brigade-Major. Head-quarters, Montreal.

For fine Furniture & Pianos, at Wholesale Prices, go to Shaw's Buildings, Craig St., Montreal.—See page 39.

BUY YOUR SHIRTS AT DESMARTEAU & BOND'S,
415 NOTRE DAME STREET.

Consists of the Regimental Divisions of Montreal East, First Montreal Centre, Vaudreuil, Soulanges, Beauharnois, First Chateauguay, Laprairie, Two Mountains, Terrebonne, Hochelaga, Jacques Cartier and Laval.

6th Brigade Division.—Lieut.-Col. Jas. W. Hanson, Brigade-Major. Head-quarters, Three Rivers.

Consists of the Regimental Divisions of l'Assomption, Montcalm, Joliette, Berthier, Maskinongé, Three Rivers, and St. Maurice.

6th Brigade Division.—Lieut.-Col. L. C. A. L. de Bellefeuille, Brigade-Major. Head-quarters, St. Hyacinthe.

Consists of the Regimental Divisions of Nicolet, Arthabaska, Wolfe, Yamaska, Bagot, Richelieu, St. Hyacinthe, Rouville, Verchères and Chambly.

Military District No. 7.

Lieut.-Col. Louis Adolphe Casault, C.M.G., Deputy Adjutant-General, commanding; Major W. H. Forrest, district paymaster.

7th Brigade Division.—Lieut.-Col. H. T. Duchesnay, Brigade-Major. Head-quarters, Levis.

Consists of the Regimental Divisions of Lotbinière, Mégantic, Beauce, Dorchester, Levis, Bellechasse, Montmagny, L'Islet, Kamouraska, Temiscouata, Rimouski, Bonaventure and Gaspé.

8th Brigade Division.—Lieut.-Col. E. Lamontagne, Brigade-Major. Head-quarters, Quebec.

Consists of the Regimental Divisions of Champlain, Portneuf, Quebec East, Quebec Centre, Quebec West, County of Quebec, Montmorency, Charlevoix, Chicoutimi and Saguenay.

Montreal.

Cavalry.—*First Troop.*—Capt. John Tees; Lieut.-Colin McArthur; Cornet, Thomas Porter.

Field Battery of Artillery.—Capt. A. A. Stevenson, (l.c); 1st Lieuts. William McGibbon, (l.c.) Thomas W. Boyd; Surgeon, George E. Fenwick, M.D.

Brigade Garrison Artillery.—Lieut.-Col. Henry McKay; Majors. David T. Fraser, E. A. Baynes.

First Captains.—W. F. Kay, C. D. Tylee, W. Robert Oswald, W. Hamilton Taylor, Thomas C. Gordon.

First Lieutenants.—G. W. Hamilton, John Pangman.

Second Lieutenants.—John W. Molson, James A. Currie, Henry R. Ferrier, H. Vincent Meredith, W. J. Binning.

Staff.—Paymaster, Capt. G. Lulham, (m.). Acting Adjutant; 2nd Lieutenant, A. Currie; Quartermaster, Donald Macdonald; Surgeon, J. Bell, M.D.; Assistant Surgeon, G. W. Major, M.D.

Engineers.—*No. 1 Company.*—Captain, J. A. Devine; 1st Lieut., St. George, J. Boswell: 2nd Lieut., Lawrence P. Berry.

No. 2 Company.—Capt. W. Kennedy (m.)

Queen Fire & Life Insurance Co.—A. Mackenzie Forbes, General Agent, St. James Street, Montreal.

Mangles, Wringers, Washers, Iron Bedsteads, Spring Beds, Mattresses, &c.—L. J. A. Surveyer, 524 Craig St.

FIRST OR "PRINCE OF WALES" REGIMENT.—Lieut.-Col. Frank Bond; Major, Edward L. Bond.

Captains.—Samuel C. Stevenson, E. W. Mudge, Alex. McT. Watt, George F. Armstrong, Robert W. Shepherd, Jr., Alex. Robertson.

Lieutenants.—Robert Tatlow, Thomas H. Wright, Frederick James Claxton, Sidney Caldecott Chubb, Alf. Sydney Dunlevie.

Ensign.—Damase Sincennes.

Staff.—Paymaster, Alex. Milloy (m); Captain and Adjutant, Frederic S. Barnjum (m.); Quartermaster, Robert Balfour: Surgeon, Francis W. Campbell, M.D., Assistant Surgeon, Jas. B. McConnell, M.D.

VICTORIA RIFLES—Lieut. Col. Angus Robert Bethune; Majors, Nathaniel Jones Handyside, (l.c.) Edw. Ashworth Whitehead.

Captains.—John Molson Crawford, (m.) John James Redpath, Charles Edward Torrance, Homer Taylor, John L. Hardman, George Sully.

Lieutenants.—William Mountain Andrews, John Bethune Abbott, George Hugh Macdonnell, Archibald Allan, John Alexander Walker, Francis Holloway.

Ensigns.—Frederick A. Jackson, Charles E. A. Patterson, James Williamson, Francis Hankey, Alexander Anderson, Frederick Stancliffe.

Staff.—Surgeon, Geo. Ross, M.D; Paymaster, Jno. Gearing Burrows (c.); Adjutant, Henry Bennett Moore (c.); Quartermaster, Edward Hercules Hird.

5TH "FUSILIER" BATTALION.—Lieut.-Col. Jas. D. Crawford.

Captains.—Kenneth Campbell, James John Ostell, Fred. Mackenzie, Thomas B. Warren, Hartland S. MacDougall, (m) Edmond P. Hannaford.

Lieutenant.—Randolph Clarke, William F. Torrance, George Albert Winks, Frederick S. Lyman, John Grant, jr., Albert Whyte.

Ensign.—James A. McLennan.

Adjutant.—Thomas Atkinson. (m.)

Surgeon.—John. M. Drake, M.D.

6TH BATTALION FUSILIERS.—Lieut. Col. J. Martin; Major, R. Gardner.

Captains.—J. C. Sinton (m.), Wm. D. Dupont, David Seath, Wm. J. Kenny, Wm. S. Gardner.

Lieutenant.—Samuel Paxton.

Ensigns.—Wm. M. Blaiklock, Wm. D. McLaren, Jr., James Mackinnon, Samuel D. Stewart.

Staff.—Paymaster, W. A. Bates (m.); Adjutant, Sullivan David (c.); Quartermaster, Douglas Battersby (l); Surgeon, A. David, M.D.; Asst. Surgeon, Richard A. Kennedy, M.D.

For fine Furniture & Pianos, at Wholesale Prices, go to Shaw's Buildings, Craig St., Montreal.—See page 39.

WHITE DRESS SHIRTS $1.50, WORTH $2.25, AT DESMARTEAU & BOND'S.

65TH BATTALION, OR MOUNT ROYAL RIFLES, MONTREAL.—Major Nap. Labranche (l.c.) in command; Michel Deguise (l.c.)

Captains.—V. Bourdon, Frs. Corbeille, Frs. Lapointe, E. G. Phaneuf.

Lieutenants.—E. Lapierre, G. Gadoua, Alp. Couture, G. Ouimet, T. B. Toutrie.

Quartermaster.—Adolphe Rochon.

Staff.—Paymaster, Adjutant Benj. Parent (m.); Surgeon, Emmanuel Lachapelle, M.D.

MEDICAL.

CHEMISTS AND APOTHECARIES.

Ambrose, J. D. L., 216½ St. Lawrence street.
Birks, R., 187 McGill street.
Birks & Jouffray, 588 St. Catherine street.
Bulling, William, 618 St. Mary street.
Campbell, Kenneth, & Co., Medical Hall, St. James street, and branch establishment, Phillips Square. (*See adv. page.*)
Desjardins, J. A., 22 & 24 St. Lawrence street.
Desjardins, H., M.D., 45 St. Antoine street.
Desrosiers, L. J. P., M.D., 389½ St. Joseph street.
Devins & Bolton, next the Court House, Notre Dame street.
Duckett, W. A., M.D., 664 St. Joseph street.
Douglas, James, 29 Cadieux street.
Edwards, Dr. J. B., 51 St. Radegonde street.
Edson, M. G., corner Mountain and St. Antoine street, and 668 Dorchester street.
Eneas, J., corner Bleury and Craig streets.
Evans, Mercer & Co., St. Jean Baptiste street.
Fafard & Daoust, 452 Ontario street.
Gardner, John, 457 Notre Dame street.
Gauthier, Séraphin, M.D., 299½ St. Lawrence street.
Goulden, James, 177 St. Lawrence and 200 St. Paul street.
Gray, H. R., 144 St. Lawrence street.
Harte, James A. Glasgow Drug Hall, 499 Notre Dame street.
Jackson, H. F., 931 St. Catherine street.
Kerry, Watson & Co., 351 St. Paul street.
Lafond & Vernier, 252 Notre Dame street.
Latham, R. S., corner Craig and Bleury street.
Leblanc, B. H., M.D., 131 Centre street.
Leduc, J., & Co., 191 St. Joseph street.
LaRocque & Co., 425 St. Catherine street.
Laviolette & Nelson, 215 Notre Dame street.
Lewis, D. E. & Co., 274 St. Joseph street.
Lewis, John, & Co., corner Craig and Radegonde street.

Queen, Fire & Life, Insurance Co.—A. Mackenzie Forbes, General Agent, St. James Street, Montreal.

House Furnishing Hardware, Cooking Ranges, Cornices, &c.—L. J. A. Surveyer, 524 Craig Street.

Lymans, Clare & Co., 334 & 336 St. Paul street.
McGale, B. E., 301 St. Joseph street.
Muir, E., corner Place d'Armes and Notre Dame street.
Picault, A., & Sons, 75 Notre Dame street.
Quintal, Luc, M.D., 373 St. Mary street.
Raymond, Olivier, M.D., 568 St. Mary street.
Richelieu, John H., 425 St. Mary street.
Sheridan, John, 601 St. Joseph street.
Spencer, Richmond, corner McGill and Notre Dame street.
(*See adv. page.*)
Tresidder, J. B., 333½ St. Lawrence street.
Trudeau, L., 301 St. Paul street.
Trudel, E. H., M.D., corner Dubord street and Viger Square.
Tate & Covernton, 157 St. James street.
Vandal, G. C., 182 Bleury street.

PHYSICIANS AND SURGEONS.

Allard, P. A.
Alloway, T. J.
Archambault, G.
Archambault, D. D.
Barnes, F.
Baynes, G. A.
Beaubien, P.
Bell, J.
Bent, Luke,
Bessey, W. E.
Bibaud, J. G.
Bondy, A. D.
Bourque, E. J.
Brodeur, R.
Brousseau, A. T.
Brown, A. A.
Bruneau, O.
Brunelle, J. S.
Burland, W. B.
Cameron, J. C.
Campbell, F. W.
Campbell, G. W.
Carrière, P.
Chamberland, N.
Cline, J. D.
Coderre, J. E.
Coutu, J. O., Hochelaga.
Craig, A. B.
Craik, R.
Crevier, Joseph A.
Dagenais, A.
Dansereau, Chas.
David, A. H.
Demers, A.
Demers, F.
Desjardins, E.
Desjardins, J. A.
Desjardins, L. A. E.
Desmarteau, N. B.
Desrosiers, L. J. P.
Dubuc, C.
Duckett, W. A.
Duclos, E. A.
Dugdale, J. J.
Duhamel, A. A.
D'Orsonnens, T. E.
Dugas, A.
Durocher, L. B.
Drake, J. M.
Edwards, O. E.
Eneas, J.
Fafard, Charles
Fafard, Norbert, Jr.
Fenwick, G. E.
Filiatrault, C.
Finnie, J. T.
Fuller, W.
Gagnon, Jos.
Gardner, W.
Gauthier, S.
Genaud, F. X.
Germain, Alex.
Girdwood, G. P.
Godfrey, R. T.
Grenier, G.
Hingston, W. H.
Howard, R. P.
Jacques-Duhault, D. L. A.
Kennedy, R. A.
Kollmyer, A. H.
Labadie, A. H.
Laberge, L.
Lachapelle, E.
Lamarche, A.
Lanctot, Joseph
Lapierre, J. A.
Laramée, A. J.
Larocque, A. B.
Latour, H. T.
Leblanc, Benj. H.
Leclaire, P. N.
Leduc, Joseph
Lenoir, J.
Leprohon, J. L.
Loverin, N.
Lussier, F. G.
McCallum, D. C.
McCallum, D.
McConnell, J. B.
McDonald, Wm.
Macbean, David
MacDonnell, Angus
MacDonnell, R. L.
Major, George
Marion, J. J.
Mathieu, A.
Meunier, A.

For fine Furniture & Pianos, at Wholesale Prices, go to Shaw's Buildings, Craig St., Montreal.—See page 39.

SHIRTS made to ORDER at DESMARTEAU & BOND'S,
415 NOTRE DAME STREET.

Monagan, W. F.
Mondelet, W. H.
Mound, Henry
Mount, John W.
Mousseau, F. X.
Munro, P.
Nelson, Wolfred
O'Leary, P.
Oslar, Wm.
Paquet, E.
Patton, E. K.
Peltier, H.
Perrigo, James
Perrin, F.
Picault, C., & Co.
Piché, A.
Poitevin, J. C.
Plante, P. E.
Proudfoot, Alex.
Raymond, O.
Reddy, J.
Reed, T. D.
Ricard, A. G.
Richelieu, P.
Robillard, E.
Robillard, N.
Roddick, T. G.
Rodgers, Thos. A.
Rollin, A.
Ross, George
Rottot, J. P.
Rourk, Francis
Roy, J. A.
Saunders, F. C.
Schmidt, S. B.
Scott, W. E.
Shaw, G. B.
Simpson, Thos.
Slack, G. F.
Smith, W. P.
Thompson, R.
Trenholme, E. H.
Trudel, E. H.
Trudelle, F. X.
Turgeon, L. G.
Vilbon, ——
Walker, S.
Webb, T. J. S.
Wilkins, J.
Wheeler, Thos. B.
Wright, Rev. Wm.

HOMŒOPATHIC PHYSICIANS.

Fisher, A.
Fulton, J. H.
Muller, F.
Nichol, T.
Utley, M. H.
Wanless, John
Wanless, John R.

MONTREAL HOMŒOPATHIC ASSOCIATION.
F. E. GRAFTON, SECRETARY.

DENTISTS.

Alloway, R. A.
Bazin, J. A.
Beers, W. G.
Bernard, A.
Brewster, C.
Bowker, H. M.
Belle, J.
Duclos, E.
Globensky, S.
Lauder, John
Leblanc, L. J. B.
Lovejoy, G. W.
Mathieu, E.
McGowan, Wm.
Nichols, J. C.
Trestler, C. F. F.
Turcot, E.
Valois, M. F. F.
Webster, J. H.
Wright, Alfred
Young, W.

DENTAL BOARD OF EXAMINERS OF THE PROVINCE OF QUEBEC.—Incorporated March 30th, 1869.—A. Bernard, President; W. George Beers, Secretary; C. Brewster, Treasurer; C. F. F. Trestler, Registrar.

P. Baillargeon, Quebec; J. H. Webster, Montreal; H. Ross, Quebec.

PHARMACEUTICAL ASSOCIATION OF THE PROVINCE OF QUEBEC.—Incorporated 1870. *Council.*—H. R. Gray, President; E. Giroux, 1st Vice-President; A. Manson, 2nd Vice-President;

Queen, Fire & Life, Insurance Co.—A. Mackenzie Forbes, General Agent, St. James Street, Montreal.

Mangles, Wringers, Washers, Iron Bedsteads, Spring Beds, Mattresses, &c.—L. J. A. Surveyer, 524 Craig St.

J. Goulden, Treasurer; E. Muir, Registrar and Secretary; J. Kerry, R. McLeod, T. J. Tuck, N. Mercer, J. Harper, H. Lyman, J. D. L. Ambrosse.

Board of Examiners.—H. F. Jackson, R. McLeod, A. Manson, J. D. L. Ambrosse, N. Mercer, with the President *ex officio* member of the Board.

MONTREAL GENERAL HOSPITAL.—*Elected Governors.*—N. S. Whitney, Jackson R..e, John McLennan, John Stirling, David Law, Hon. M. Laframboise, Archibald Ferguson, Sam Waddell, Thos. Kershaw, A. T. Paterson, R B. Angus, David Robertson.

Elective Officers for 1875.—Peter Redpath, President; Chas. Alexander, M. P. P., Vice-President; Andrew Robertson, Treasurer; Dr. R. P. Howard, Secretary.

Committee o, Management.—Arch. Ferguson, William Lunn, Peter Redpath, Charles Alexander, M.P.P., William Clendinneng, Andrew Robertson, Hon. Mr. Justice Torrance, John Rankin, T. M. Bryson, John Stirling, G. H. Frothingham, J. J. Arnton.

Consulting Physicians.—George W. Campbell, A.M., M.D., Robt. Craik, M D.; W. E. Scott, M.D.; R. Palmer Howard, M.D.

Attending Physicians.—Drs. William Wright, D. C. MacCallum, John Reddy, G. E. Fenwick, J. M. Drake, Geo. Ross, R. T. Godfrey, T. G. Roddick.

Out-door Physicians.—Drs. G. P. Girdwood, Thos. Simpson, George Wilkins, George W. Major.

Resident Medical Officers.—James C. Cameron, M.D., House Surgeon; John D. Cline, B.A., M.D., Assistant House Surgeon; W. H. Burland, Apothecary; Edward Russell, House Steward.

Hours for Medical Advice, 10 to 12 o'clock daily. Hours for friends visiting the sick, 3 till 4 o'clock daily, Sundays excepted.

UNIVERSITY OF BISHOP'S COLLEGE, LENNOXVILLE.—*Faculty of Medicine.*—A. H. David, M.D., Edin, L.R.C.S.E., D.C.L., Dean, Prof. of Theory and Practice of Medicine, 42 Beaver Hall Terrace; J. L. Leprohon, M.A., M.D., C.M., Prof. of Hygiene, 237 St. Antoine Street; F. W. Campbell, M.A., M.D., L.R.C.P., Lond., Prof. of Physiology, 10, Phillips Place, Beaver Hall; E. H. Trenholme, M.A., M.D., C.M., B.C.L., Prof. of Midwifery and Diseases of Women and Children, 32 St. Radegonde Street, Victoria Square; J. B. Edwards, Ph. D., D.C.L., Professor of Practical Chemistry and Microscopy, 630 Lagauchetiere Street; R. A. Kennedy, M.A., M.D., C.M., Prof. of the Principles and Practice of Surgery, 44 Bleury Street; J. Perrigo, M.A., M.D.L.M., M.R.C.S., Prof. of Medical Jurisprudence, 591 St. Catherine Street; G. Wilkins, M.D., M.R.C.S., Eng., Prof. of Pathology and Lecturer on Practical Physiology, 165 St. Antoine Street; A. H. Kollmyer, M.A., M.D., Prof. of Materia Medica and Therapeutics, 80 St. Urbain Street; G. B. Shaw, C.M., M.D., Prof. of Chemistry, 51 St. Radegonde Street; J. B.

For fine Furniture & Pianos, at Wholesale Prices, go to Shaw's Buildings, Craig St., Montreal.—See page 39.

SHIRTS made to ORDER at DESMARTEAU & BOND'S,
415 NOTRE DAME STREET.

McConnell, M.D., C.M., Prof. of Botany and Zoology; Wm. Fuller, M.D., C.M., Prof. of Anatomy, 531 Wellington Street; G. F. Slack, C.M., M.D., M.R.C.S., Eng., Lecturer on Minor Surgery, 142 St. Antoine Street; André Latour, C.M., M.D., Demonstrator of Anatomy; Wolfred Nelson, C.M., M.D., Assistant Demonstrator of Anatomy and Curator of Museum, 1 St. James Place, 199 Canning Street.

SCHOOL OF SURGERY AND MEDICINE OF MONTREAL.—Faculty of Medicine of the University of Victoria College of Montreal.—Pierre Munro, M.D., President, Professor of Surgery: P. Beaubien, M.D., Professsor of Clinical Medicine; J. P. Rottot, M.D., Professor of Medical Jurisprudence; Eugene H. Trudel, M.D., Professor of Midwifery and the Diseases of Women and Children; J. G. Bibaud, M.D., Professor of Anatomy; J. Emery Coderre, M.D., Professor of Materia Medica and Therapeutics; Thomas E. D'Orsonnens, M.D., Professor of Chemistry and Pharmacy; H. Peltier, M.D., Professor of the Institutes of Medicine; A. Brosseau, Professor of Legal Medicine and Botany; G. Grenier, M.D., Demonstrator of Anatomy; Dr. Munro, Clinical Surgery; Dr. Rottot, Clinical Medicine and Pathological Anatomy; Dr. H. Peltier, Sec'y and Treasurer.

UNIVERSITY LYING-IN HOSPITAL.—First Directress, Mrs. McDonnell; Second Directress, Mrs. Ostell; Secretary, Mrs. M. McCulloch; Treasurer, Mrs. James Rose; Matron and Midwife, Mrs. Hannah; D. C. McCallum, M.D., Professor of Midwifery, McGill University, Physician and Accoucheur; Consulting Physicians, the Medical Faculty of McGill University.

HOTEL-DIEU, MONTREAL.—Rev. G. Lamarche, Canon of the Cathedral, Superior; Rev. A. Nercam, Director; Rev. P. Marsolais, Chaplain; Rev. Sister Justine Bonneau, Superioress; the Professors of the French School of Medicine, Physicians; J. G. Guimond, Agent.

MONTREAL DISPENSARY.—President, Wm. Workman, Vice-Presidents, Major H. Mills and A. W. Ogilvie; Treasurer, C. O. Perrault; Secretary, Richard A. Kennedy, M.D., C.M.

Consulting Physicians.—R. P. Howard, G. E. Fenwick, R. Craik, H. Peltier, J. L. Leprohon, W. H. Hingston, F. W. Campbell, G. P. Girdwood.

Attending Physicians.—E. H. Trenholme, W. Gardner, R. Thompson, G. Wilkins, R. A. Kennedy, J. Bell, G. F. Slack, E. K. Patton.

Committee of Management.—Wm. Workman, Major Mills, A. W. Ogilvie, C. O. Perrault, J. Y. Gilmour, H. L. Smith, Henry Mulholland, R. Moat, Drs. Leprohon, F. W. Campbell, Gardner, Trenholme, Wilkins, Kennedy, Thompson and Macdonald.

Queen, Fire & Life, Insurance Co.—A. Mackenzie Forbes, General Agent, St. James Street, Montreal.

Mangles, Wringers, Washers, Iron Bedsteads, Spring Beds, Mattresses, &c.—L. J. A. Surveyer, 524 Craig St.

COLLEGE OF PHYSICIANS AND SURGEONS FOR LOWER CANADA.—Dr. Scott, President; Dr. Weilbrenner and Dr. R. H. Russell, Vice-Presidents; Dr. Peltier, for Montreal; Dr. Tessier, for Quebec, Secretaries; Dr. H. Blanchet, Registrar and Treasurer.

Board of Governors.

For City of Montreal.—Drs. Scott, Fenwick, Trudel, Peltier, Howard, Rottot, Robillard.

For District of Montreal.—Drs. Chamberlin, Lavallée, Brigham, Weilbrenner, Duchesneau, Gibson, Church.

For City of Quebec.—Drs. Belleau, Tessier, Sewell, Landry, R. J. Russell, Robitaille, Jackson, H. Blanchet.

For District of Quebec.—Drs. Boudreau, Robitaille, Michaud, Tétu, Marmette, Dubé, P. Pelletier.

For District of St. Francis.—Drs. Worthington, Gilbert, Hamilton.

For District of Three Rivers.—Drs. Ross, Fenwick, Landry.

CONSULS AND VICE-CONSULS.

Argentine Republic; H. Chapman, J.P., St. John Street.
Austro-Hungarian Empire; E. Schultz, 291 Notre Dame Street.
Belgian; Jesse Joseph, 102 St. Francois Xavier Street.
Chili; George B. Day, 13 Hospital Street.
Danish: J. F. Wulff, 370 St. Paul Street.
French Consul-General: Monsieur Gauthier, Quebec.
French Vice-Consul: C. O. Perrault, Place d'Armes.
Italian: A. M. F. Gianelli, 12 Place d'Armes; Charles Bonacina, Vice-Consul.
Norway and Sweden Vice-Consul: J. F. Wulff, 370 St. Paul Street.
German Empire: W. C. Munderloh, 61 St. Sulpice Street.
Oriental Republic of the Uruguay: F. W. Henshaw, 6 Hospital Street; F. C. Henshaw, Vice-Consul.
Portugal: C. S. Watson, Vice-Consul, 387 St. Paul Street.
Peru: George B. Day, 13 Hospital Street.
Spanish Consul-General for the Dominion: Conde de Premio Real, Quebec.
Spanish Vice-Consul: J. L. Leprohon, M.D., 237 St. Antoine Street.
United States Consul-General for B.N.A. Provinces: W. A. Dart. *Vice Consul-General*: Orlando P. Bloss, 145 St. James Street.
United States Consuls:—John L. Near, Windsor, Ont.; Samuel D. Pace, Sarnia; R. S. Chilton, Clifton; A. C. Phillips, Fort Erie; A. D. Shaw, Toronto; Edwin Vaughan, Coaticook; Jas. M. True, Kingston; Clifford S. Sims, Prescott; Henry Ray Myers, Hamilton; A. A. Thompson, Goderich; Robt. J. Saxe, St. Johns, Que.; W. C. Howells, Quebec; Oscar Malmros, Pictou, N.S.; D. B. Warner, St. John, N.B.; Thos. N. Malloy, St. John, Nf.; D. E. Hobert, Windsor, N.S.; J. W. Taylor, Winnipeg, Man.; George H. Holt, Gaspé Basin, Que.

For fine Furniture & Pianos, at Wholesale Prices, go to Shaw's Buildings, Craig St., Montreal.—See page 39.

BUY YOUR SHIRTS AT DESMARTEAU & BOND'S,
415 NOTRE DAME STREET.

BANKS IN CANADA.

ONTARIO.

Place.	*Name of Bank.*	*Manager or Agent.*
Almonte	Merchants' B'k Canada	F. A. W. Lister
Arnprior	British N. America	Robert Steven
	Ottawa	D. M. Finnie
Aurora	Federal	George Mair
Ayr	Royal Canadian	Robert Wylie
Barrie	Canadian B'k Commerce	William Smith
	Toronto	D. Campbell
Belleville	Merchants' B'k Canada	R. Thomson
	Montreal	R. Richardson
	Royal Canadian	James Young
Berlin	Merchants' B'k Canada	Charles Crookall
Bowmanville	Ontario	D. Fisher
	Dominion	J. A. Codd
Bradford	St. Lawrence	T. Dewson
Brampton	Merchants' B'k Canada	F. Cresswell, Jr
Brantford	British N. America	A. Robertson
	Canadian B'k Commerce	J. Pollock
	Montreal	S. Reid
Brockville	Molsons	J. W. B. Rivers
	Montreal	J. N. Travers
Cannington	St. Lawrence	R. N. Moir
Carleton	Nationale	J. Meigher
Cayuga	Canadian B'k Commerce	W. Roberts
Chatham	Canadian B'k Commerce	W. S. Ireland
	Merchants' B'k Canada	R. N. Rogers
	Royal Canadian	A. Richardson
Clinton	Royal Canadian	M. Lough
Cobourg	Montreal	C. R. Brough
	Toronto	J. H. Roper
	Dominion	W. D. Burn
Colborne	St. Lawrence	E. R. Schon
Collingwood	Canadian B'k Commerce	John McMaster
	Toronto	W. D. Wadsworth
Cornwall	Montreal	Neil Maclean
Dundas	Canadian B'k Commerce	D. Just
Dunnville	British N. America	F. O. Cross
Elora	Merchants' B'k Canada	Wm. Kingsley
	Montreal	W. P. Newman
Exeter	Molsons	E. W. Strathy
Fergus	Merchants' B'k Canada	W. Kingsley
	Montreal	G. D. Ferguson
Galt	Canadian B'k Commerce	R. Gill
	Merchants' B'k Canada	J. T. Meredith
	Royal Canadian	John Cavers
Gananoque	Merchants' B'k Canada	A. Petrie
Georgetown	Hamilton	E. A. Colquhoun

Queen Fire & Life Insurance Co.—A. Mackenzie Forbes, General Agent, St. James Street, Montreal.

Mangles, Wringers, Washers, Iron Bedsteads, Spring Beds, Mattresses, &c.—L. J. A. Surveyer, 524 Craig St.

Place.	*Name of Bank.*	*Manager or Agent.*
Goderich	Canadian B'k Commerce	A. M. Ross
	Montreal	James H. Finley
Guelph	Canadian B'k Commerce	G. W. Sandilands
	Montreal	J. Robertson
	Ontario	E. Morris
	Federal	T. Y. Grant
Hamilton	British N. America	Thomas Corsan
	Canadian B'k Commerce	C. R. Murray
	Hamilton	H. C. Hammond
	Merchants' B'k Canada	W. Cooke
	Montreal	W. Munro
	Royal Canadian	J. M. Burns
Harriston	St. Lawrence	C. Hunter
Ingersoll	Merchants' B'k Canada	David Kemp
	Niagara District	C. E. Chadwick
Kentville	Nova Scotia	L. D. V. Chipman
Kincardine	Merchants' B'k Canada	T. E. P. Trew
Kingston	British N. America	G. Durnford
	Merchants' B'k Canada	D. Fraser
	Montreal	R. M. Moore
Lindsay	Merchants' B'k Canada	D. Miller
	Montreal	H. Dunsford
	Ontario	S. A. McMurty
Listowell	Hamilton	W. Corbould
London	British N. America	Oswald Weir
	Canadian B'k Commerce	R. W. Smylie
	Merchants' B'k Canada	W. F. Harper
	Molsons	Joseph Jeffery
	Montreal	F. A. Despard
	Federal	C. Murray
Lucan	Canadian B'k Commerce	A. H. Ireland
Markham	St. Lawrence	F. A. Keesor
Meaford	Molsons	P. Fuller
Mitchell	Merchants' B'k Canada	R. D. Freeman
Morrisburgh	Molsons	R. Clouston
Mount Forest	Ontario	J. F. Field
Napanee	British N. America	—— ——
	Merhants' B'k Canada	Alex. Smith
Newcastle	St. Lawrence	J. K. Allen
Newmarket	Royal Canadian	Joseph Cawthra
Norwich	Royal Canadian	Jas. Macdonald
Orangeville	Canadian B'k Commerce	R. T. Haun
	Merchants' B'k Canada	A. M. Kirkland
Orillia	Dominion	H. S. Scadding
Oshawa	Dominion	J. H. McLennan
	Ontario	R. Milroy
	St. Lawrence	W. F. Cowan
Ottawa	British N. America	J. Robertson
	Canadian B'k Commerce	J. H. Plummer
	La Banque Nationale	Samuel Benoit
	Merchants' B'k Canada	Thomas Kirby

For fine Furniture & Pianos, at Wholesale Prices, go to Shaw's Buildings, Craig St., Montreal.—See page 39.

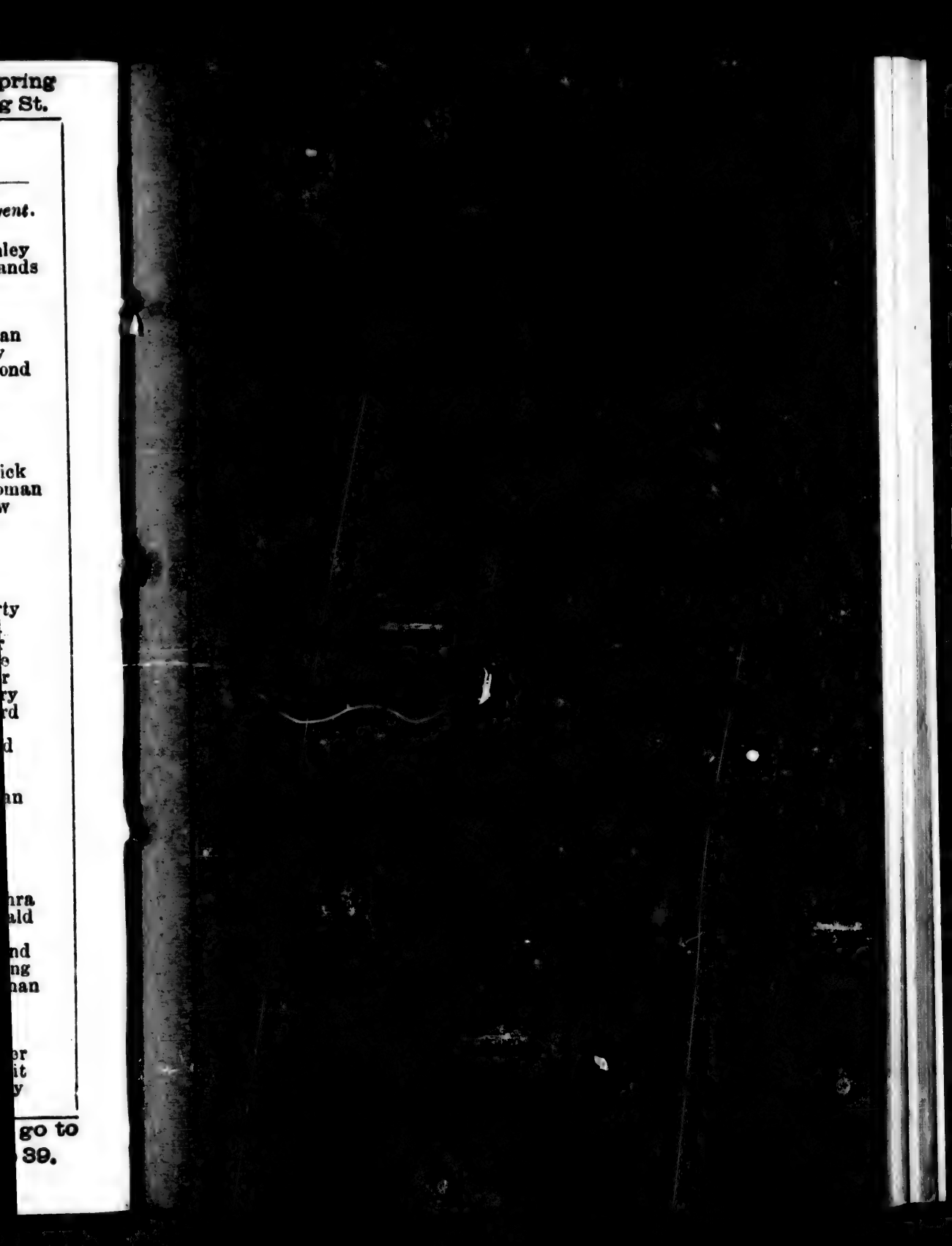

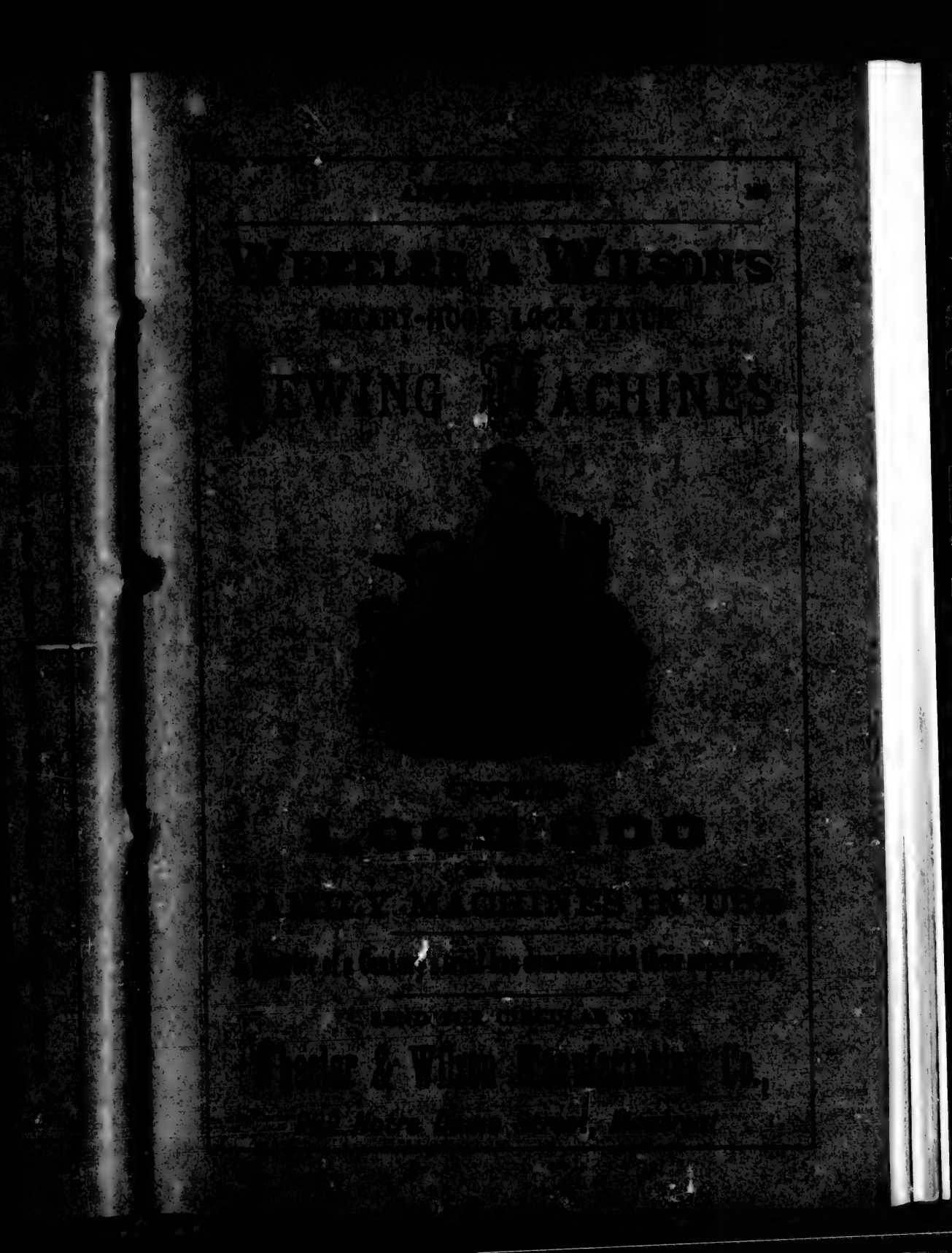

J. EMERY CODERRE, M.D.

[illegible]

EXPECTORATING SYRUP

Of Dr. J. Emery-Coderre, Prof. [illegible]

Dr. J. Emery Coderre's [illegible] Syrup is prepared under his direction, and with the [illegible] of the School of Medicine and Surgery of [illegible] Faculty of Victoria University. For the last [illegible] Expectorant Syrup has been [illegible] Coughs, Bronchitis, Catarrh, [illegible] Cough, [illegible]

INFANTS' SYRUP, PREPARED BY DR. [illegible]

"The Infants' Syrup" is prepared with the [illegible] of the Professors of the Montreal School of Medicine and Surgery, Medical faculty of Victoria College. This Syrup can be given, in all confidence, to Infants, in cases such as Colics, [illegible], Painful Dentition, Inability to Sleep, Coughs, [illegible]

DR. J. EMERY-CODERRE'S TONIC ELIXIR.

The Tonic Elixir is [illegible] under the immediate direction of *Dr. J. Emery Coderre*, [illegible] with the greatest success for [illegible] of Tonics. Its use [illegible] complaints such as [illegible] Whites; [illegible] the blood; [illegible] Ringworm, and [illegible]

[illegible]

We, the [illegible] examining the composition of the [illegible] J. Emery-Coderre, M.D., certify that it is prepared [illegible] suitable for the treatment of [illegible] requiring the use of expectorants.

We, the undersigned Physicians, after having examined the composition of the INFANTS' SYRUP, certify that it is prepared with proper medical substances for the treatment of Infants' [illegible] such as Colics, [illegible], Dysentery, Painful Dentition, [illegible]

We, the undersigned Physicians, after having examined the composition of the TONIC ELIXIR, as above, certify that it is prepared with medical substances for the treatment of [illegible] [illegible]

E. H. TRUDEL, M.D., President, *Professor of Midwifery & of Women's & Children's Complaints.*
P. A. C. MUNRO, M.D., *Professor of Surgery.*
P. BEAUBIEN, M.D., *Prof. of Theory & Practice of Medicine.*
J. G. BIBAUD, M.D., *Professor of Anatomy.*
HECTOR PELTIER, M.D., *Professor of Institutes of Medicine.*
THOS. D'ODET D'ORSONNENS, M.D., *Prof. of Chem. & Phys.*
J. P. ROTOT, *Professor of Medical Jurisprudence and Hygiene.*

[illegible]

The Medical Profession may obtain from Dr. Coderre, all information [illegible]

DOMINION BRASS WORKS

101 & 103 QUEEN STREET,

MONTREAL.

CUTHBERT & SON,

Plumbers, Gas & Steam Fitters, Coppersmiths,

BRASS FOUNDERS AND FINISHERS, &c.

MANUFACTURERS OF ALL DESCRIPTIONS OF

Plumbers', Gas and Steam Fitters' Goods,

All Sorts of Heavy and Light Brass Castings made to Order.

Orders for Anti-Friction Metal promptly executed.

[illegible]

[illegible]

[illegible]

SHIRTS made to ORDER at DESMARTEAU & BOND'S,
415 NOTRE DAME STREET.

Place.	*Name of Bank.*	*Manager or Agent.*
Ottawa	Montreal	A. Drummond
	Ontario	J. H. Woodman
	Ottawa	P. Robertson
	Quebec	H. V. Noel
	Union B'k Lower Canada	J. G. Leitch
Owen Sound	Merchants' B'k Canada	John Pottinger
	Molsons	Thos. Blakeney
Paris	British N. America	John Carnegie
Paisley	Canadian B'k Commerce	T. J. Paterson
Parkhill	Exchange B'k Canada	D. D. Cameron
Pembroke	Merchants' B'k Canada	Hector Fraser
	Ontario	W. H. Fuller
	Quebec	J. Walker
Perth	Merchants' B'k Canada	James Gray
	Montreal	R. J. Drummond
Peterborough	Montreal	F. J. Lewis
	Toronto	J. M. Smith
	Canadian B'k Commerce	W. Manson
	Ontario	George E. Shaw
Picton	Montreal	A. T. Kerr
	St. Lawrence	R. H. Munro
Port Colborne	Niagara District	F. H. Nasmith
Port Elgin	Hamilton	H. S. Steven
Port Hope	Montreal	R. M. Macgregor
	Toronto	A. M. Crosby
	Ontario	G. H. G. McVity
Port Perry	Ontario	A. C. Mobray
Prescott	Merchants' B'k Canada	J. F. Harper
Prince Arthur's Landing	Royal Canadian	C. J. Brent
	Ontario	W. Beith
Renfrew	British N. America	D. M. Fraser
	Merchants' B'k Canada	C. G. Morgan
St. Catharines	Canadian B'k Commerce	H. C. Barwick
	Niagara District	C. M. Arnold
	Quebec	— —
	Toronto	Jos. Henderson
	City B'k Montreal	W. G. Benson
St. Mary's	Federal	— —
	Montreal	R. Hillyard
St. Thomas	Merchants' B'k Canada	A. M. Crombie
	Molsons	G. K. Morton
Sarnia	Montreal	W. L. Creighton
	Canadian B'k Commerce	T. W. Nisbet
Seaforth	Royal Canadian	M. P. Hayes
Simcoe	Montreal	F. F. Blackader
	Canadian B'k Commerce	J. W. Holmested
	Federal	Henry Groff
Smith's Falls	Molsons	A. L. Thomas
Stratford	Montreal	J. Hogg
	Merchants' B'k Canada	C. H. Ranson

Queen, Fire & Life, Insurance Co.—A. Mackenzie Forbes,
General Agent, St. James Street, Montreal

House Furnishing Hardware, Cooking Ranges, Cornices, &c.—L. J. A. Surveyer, 524 Craig Street.

Place.	*Name of Bank.*	*Manager or Agent.*
Stratford	Royal Canadian	H. Campbell
Strathroy	Canadian B'k Commerce	J. S. Small
	St. Lawrence	J. B. Cummins
Thorold	Canadian B'k Commerce	W. J. Robertson
	Quebec	D. R. Crombie
Tilsonburg	Merchants' B'k Canada	R. W. Caswell
Toronto	British N. America	Samuel Taylor
	Canadian B'k Commerce	J. S. Lockie
	City B'k Montreal	W. Hamilton
	Dominion	R. H. Bethune
	Do. Queen St. Branch	James Price
	Federal	H. S. Strathy
	Imperial B'k Canada	D. R. Wilkes
	Merchants' B'k Canada	Arch. Cameron
	Molsons	L. H. Robertson
	Montreal	G. W. Yarker
	Ontario	A. Fisher
	Quebec	Jos. L. Scarth
	Royal Canadian	Thos. McCracken
	St. Lawrence	J. L. Brodie
	Toronto	George Hague
Trenton	Canadian B'k Commerce	P. H. Fauquier
Uxbridge	Dominion	W. H. Holland
Walkerton	Merchants' B'k Canada	Alex. Sproat
Waterloo	Merchants' B'k Canada	D. M. Harman
Welland	Molsons	J. McGlashan
Whitby	Dominion	H. B. Taylor
	Ontario	T. Dow
Windsor	Canadian B'k Commerce	B. E. Walker
	Merchants' B'k Canada	H. R. Morton
	Molsons	C. D. Grasett
Wingham	St. Lawrence	W. Hayward
Woodstock	Canadian B'k Commerce	W. A. Sampson
	Royal Canadian	Thos. McDonald
Yorkville	Federal	J. R. Montgomery

QUEBEC.

Beauharnois	Merchants' B'k Canada	A. D. Martigny.
Bedford	Exchange B'k of Canada	J. L. Rogers
Carleton	La Banque Nationale	John Mergher
Coaticooke	Eastern Townships	B. Austin
	Metropolitan	W. Kent
Cowansville	Eastern Townships	W. J. Briggs
Gaspé	La Banque Nationale	J. Le Bouthillier
Granby	Merchants' B'k Canada	J. H. Stewart
Joliette	Exchange B'k of Canada	D. O. Pease
	La Banque d'Hochelaga	N. Duval
Levis	Merchants' B'k Canada	J. Wells
Montreal	British N. America	M. Duval R. R. Grindley

For fine Furniture & Pianos, at Wholesale Prices, go to Shaw's Buildings, Craig St., Montreal.—See page 39.

SHIRTS made to ORDER at DESMARTEAU & BOND'S,
415 NOTRE DAME STREET.

Place.	*Name of Bank.*	*Mannger or Agent.*
Montreal.....	Canadian B'k Commerce.....	W. Simpson
	City	J. B. Renny
	Exchange.....	R. A. Campbell
	D'Hochelaga	Jean S. Paquet
	Du Peuple.....	A. A. Trottier
	Jacques Cartier	— —
	Merchants' B'k Canada....	Jackson Rae W.W.L.Chipman
	Metropolitan.....	G. Wainwright
	Molsons	F. W. Thomas
	Montreal.....	R. B. Angus W. J. Buchanan
	Montreal City and District Savings Bank.....	E. J. Barbeau
	Nationale.....	Wm. Moffatt
	Ontario	J. Smart
	Quebec	Thos. McDougall
	Toronto.....	D. Coulson
	Union B'k Lower Canada....	F. Nash
	Ville Marie.....	P. A.Fauteux
Quebec.....	British N. America.....	C. F. Smith
	Montreal	J. Porteous
	Nationale	François Vesina
	Quebec	Jas. Stevenson
	Stadacona.....	W. R. Dean
	Union B'k Lower Canada....	P. McEwen
Richmond	Eastern Townships.....	A. J. Cleveland
Rimouski	Molsons	J. G. Colbassa
St. Hyacinthe..	Merchants' B'k Canada.....	Henry Barbeau
	St. Hyacinthe.....	R. St. Jacques
St. Johns	Merchants' B'k Canada.....	W. L. Marler
	St. Johns	J. L'Ecuyer
Sherbrooke	City B'k of Montreal.....	William Addie
	Eastern Townships.....	W. Farwell, jr.
	Nationale.....	P. Lafrance
Sorel.....	Merchants' B'k Canada.....	A. A. Taillon
	Molsons.....	H. C. Brewer
Stanstead.....	Eastern Townships.....	A. P. Ball
Three Rivers ..	Quebec	J. Smith
	Union B'k Lower Canada....	C. A. Boxer
Waterloo	Eastern Townships.....	W. G. Parmelee
	MANITOBA.	
Winnipeg.....	Merchants' B'k Canada.....	D. McArthur
	Ontario.....	George Brown
	NOVA SCOTIA.	
Amherst.....	Bank of Nova Scotia.....	J. M. Hay
Annapolis	Union B'k of Halifax.....	Thos. S. Whitman
Antigonish.....	Merchants' B'k Halifax	T. M. King
Bridgewater...	Merchants' B'k Halifax.....	Andrew Goff

Queen, Fire & Life, Insurance Co.—A. Mackenzie Forbes, General Agent, St. James Street, Montreal.

House Furnishing Hardware, Cooking Ranges, Cornices, &c.—L. J. A. Surveyer, 524 Craig Street.

Place.	*Name of Bank.*	*Manager or Agent.*
Halifax	B'k of Nova Scotia	W. C. Menzies
	British N. America	Jeffrey Penfold
	Halifax Banking Co	Samuel H. Black
	Merchants' B'k Halifax	George McLean
	Molsons	B'k of Montreal & Halifax Bkg. Co.
	Montreal	F. Gundry
	People's	Peter Jack
	Union B'k of Halifax	W. S. Sterling
	Savings B'k	J. R. Wallace
Kentville	B'k of Nova Scotia	L. De V. Chipman
Liverpool	B'k of Liverpool	A. H. Patterson
Lockeport	People's	Austin Locke
Maitland	Merchants B'k Halifax	David Frieze
New Glasgow	B'k of Nova Scotia	J. W. Carmichael
Parrsboro	Halifax Banking Co	A. S. Townsend
Pictou	B'k of Nova Scotia	Howard Primrose
	Merchants' B'k Halifax	William Ives
	Pictou B'k	T. Watson
Stellarton	B'k North America	I. F. Reid
Sydney, C. B.	B'k of Nova Scotia	Hon. T. D. Archibald
	Merchants' B'k Halifax	J. E. Burchill
Truro	Merchants' B'k Halifax	John B. Dickie
	Halifax Banking Co	Chas. Blanchard
Weymouth	Merchants' B'k Halifax	Colin Campbell, Jr
Wolfeville	People's	A. D. W. Barrs
Windsor	Commercial B'k Windsor	Walter Lawson
Yarmouth	B'k of Nova Scotia	James Murray
	Exchange	A. S. Murray
	Yarmouth	C. Huntingdon

NEW BRUNSWICK.

Chatham	Montreal	R. B. Crombie
Fredericton	British N. America	R. Napier
	People's	S. W. Babbitt
Moncton	British N. America	W. E. Collier
	Montreal	C. L. Thomson
Newcastle	Montreal	F. E. Winslow
Sackville	Maritime Bank	M. Wood & Sons
St. Andrews	British N. America	J. S. Carnegie
St. John	B'k New Brunswick	William Girvan
	B'k of Nova Scotia	Wm. Fyshe
	British N. America	Thos. McLellan
	Maritime B'k of Dominion of Canada	Alfred Ray
	Molsons	B'k N. Brunswick
	Montreal	E. C. Jones
St. Stephen	British N. America	R. Burns
	St. Stephen's	R. Watson

For fine Furniture & Pianos, at Wholesale Prices, go to Shaw's Buildings, Craig St., Montreal.—See page 39.

SHIRTS made to ORDER at DESMARTEAU & BOND'S,
415 NOTRE DAME STREET.

PRINCE EDWARD ISLAND.

Place.	*Name of Bank.*	*Manager or Agent.*
Charlottetown	Bank of P. E. Island	William Cundell
	Merchants' B'k of Halifax	Owen Connolly
	Merchants' B'k P. E. I.	William McLean
	Union B'k of P. E. Island	George McLeod
Rustico	Farmers' B'k Rustico	M. Blanchard
Summerside	Merchants' B'k of Halifax	Stephen McNeill
	Summerside B'k	A. McC. Stavert
	Union B'k of P. E. Island	Neil McKelvie

NEWFOUNDLAND.

St. Johns	Com'l B'k Newfoundland	Robert Brown
	Molsons	Com'l Bank
	Montreal	Union B'k Newf'd
	Union B'k of Newfoundland	Randal Green

BRITISH COLUMBIA.

Barkersville	Bank British Columbia	Walter Powell
	B'k British N. America	G. M. Morris
Stanley Van Winkle	B'k British N. America	G. M. Morris
Victoria	Bank British Columbia	Wm. C. Ward
	B'k British N. America	John Goodfellow
	Montreal	B'k British N. A.

FOREIGN AGENTS.

Belfast	Gore	Northern Banking Co.
	B. N. America	Provincial B'k of Ireland
Birmingham	B. N. America	Town and District Bank; Lloyd's Banking Co.
Bristol	B. N. America	West of England & South Wales District Bank
Dublin, Ireland	B. N. America	Provincial B'k of Ireland National Bank of Ireland Royal Bank of Ireland Bank of Ireland
	City Bank	National Bank
	Royal Canadian	Ulster Banking Co. and branches
Edinburgh, (Scotland)	B. N. America	National Bank of Scotland Bank of Scotland Royal Bank of Scotland Union Bank of Scotland
	Montreal	Brit. Linen Co. & branches
	Merchants of C.	Bank of Scotland
	Gore	National B'k of Scotland
	Commerce	Bank of Scotland

Queen, Fire & Life, Insurance Co.—A. Mackenzie Forbes, General Agent, St. James Street, Montreal.

Mangles, Wringers, Washers, Iron Bedsteads, Spring Beds, Mattresses, &c.—L. J. A. Surveyer, 524 Craig St.

Place.	*Name of Bank.*	*Manager or Agent.*
Glasgow	B. N. America	National B'k of Scotland
		Royal Bank of Scotland
		Bank of Scotland
	Commerce	Bank of Scotland
Liverpool	B. N. America	Bank of Liverpool
	Montreal	Bank of Liverpool
	Commerce	Bank of Liverpool
London, England,	B. N. America	London Office, 3 Clement's Lane, E.C., B'k of England, and Glyn, Mills, Currie & Co.
	Toronto	City Bank, London
	Commerce	Bank of Scotland, London
	Merchants' of C.	32 Lombard Street, and London Joint Stock B'k
	Montreal	Union Bank of London, and the London and Westminster Bank
	Montreal	Bank of England
	Montreal	Bank of Montreal, 27 Lombard St., London; G.W. Yarker, acting secretary
	Exchange	Alliance Bank (limited)
	Quebec	Union Bank of London
	Royal Canadian	National Bank of Scotland, London, and its agencies
	City Bank	Alliance Bank (limited); National Bank
	Jacques Cartier	Glynn, Mills, Currie & Co.
	Niagara District	Bosanquet, Salt & Co.
	Du Peuple	Glyn, Mills, Currie & Co.
	Ontario	B'k of Montreal, London
	Molsons	Bank of Montreal, and Glynn, Mills, Currie & Co.
	Union Bank of Lower Canada	Messrs. Morton, Rose & Co.
		London and County Bank
Manchester	B. N. America	Manchester and Salford Bank, and Union Bank of Manchester
Wolverhampton	B. N. America	Wolverhampton and Staffordshire Bank
Paris	B. N. America	Marcuard, André & Son
	Jacques Cartier	De Rothschild Frères
Albany	Gore	New York State Bank
Boston	B. N. America	Merchants' National B'k
	Montreal	Merchants' National B'k
	Commerce	Merchants' National B'k
	Molsons	Merchants' National B'k
	City Bank	Kidder, Peabody & Co.

For fine Furniture & Pianos, at Wholesale Prices, go to Shaw's Buildings, Craig St., Montreal.—See page 39.

BUY YOUR SHIRTS AT DESMARTEAU & BOND'S,
415 NOTRE DAME STREET.

Place.	*Name of Bank.*	*Manager or Agent.*
Boston	Ontario	Tremont National Bank
Buffalo	Niagara District	Bank of Attica
	Gore	Bank of Attica
	Montreal	Farmers' and Mechanics' National Bank
	Royal Canadian	Farmers' and Mechanics' Nat'l Bank and Nat'l Bank of Commerce
	Molsons	Farmers' and Mechanics' National Bank
Chicago, Ill	Commerce	George C. Smith & Bro.
	Molsons	First National Bank
	Montreal	Wm. Richardson
	Royal Canadian	Bank of Montreal
Cleveland	Commerce	Merchants' National B'k
	Molsons	Commercial National B'k
Detroit	Molsons	Second National Bank
Milwaukee	Molsons	Wisconsin Marine and Fire Insurance Comp'y Bank
New York	Commerce	Nat'l. Bk. of the Republic
	Exchange	Imp'rs & Traders N. B'k
	Toronto	National B'k of Commerce and Bell & smithers
	B. N. America	John Paton and D. B. Davidson, agents
	Merchants' of C.	52 Wall Street and Nat'l B'k of the Republic
	Montreal	R. Bell and C. F. Smithers, Bank of New York and Merchants' Nat'l Bank
	Quebec	Maitland, Phelps & Co.
	City Bank	Bank of the Republic
	Jacques Cartier	Bank of the Republic
	Mechanics' Bank	National Park Bank
	Royal Canadian	National Park Bank and Bell & Smithers, Wall st.
	Du Peuple	Nat'l B'k of the Republic
	Ontario	R. Bell and C. F. Smithers, agents, and Nat'l City Bank
	Molsons	Morton, Bliss & Co., Bell, & Smithers, Mechanics' National Bank
	Niagara District	The Manhattan Bank
	Union Bank of Lower Canada	The National Park Bank
	Commerce	Nat'l B'k of the Republic
Oswego	Toronto	City Bank
	Niagara District	City Bank
	Royal Canadian	First National Bank

Queen, Fire & Life, Insurance Co.—A. Mackenzie Forbes, General Agent, St. James Street, Montreal.

House Furnishing Hardware, Cooking Ranges, Cornices, &c.—L. J. A. Surveyer, 524 Craig Street.

Place.	*Name of Bank.*	*Manager or Agent.*
Portland	Molsons	Casco National Bank
Rochester	Gore	Rochester City Bank
San Francisco	B. N. America	A. McKinley and A. S. Finnie
	Montreal	Bank of British Columbia
Toledo	Molsons	Second National Bank
India, China, Japan, Australia	Montreal	Oriental B'k Corporation
New Zealand	Montreal	Bank of New Zealand

BANK OF MONTREAL.—Established 1818.—Capital, $12,000,000. Capital paid-up, $11,969,100. Reserve fund, $5,500,000.

Head Office, Montreal.—Board of Directors.—D. Torrance, Esq., President; George Stephen, Esq., Vice-President; Hon. Thos. Ryan, Peter Redpath, Esq., G. W. Campbell, Esq., M.D., Sir A. T. Galt, K.C.M.G., Hon. D. A. Smith, T. W. Ritchie, Esq., Q.C., Edward Mackay, Esq., R. B. Angus, General Manager.

CITY BANK, MONTREAL.—Capital, $2,000,000.

Directors.—Sir Francis Hincks, President; R. J. Reekie, Vice-President; John Grant, Robert Moat, W. W. Ogilvie, A. M. Delisle, H. J. Tiffin, J. B. Renny, Cashier.

Agencies.—Toronto; Sherbrooke; St. Catharines.

Days of Discount: Mondays and Thursdays. Dividends: June 1st, December 1st.

MERCHANTS BANK OF CANADA.—St. James Street.—Capital, $9,000,000.

Directors.—Hugh Allan, President; Hon. John Hamilton, Vice-President; Andrew Allan, A. Roy, W. F. Kay, D. Masson, H. MacKenzie. Jackson Rae, General Manager. W. W. L. Chipman, Local Manager.

BANK OF BRITISH NORTH AMERICA.—Established in 1836. Incorporated by Royal Charter, 1840—Paid up Capital, £1,000,000 sterling.—Head Office: London, England.

COURT OF DIRECTORS IN LONDON.

Cater, J. J.	Glynn, Richard H.
Lubbock, Frederick	Hume, W. Burnley
Farrar, Henry Richard	Kingsford, J. J.
Gillespie, Alex.	Philpotts, A. H.
Hoare, Samuel	Robertson, J. Murray

Secretary in London.—R. W. Bradford.

For fine Furniture & Pianos, at Wholesale Prices, go to Shaw's Buildings, Craig St., Montreal.—See page 39.

OSWALD BROS.

Members of the Stock Exchange,

55 St. Francois Xavier Street,

MONTREAL.

Stocks and Securities of all descriptions Bought and Sold on Margin or for Cash. Correspondents in London, Eng., and New York.

☞ For Canadian Stock List, see next page.

List of Principal Securities dealt in JANUARY,

BANKS.	CAPITAL AUTHORIZED.	CAPITAL SUBSCRIBED.
Montreal	$12,000,000	$12,000,000
British North America	4,866,666	4,866,666
Ontario	3,000,000	3,000,000
Merchants'	9,000,000	8,697,200
City	2,000,000	1,500,000
Du Peuple	1,600,000	1,600,000
Jacques Cartier	2,000,000	2,000,000
Molsons	2,000,000	2,000,000
Toronto	2,000,000	2,000,000
Quebec	3,000,000	2,500,000
Nationale	2,000,000	2,000,000
Union of Lower Canada	2,000,000	2,000,000
Commerce	6,000,000	6,000,000
Royal Canadian	2,000,000	2,000,000
Eastern Townships	1,500,000	1,331,450
Metropolitan	1,000,000	1,000,000
Dominion	1,000,000	970,250
Hamilton	1,000 000	1,000,000
Maritime	2,000,000	1,000,000
Exchange	1,000,000	1,000,000
Imperial	1,000,000	900,500
St. Lawrence	1,000,000	840,110
Federal	1,000,000	800,000
Ville Marie	1,000,000	1,000,000
d'Hochelaga	1,000,000	795,000
Stadacona	1,000,000	1,000,000
MISCELLANEOUS.		
Montreal Telegraph	2,000,000	1,925,000
Dominion Telegraph	1,000,000	600,000
Richelieu and Ontario Navigation	2,000,000	1,500,000
City Passenger Railway	1,300,000	600,000
City Gas	4,000,000	1,800,000
Montreal Permanent Bldg. Society	1,000,000	500,000
Montreal Building Association	500,000	500,000
Royal Canadian Insurance Co.	6,000,000	6,000,000
Dominion Stock	.....	.....
Montreal City Corp. Stock, 7 p.c.	.....	.....
Do. do. do. 6 p.c.	.....	.....
Do. do. Bonds, 6 p.c.	.....	.....

OSWALD BROS., Members of

on the Montreal Stock Exchange.

1876.

CAPITAL PAID-UP.	SHARES. Am't.	DIVIDEND DAYS.		DIVIDEND LAST 6 MOS.
$11,909,100	$200	1st June	and 1st Dec.	7 p.c.
4,866,666	£50 stg.	1st Jan.	" 1st July	5 "
2,952,196	$40	1st June	" 1st Dec.	4 "
8,128,626	100	1st Jan.	" 1st July	4 "
1,490,920	100	1st June	" 1st Dec.	4 "
1,600,000	50	1st Mar.	" 1st Sept.	3½ "
1,894,685	50	1st June	" 1st Dec.	—
1,994,565	50	1st April	" 1st Oct.	4 "
2,000,000	100	1st June	" 1st Dec.	6 "
[illegible]0,000	100	1st June	" 1st Dec.	4 "
[illegible]0.000	50	1st May	" 1st Nov.	3½ "
1,989,986	100	1st Jan.	" 1st July	3½ "
6,000,000	50	1st Jan.	" 1st July	4 "
1,980,148	40	1st June	" 1st Dec.	4 "
1,167,702	50	1st Jan.	" 1st July	4 "
697,400	00	1st Jan.	" 1st July	—
970,250	150	1st June	" 1st Dec.	4 "
591,260	100	1st June	" 1st Dec.	4 "
488,870	100	1st May	" 1st Nov.	3 "
1,000,000	100	1st Jan.	" 1st July	3 "
624,680	100	1st Jan.	" 1st July	4 "
632,725	100	1st Jan.	" 1st July	—
664,583	100	1st June	" 1st Dec.	3½ "
724,645	100	1st Feb.	" 1st Aug.	4 "
544,050	100	1st Jan.	" 1st July	3½ "
926,250	100	1st Dec.	" 1st June	3½ "
1,925,000	40	Jan.	" July	5 p.c.
550,000	50	Jan.	" July	3½ "
1,500,000	100	Mar.	" Sept.	—
600,000	50	Mar.	" Sept.	9 "
1,700,000	40	15th Mar.	" 15th Sept.	4 "
481,000	50	15th Feb.	" 15th Aug.	5 "
460,000	50	Feb.	" Aug.	5 "
585,000	100	Feb.	" Aug.	10 " per an.
.....	100	Mar.	" Sept.	6 " "
745,000	100	May	" Nov.	7 " "
323,000	100	May	" Nov.	3 " "
4,060,000	100	May	" Nov.	3 " "

the Montreal Stock Exchange.

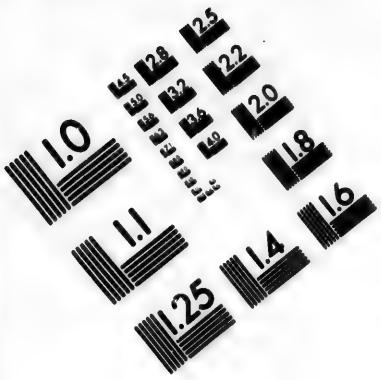

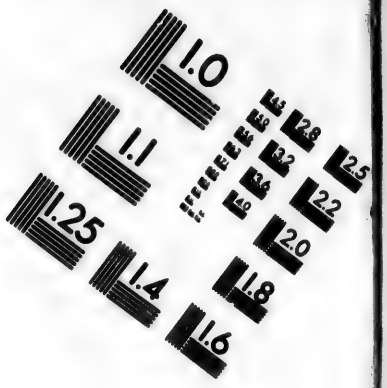

IMAGE EVALUATION TEST TARGET (MT-3)

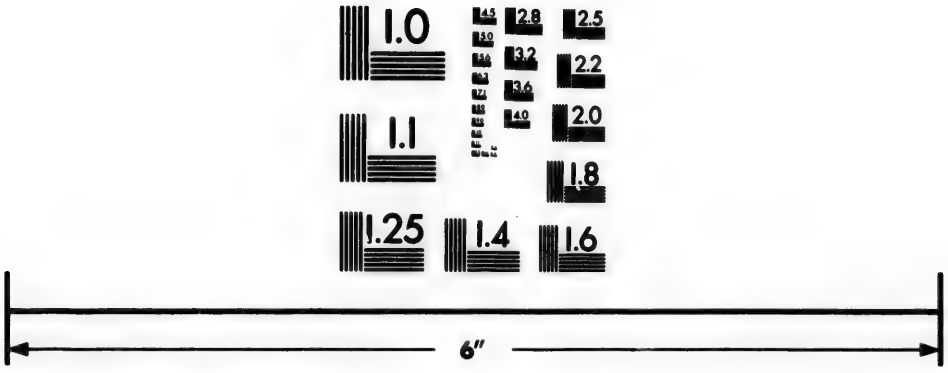

Photographic Sciences Corporation

23 WEST MAIN STREET
WEBSTER, N.Y. 14580
(716) 872-4503

Mangles, Wringers, Washers, Iron Bedsteads, Spring Beds, Mattresses, &c.—L. J. A. Surveyer, 524 Craig St.

BANK OF BRITISH NORTH AMERICA.—(*Continued.*)

Head Office in the Colonies.—St. James Street, Montreal.

General Manager.—Charles McNab.

Inspector.—Wm. Grindlay.

MONTREAL BRANCH.

Manager.—R. R. Grindley. *Accountant.*—G. Hart.

LA BANQUE DU PEUPLE.—Capital, $2.000,000.
Head Office, 95 St. James Street, Montreal.—J. Pratt, President.
Directors.—C. S. Cherrier. J. F. Sincennes, G. R. Fabre, G. S. Brush, C. J. Coursol. Francis A. A. Trottier, cashier.
Officers.—E. Fournier, accountant; A. Mercile, paying teller; R. Terroux, receiving teller; L. Dupuy, discount clerk; James J. Bogue, book-keeper; L. J. Lamontagne, clerk; J. Hennessey, assistant discount clerk; C. F. Papineau, notary; W. H. Bourdon, L. G. Genaud, clerks; N. Coté, porter.
Days of Discount: Tuesdays and Fridays. Dividends, 1st Monday of March and September.

ROYAL CANADIAN BANK, 158 ST. JAMES ST., MONTREAL.—The business of this bank transferred to the Montreal City Bank.

MOLSONS BANK.—Capital, $2,000,000.
Directors.—John Molson, President; H. Workman, Vice-President; Thos. Workman, E. Hudon, Thomas Cramp, T. J. Claxton, R. W. Shepherd. T. Wolferstan Thomas, cashier.
Agents.—Quebec and Ontario.—Bank of Montreal Branches and Agencies.
Discount Days: Tuesdays and Fridays; Dividends, 1st April and 1st October.

LA BANQUE JACQUES CARTIER.—Capital, $2,000,000.
Officers.—J. L. Beaudry, President (acting as cashier and President); J. A. Manseau, assistant cashier; D. W. Brunet, paying teller: L. G. Lacassel, receiving teller; F. B. Lafleur, accountant; J. Cooke, assistant accountant; A. Cinq-Mars, discount clerk; M. Bourret, dept. ledger keeper; J. Leblanc and L. Guimond, messengers.

UNION BANK OF LOWER CANADA.—Capital, $2,000,000.
Head Office, Quebec.—Peter MacEwen, cashier.
Montreal Branch.—Frederick Nash, manager; A. J. Whitton, accountant; A. N. Bell, teller; M. A. Anderson, discount clerk; J. Inglis, clerk; J. Moore, messenger.

For fine Furniture & Pianos, at Wholesale Prices, go to Shaw's Buildings, Craig St., Montreal.—See page 39.

BUY YOUR SHIRTS AT DESMARTEAU & BOND'S,
415 NOTRE DAME STREET.

QUEBEC BANK.—Capital, $3,000,000.
Head Office, Quebec.—James Stevenson, cashier.
Montreal Branch.—Thos. McDougall, manager; T. C. Coffin, accountant; E. C. Durnford, teller; Anson Jones, clerk; W. Anderson, messenger.
Discount every day.

BANK OF TORONTO.—D. Coulson, manager; T. F. Tate, accountant; E. D. Boswell, teller; J. R. McKirdy, discount clerk; A. S. A. Smith, assistant accountant; E. Milloy, ledger keeper; T. Langland, clerk; Geo. Chapman, messenger.

ONTARIO BANK.—Capital, $3,000,000.
Head Office, Toronto, Ont.—Hon. J. Simpson, President; D. Fisher, general manager.
Montreal Branch, Place d'Armes.—John Smart, manager.
Days of Discount: Every day.

METROPOLITAN BANK.—St. James Street.—Capital, $1,000,000.
Directors.—Hy. A. Budden, President; Hy. Judah, Vice-President; James O'Brien, S. Waddell, Hy. Hogan, M. Cuvillier, M. P. Ryan.
Officers.—G. H. R. Wainwright, cashier; F. Hincks, Jr., accountant; H. B. P. Starnes, teller; W. P. Bulger, ledger keeper; F. Brian, messenger.

EXCHANGE BANK OF CANADA.—Capital, $1,000,000.
Head Office, Montreal.—M. H. Galt, President; T. Caverhill, Vice-President; A. W. Ogilvie, T. Tiffin, E. K. Greene, W. Rodden, Alex. Buntin, R. A. Campbell, cashier.

CANADIAN BANK OF COMMERCE, 153 St. James Street.—W. Simpson, manager; F. W. Ball, accountant; F. H. Mathewson, assistant accountant; J. Pangman, paying teller; T. C. Robinson, receiving teller; F. L. Hankey, discounts; W. H. Greenwood, collections; F. Crossley, ledger keeper; A. A. Cumberland, exchange; E. L. Pease, cash-book; R. Dalton, 1st messenger; J. McDonald, 2nd messenger.

CITY AND DISTRICT SAVINGS BANK, 176 St James Street.—Henry Judah, President; Sir Francis Hincks, Vice-President; A. M. Delisle, H. Mulholland, Judge Berthelot, A. LaRocque, Wm. Workman, Edward Murphy, Chas. Blackman, and Dr. W. H. Hingston, directors. E. J. Barbeau, assistant Receiver General for Montreal, manager.
Open every lawful day during banking hours. The Board meets every Monday.

Queen Fire & Life Insurance Co.—A. Mackenzie Forbes, General Agent, St. James Street, Montreal.

House Furnishing Hardware, Cooking Ranges, Cornices, &c.—L. J. A. Surveyer, 524 Craig Street.

The Bank has three branches: Corner St. Catherine and Jacques Cartier Streets, A. Gariépy, agent.
Corner St. Joseph and Versailles Streets, Henry Barbeau, agent.
Corner Wellington and St. Etienne Streets, Point St. Charles, Wm. Daly, agent.
Bankers: Bank of Montreal.

La Banque Nationale, Place d'Armes.—Capital, $2,000,000.
Head Office, Quebec.—President, Hon. E. Chinic; cashier, E. Vézina.
Montreal Branch.— ————————, manager; J. B. Sancer, accountant; J. W. Lesperance, teller; P. Vezina, ledger keeper; G. Mercier, clerk; N. Nolet, Messenger.

Banque Ville-Marie.—P. A. Fauteux, cashier; D. E. Papineau, President; John A. Leclerc, Vice-President.
Directors.—Charles Lacaille, P. P. Martin, Léandre Chaput, E. H. Trudel, C. F. Vinet.
Days of Discount, Tuesday and Friday.
Agency.—St. Cuthbert.

La Banque d'Hochelaga.—Capital, $1,000,000.
President, Louis Tourville; Cashier, J. P. Paquet; Accountant, J. E. Brais; Teller, A. Gariépy; Clerks, J. H. Ostigny, C. A. Giroux; N. Beaudry, Discount Clerk; A. D. Parant, Clerk; T. Bellemare, messenger.

Mechanics' Bank.—St. James Street.

MERCANTILE.

DOMINION BOARD OF TRADE.

President, Charles H. Fairweather, St. John, N.B.; Vice-Presidents, Adam Brown, Hamilton, O.; Andrew Robertson, Montreal, Q.; Robert Marshall, (Kings County), St. John, N.B.; Hon. W. J. Stairs, Halifax, N.S.; Hon. G. W. Howlan, Charlottetown, P.E.I.
Executive Council.—Henry Fry, Quebec, Q.; W. H. Howland, Toronto, O.; Wm. Darling, Montreal, Q.; W. Pennock, Ottawa, O.; J. A. Harding, St John, N.B.; John McLennan, Montreal, Q.; A. Joseph, Quebec, Q.; Henry Cunningham, Kingston, O.
Treasurer, C. H. Gould, Montreal, Q.; Secretary, W. J. Patterson, Montreal, Q.; Deputy-Secretary, Wm. J. B. Patterson, Montreal, Q.
Sixth Annual Meeting to be held in Ottawa, on third Tuesday of January, 1876.

For fine Furniture & Pianos, at Wholesale Prices, go to Shaw's Buildings, Craig St., Montreal.—See page 39.

BUY YOUR SHIRTS AT DESMARTEAU & BOND'S,
415 NOTRE DAME STREET.

MONTREAL BOARD OF TRADE.

(*Incorporated by Act of Parliament in* 1842.)

Wm. Darling, President; Andrew Robertson, Vice-President; John Kerry, Treasurer.

Council.—Thomas Macduff, F. W. Henshaw, John Torrance, D. Robertson, Hollis Shorey, Chas. S. Watson, C. H. Gould, G. M. Kinghorn.

Board of Arbitration.—Peter Redpath, V. Hudon, J. M. Young, J. McDougall, Andrew Allan, G. Moffatt, A. W. Ogilvie, H. Thomas, John McLennan, Geo. A. Drummond, J. H. Winn, H. McLennan.

W. J. Patterson, Secretary; Alf. W. Hadrill, Assist.-Sec'y.

CORN EXCHANGE ASSOCIATION.

(*Incorporated by Act of Parliament in* 1863.)

Committee of Management.—Chas. H. Gould, President; A. A. McCulloch, Treasurer; H. Labelle, R. T. Routh, S. St. Onge, Alex. Mitchell, J. Magor, R. Archer, T. W. Raphael.

Board of Review.—Robert Esdaile, Chairman; Gilbert Scott, M. Laing, John Ogilvie, James McDougall, W. J. Patterson, Secretary; Alf. W. Hadrill, Assist.-Secretary.

INSPECTORS OF PRODUCE, &c.

Ashes.—Dyde & Major, Inspectors, College Street.

By Chap. 45, 37 *Vic.* 1874.—The Inspector shall charge the sum of 10 cents for every hundred pounds of Pot or Pearl Ashes inspected by him. Cooperage at cost to Inspector. 25 cents for each new head furnished, 18 cents for cooperage and repairs on each barrel,—said cooperage to include nails and end hoops of barrel. 25 cents for putting in a barrel partly filled the additional quantity thereof necessary to fill the same, whenever duly required to do so. 25 cents per barrel for separating and removing rubbish put into barrels of Pot or Pearl Ashes.

Flour.—Hon. John Young, 88 Common Street. Fees 2 cents per barrel for inspecting and branding (exclusive of cooperage). "When any less quantity than 100 barrels of flour are offered for inspection, the Inspector shall be entitled to receive the full fees that would accrue to him on one hundred barrels. When the Inspector, in his judgment, deems it necessary to strip or empty out the flour, to find out if there is the proper weight of flour in any cask, he shall be entitled to 2 cents for each barrel so stripped or emptied (if it prove to be of short weight), in addition to the 2 cents per barrel for inspection and branding."

Grain.—Thomas Bickerstaff, 6 William street.

Butter.—Inspector, ——— ———. The Inspector is bound to provide a safe and suitable place for storage.

Queen Fire & Life Insurance Co.—A. Mackenzie Forbes, General Agent, St. James Street, Montreal.

Mangles, Wringers, Washers, Iron Bedsteads, Spring Beds, Mattresses, &c.—L. J. A. Surveyer, 524 Craig St.

"For all the services to be performed as aforesaid, including unheading, weighing, salting, heading, tightening hoops, marking and branding, and 10 days' storage, each Inspector shall be entitled to receive 10 cents for every package of butter by him inspected, as aforesaid, and if re-inspected 7 cents, together with the actual cost or charge of any package by him furnished, or for extra cooperage or repairs done to packages containing butter by him inspected, and no more; the charge for which extra cooperage and repairs shall not, in any case, exceed 5 cents per package; in consideration of which all packages shall be delivered in good shipping order; and such charges shall be paid by the person offering such butter for inspection, or his agent."

Beef and Pork.—James Doheney, 44 Wellington Street, Inspector. "For such inspection and branding, the Inspector shall be entitled to receive of and from the person submitting the same for inspection, for each and every barrel and half barrel, tierce or half tierce of Beef or Pork so inspected, salted, packed, pickled and branded, 25 cents for each barrel, 15 cents for each half barrel, 35 cents for each tierce, and 25 cents for each half tierce, exclusive of cooperage and repairs, the charge for which cooperage and repairs shall not exceed 15 cents per barrel, tierce or half tierce; in consideration of which charges, all barrels or half barrels, tierces or half tierces, shall be delivered in good shipping order."

Fish and Fish Oil.—L. E. Morin, Quebec Gate Barracks, St. Paul, entrance by Water Street.—"Every Inspector or Deputy Inspector, who shall inspect, and brand, or mark any cask or package of pickled fish or in bulk, or any fish oil in accordance with the provisions of this Act, shall be entitled to fees at the following rates, which shall be paid by the original owner or the person who employed him in the first instance:—For each tierce of salmon, salmon-trout or sea-trout, 15 cents. For each half tierce of salmon, salmon trout or sea-trout, 10 cents. For each barrel of salmon, salmon-trout or sea-trout, 15 cents. For each half barrel of salmon, salmon-trout or sea-trout, 10 cts. For each barrel of mackerel, 10 cents, For each half barrel of mackerel, 5 cents. For each barrel of herring, 5 cents. For each half barrel of herring, 3 cents. For each barrel of shad, 10 cents. For each half barrel of shad, 7 cents. For each barrel of white fish, 10 cents. For each half barrel of white fish, 7 cents. For each barrel of pickled codfish, hake, haddock or catfish, 5 cents. For each half barrel of pickled codfish, hake, haddock or catfish, 3 cents. For each barrel of dry-salted codfish, hake, haddock, catfish, ling or pollock 5 cents. For each half barrel of dry-salted codfish, hake, haddock, catfish, ling or pollock, 3 cents. For each barrel of bass, 10 cents. For each half barrel of bass, 7 cents. For each barrel of cod tongues, cod sounds, halibut or eels, 10 cents. For each half barrel of cod tongues, cod sounds, halibut or eels, 7 cents. For inspecting, gauging and branding each puncheon of oil, 20 cents. For inspecting, gauging and branding each hogshead of oil, 15 cents. For in-

For fine Furniture & Pianos, at Wholesale Prices, go to Shaw's Buildings, Craig St., Montreal.—See page 39.

WHITE DRESS SHIRTS $1.50, WORTH $2.25, AT DESMARTEAU & BOND'S.

specting, gauging and branding each tierce of oil, 20 cents. For inspecting, gauging and branding each barrel of oil, 15 cents. The foregoing rates shall be reckoned exclusive of salt, pickle, cooperage, storage and labour employed in washing, rinsing, cleaning, nailing, screwing or repacking and pickling any fish. For branding or marking Newfoundland fish which have been inspected in Newfoundland, 2 cents per barrel. For inspecting empty packages, 1 cent." The owner may employ his own cooper to act under inspector.

Leather and Hides.—Thomas Hawkins, Inspector, Grey Nun and McGill Streets.—"Every Inspector shall be entitled for the inspection of such hides to a fee of 5 cents for each hide in lots under 100 in number, and 4 cents for each hide in lots over 100 in number. The inspector may inspect and measure all kinds of leather which are sold by superficial measure or by weight, and shall be entitled to charge 2 cents for each side or piece of such leather inspected and measured by him."

James W. Muirhead, City Weigher, Measurer and Gauger, 17 Common and 60 Grey Nun Streets.

Inspector of Weights and Measures, Custom House Square.

MONTREAL STOCK EXCHANGE.

D. L. MacDougall, Chairman; Frank Bond, Secretary.

Members.—Frank Bond, E. L. Bond, H. A. Budden, J. Burnett, A. M. Cohen, J. D. Crawford, T. Davidson, E. Ford, L. G. Forget, C. Geddes, C. G. Geddes, Thomas Kershaw, D. L. MacDougall, H. S. MacDougall, G. C. MacDougall, R. Moat, John Moat, W. R. Oswald, Wm. Rhind, H. C. Scott, G. W. Simpson, D. R. Stodart, H. G. Strathy, E. A. Prentice, T. Wilson, J. T. Vanneck, J. Try-Davies, P. S. Barnston, J. C. Ritchie, C. G. Hobson, John W. Gordon, D. Kinsela, John Nichols, Wm. Sache, A. S. Barnston, T. C. Watson, A. McCulloch, W. J. Fenwick, John Low.

Meets Daily.—Morning board at 12:10; Afternoon board at 3:10; Saturdays, at 11 only.

INSURANCE COMPANIES AND AGENTS.

Accident of Canada, Edward Rawlings, manager, 103 St. Francois Xavier street

Assurance Mutuelle, Benjamin Compte, President, 9 St. Lambert street

Atlantic Mutual Life, of Albany, New York—Archie A. Dickson & Co., general managers, 162 St. James street

Ætna Life—William H. Orr, manager and general agent for the Dominion of Canada—Head Office, 126 St. James street

Ætna Fire, of Hartford—R. Wood, general agent and attorney, 91 St. Francois Xavier street

Queen, Fire & Life, Insurance Co.—A. Mackenzie Forbes, General Agent, St. James Street, Montreal.

House Furnishing Hardware, Cooking Ranges, Cornices, &c.—L. J. A. Surveyer, 524 Craig Street.

British America Fire and Inland Marine, of Toronto—M. H. Gault, 164 St. James street

British and Foreign Marine—Gillespie, Moffatt & Co., agents, 101 St. Francois Xavier street

Briton Medical and General Life Association—James B. M. Chipman, manager for Canada, 12 Place d'Armes

Canada Agricultural Insurance Company—E. H. Goff, general manager; H. Lye, secretary—180 St. James street—*See adv.*

Canada Guarantee Society—Edward Rawlings, 103 St. Francois Xavier street—*See adv.*

Canada Life—R. Pownall, general agent, 190 St. James street

Canadian Mutual Fire Insurance Company—F. R. Despard, agent, 194 St. James street

Citizens' Insurance and Investment Company, Fire, Life, Guarantee, Accident—179 and 181 St. James street. Fire Department, John Hutchison, manager. Life, Guarantee and Accident Department, E. Stark, A. I. A., manager; Archibald McGoun, secretary and treasurer—*See adv.*

Colonial Life—*See* "Standard Life."

Commercial Union—Fred. Cole, general agent for Canada East, 43 St. Francois Xavier street—*See adv.*

Confederation Life Association of Canada—Henry J. Johnston, manager for Province of Quebec, 163 St. James street

Connecticut Mutual Life, of Hartford—R. Wood, general agent and attorney, 91 St. Francois Xavier street

Dominion Plate Glass—A. Ramsay, 41 Recollet street

Equitable Life—R. W. Gale, 198 St. James street

Globe Mutual Life, of New York—E. L. Thompson, agent, 4 Hospital street

Guardian Fire and Life—R. Simms & Co. and G. Denholm, general agents, 11 St. Sacrament street—*See adv.*

Hartford Fire, of Hartford—R. Wood, general agent and attorney, 91 St. Francois Xavier street

Hastings Mutual Fire Insurance Company—A. De Laet, agent, 49 St. John street

Imperial Fire of London—Rintoul Bros., agents, 102 St. Francois Xavier street.—*See adv.*

Lancashire Fire and Life Insurance Company—H. McKay & Co., agents, 11 St. Sacrament street

Life Association of Scotland—Richard Bull, secretary, 99 St. James street

London and Lancashire Life—William Robertson, manager, 167 St. Peter street—*See adv.*

Liverpool and London and Globe Insurance Company—G. F. C. Smith, resident secretary, 16 Place d'Armes—*See adv.*

London Assurance Corporation — Romeo H. Stevens, chief agent for Canada, 56 St. Francois Xavier street—*See adv.*

Lloyds (London) Glasgow Board of Underwriters—H. Chapman, agent, 22 St. John street

Mercantile Mutual Insurance Company, New York—T. Hart & Son, insurance brokers, 33 St. Nicholas street

Merchants' Marine Insurance Company—T. K. Oswald. Head office, 55 St. Francois Xavier street

For fine Furniture & Pianos, at Wholesale Prices, go to Shaw's Buildings, Craig St., Montreal.—See page 30.

IMPERIAL

Fire Insurance Company

OF LONDON.

ESTABLISHED 1803.

Capital and Reserved Fund:

£2,020,000 STERLING.

RINTOUL BROTHERS,

General Agents,

102 ST. FRANCOIS XAVIER STREET,

MONTREAL.

House Furnishing Hardware, Cooking Ranges, Cornices, &c.—L. J. A. Surveyer, 524 Craig Street.

Metropolitan Life Insurance Company, of New York—A. De Laet, general agent, 162 St. James street

Montreal Board of Marine Underwriters—G. W. Morrison, inspector, 33 St. Nicholas street

Mutual Fire Insurance Company, of the City of Montreal—Alfred Dumouchel, 9 St. Lambert street

Mutual Life of New York—M. H. Gault, agent, 164 St. James street

Mutual Life Association of Canada—R. I. Lonsdale, general agent, 119 St. Francois Xavier street

National Fire Insurance Company—E. H. Goff, manager; H. Lye, secretary, 180 St. James street

National Life (of the United States of America)—G. C. McLaughlin, manager, 194 St. James street

New York Life Insurance Company—W. Burke, general agent 162 St. James street.—*See adv*

Niagara District Mutual Fire Insurance Company—A. De Laet, agent, 49 St. John street

North British and Mercantile, Fire and Life—Macdougall & Davidson, general agents; Wm. Ewing, inspector; office, corner of St. Francois Xavier and Hospital streets—*See adv.*

Northern Assurance Company of Aberdeen and London—Taylor Bros., general agents for Canada, 45 St. Francois Xavier street.—*See adv*

Pacific (Marine) Mutual, New York—John Popham, 93 St. Francois Xavier street

Phœnix Fire, of London—Gillespie, Moffatt & Co., agents, 101 St. Francois Xavier street; James Davison, manager—*See adv.*

Phœnix Insurance Company, New York, Fire, Inland and Marine—Robert Hampson, 18 Corn Exchange Buildings.

Phœnix Mutual Life Insurance Company, of Hartford, Conn.—Simpson & Bethune, general agents, 329 Notre Dame street

Provincial Insurance Company of Canada, Fire and Marine.—T. A. Evans, agent, 160 St. Peter street—*See adv.*

Quebec Fire Insurance Company—Henry C. Scott, agent, 14 St. Sacrament street

Queen Fire and Life—Forbes & Mudge, chief agents, 191 St. James street—*See adv.*

Reliance Mutual Life Insurance Society of London—James Grant, resident secretary, 101 St. James street

Royal, Fire and Life—Routh & Tatley, chief agents, corner Hospital and St. Francois Xavier streets—*See adv.*

Royal Canadian Insurance Company, Fire and Marine—A. Perry, 160 St. James street—*See adv.*

Scottish Amicable Life Assurance Society—George W. Ford, general agent, 223 St. James street

Scottish Provincial—Geo. W. Ford, secretary, 223 St. James st.

Scottish Provident Institution, Life—James Croil, agent, 210 St. James street

Scottish Imperial, Fire—Taylor Bros., managers, 45 St. Francois Xavier street—*See adv.*

For fine Furniture & Pianos, at Wholesale Prices, go to Shaw's Buildings, Craig St., Montreal.—See page 39.

WHITE DRESS SHIRTS $1.50, WORTH $2.25, AT
DESMARTEAU & BOND'S.

Stadacona Insurance Company—C. O. Perrault, secretary and agent, 13 Place d'Armes—*See adv.*
Standard Life (now united with the Colonial) W. M. Ramsay, manager, 151 St. James steeet—*See adv.*
Star Life, of London—W. M. Freer, agent, 17 Common street
Sun Mutual Life (of Montreal)—M. H. Gault, managing director, 164 St. James street
Sun Mutual Insurance Company, New York—T. Hart & Sons, insurance brokers, 33 St. Nicholas street
Travellers' of Hartford, Conn.—Robert Wood, local agent, 91 St. Francois Xavier street; Foster, Wells & Brinley, general agents, 199 St. James street
United States Lloyds—Robert Hampson, 18 Corn Exchange
Union Mutual Life Insurance Company, of Maine—Cushing Bros., general agents, 102 St. Francois Xavier street
Victoria Mutual, Fire—Dickson, Wade & Co., 162 St. James street
Western Fire and Marine Assurance Company, of Canada—Simpson & Bethune, agents, 329 Notre Dame street

PUBLIC COMPANIES.

RAILROAD, STEAMBOAT, TELEGRAPH, &c.

GRAND TRUNK RAILWAY COMPANY OF CANADA, INCLUDING THE MONTREAL & CHAMPLAIN AND BUFFALO & LAKE HURON R. R.—Richard Potter, President, London; Hon. Jas. Ferrier, Senator, Chairman, Canada.

Officers.—Joseph Hickson, General Manager and Treasurer; L. J. Seargeant, Traffic Manager; E. P. Hannaford, Chief Engineer; H. Wallis, Locomotive Superintendent; P. S. Stevenson, General Freight Agent; W. J. Spicer, Superintendent; W. Wainwright, General Passenger Agent; T. B. Hawson, Auditor; J. Taylor, General Storekeeper; C. Drinkwater, General Manager's Assistant. Offices, Jacques Cartier Square.

MONTREAL CITY PASSENGER RAILWAY CO.—Charles Geddes, President; Thos. Caverhill, Vice-President; Andrew Wilson, T. Tiffin, R. J. Reekie, Directors; J. McDonald, Auditor; J. G. R. Driscoll, Secretary; T. H. Robillard, Superintendent; C. H. Wright, Cashier; R. C. Wills, G. Richmond and J. Farquhar, Inspectors.

THE RICHELIEU AND ONTARIO NAVIGATION COMPANY.—Daily Royal Mail Line of Steamers between Quebec, Montreal, Hamilton and the intermediate ports. Capital, $1,500,000.—Incorporated 1857. Steamers *Quebec*, *Montreal*, *Canada*, *Trois-Rivières*, *Berthier*, *Chambly*, *Terrebonne*, *Sorel*, *Fire Fly*,

Queen, Fire & Life, Insurance Co.—A. Mackenzie Forbes, General Agent, St. James Street, Montreal.

Mangles, Wringers, Washers, Iron Bedsteads, Spring Beds, Mattresses, &c.—L. J. A. Surveyer, 524 Craig St.

Rivière du Loup, Mashinongé, L'Assomption, Corsican, Spartan, Algerian, Corinthian, Passport, Magnet, Canadian and *Bohemian.*—John Pratt, President; W. McNaughton, Vice-President; J. N. Beaudry, Secretary and Treasurer; J. B. Lamère, General Manager; Alex. Milloy, Traffic Manager.

Office.—No. 228 St. Paul street, near Jacques Cartier Square. General Ticket Office, 183 St. James street; G. W. Robinson, Ticket Agent.

MERCHANTS AND LAKE AND RIVER S. S. LINE.—Trading between Montreal and Ports on Lake Ontario, Toronto, Hamilton and St. Catharines, and Ports on Lakes Erie and Michigan, connecting with all the Western Railways.

G. E. Jaques & Co., Agents, 10 St. Nicholas and 108 Common streets.

ALLAN LINE OF OCEAN STEAMSHIPS.—Sailing between Montreal and Liverpool and Glasgow in summer, and Portland and Liverpool and Glasgow in winter. Hugh & Andrew Allan, Agents, Corner of Youville and Common streets, Montreal.

MISSISSIPPI AND DOMINION STEAMSHIP COMPANY.—Sailing between Liverpool and Montreal in summer, and Liverpool and Boston in winter. D. Torrance & Co., Agents, Exchange Court, Montreal.—*See advt.*

TEMPERLEY LINE.—Sailing between Montreal and London, England, during the summer months. David Shaw, Agent, Commissioners street, Montreal.

QUEBEC & GULF PORTS STEAMSHIP CO.—Office, 303 Commissioner street. J. A. Dupont, Agent.

OTTAWA RIVER NAVIGATION COMPANY.—R. W. Shepherd, President; Edward Scott, Secretary.

Office.—No. 13 Bonaventure street.

BAY OF QUINTE AND RIVER ST. LAWRENCE STEAMBOAT CO.—Between Montreal, Prescott, Brockville, Kingston, Picton, Belleville and Trenton.

DOMINION LINE.—Between Montreal, Hamilton, Toronto, St. Catharines, Ports on Lakes Erie and Michigan, and intermediate ports. John F. McCuaig, Agent, 80 Common street, Montreal.

HOLCOMB & STEWART'S FREIGHT LINE.—Office, Corner Common and Dalhousie streets, Montreal.

MONTREAL & OTTAWA FORWARDING COMPANY.—J. W. Duncan, Secretary and Treasurer. Office, 69 Canal street, Montreal.

For fine Furniture & Pianos, at Wholesale Prices, go to Shaw's Buildings, Craig St., Montreal.—See page 39.

SHIRTS made to ORDER at DESMARTEAU & BOND'S,
415 NOTRE DAME STREET.

OTTAWA & RIDEAU FORWARDING CO.—L. C. Couvrette, Agent, 60 Common street, Montreal.

UNON NAVIGATION Co.—Between Montreal, Quebec and intermediate ports. C. H. Lefaivre, Secretary and Treasurer. Office, 20 Jacques Cartier Square, Montreal.

SINCENNES MCNAUGHTON LINE.—Between Montreal, Sorel, Three Rivers, Quebec, Chambly, Lake Champlain, Troy, Albany, and New York. Office, 88 Common, corner Nazareth street (Canal Basin), Montreal.

MONTREAL TELEGRAPH CO.—This Company connects by the Western Union Telegraph Company with all parts of the United States, Mexico, West Indies, Bahamas, Cuba, and British Columbia, and by cable, &c., with all parts of the world.
Directors.—Sir Hugh Allan, president; A. Allan, G. W. Campbell, M.D., P. Redpath, J. G. Mackenzie, James Dakers, superintendent and secretary; Charles Bourne, treasurer.
Head Office.—Corner St. Francois Xavier and St. Sacrament streets.

DOMINION TELEGRAPH CO.—The Hon. John McMurrich, president; J. J. Mackenzie, vice-president; J Michie, treasurer; The Hon. Wm. Cayley, managing director.
Directors.—Lewis Moffatt, T. N. Gibbs, M.P., A. R. McMaster, S. Neelon, and A. Copp, Thos. Swinyard, general manager; S. E. Garvey, inspector; Hugh Neilson, superintendent; Charles R. Hosmer, superintendent.

HURON COPPER BAY CO.—North British and Mercantile Buildings, St. Francois Xavier street. D. Lorn MacDougall, president; Michael Babcock, vice-president; Charles Geddes, R. Simms, directors; John G. Burrows, secretary.

KENNEBEC GOLD MINING CO.—Hon. Thos. Ryan, Senator; C. J. Brydges, E. M. Hopkins. Andrew Wilson, Walter Shanly, M.P., Thos. Reynolds, Hon. J. J. C. Abbott, directors. Messrs. MacDougall & Davidson, North British & Mercantile Insurance Buildings, brokers. Messrs. Ritchie, Borlase & Rose, solicitors, St. James street.

MONTREAL MINING COMPANY.—R. Anderson, president; M. H. Gault, vice-president; G. W. Campbell, M.D., J. Hutton, H. Mulholland, A. Cross, G. Templeton, directors; N. J. Handyside, secretary.
Office.—58 St. Francois Xavier street.

Queen, Fire & Life, Insurance Co.—A. Mackenzie Forbes, General Agent, St. James Street, Montreal.

Mangles, Wringers, Washers, Iron Bedsteads, Spring Beds, Mattresses, &c.—L. J. A. Surveyer, 524 Craig St.

MONTREAL PLUMBAGO MINING COMPANY.—R. W. Shepherd, president; H. R. Ives, vice-president, Hon. Thos. Ryan, Dr. G. W. Campbell, Thos. Cramp, T. R. Christian, Thos. Davidson, directors.

TRUST AND LOAN COMPANY OF CANADA.—Russell Stephenson, commissioner; Gedeon Bordeau, accountant; Thomas Trihey, assistant accountant; Henry Judah, solicitor; A. D. Johin, notary; Elzear Beauvais, junior clerk.

Office.—Life Association of Scotland Buildings, corner of Place d'Armes and St. James street.

NEW CITY GAS COMPANY.—*Board of Directors.*—Henry Thomas, president; Andrew Wilson, vice-president; Alex. Urquhart, J. G. Mackenzie, H. Mulholland, John Ostell, Wm. Macdonald, M.D., A. M. Delisle, Jesse Joseph, G. W. Campbell, M.D., R. J. Reekie, L. R. Masson, M.P., E. S. Cathels, engineer and manager.

James F. Scriver, secretary; J. McElroy, superintendent of works; D. Cunningham, meter inspector; A. Demers, Patrick McElroy, H. Normandin, N. L. Leduc, clerks; C. Bienvenu, collector.

Office.—Corner St. James and St. Gabriel streets.

EDWARDSBURGH STARCH COMPANY.—Montreal and Edwardsburgh.—W. T. Benson, managing director; M. Thomson, secretary-treasurer.

Office.—9, 18, 17, 25 St. Peter street.

MONTREAL TURNPIKE TRUSTEES.—H. Taylor, S. Bellingham, P. Beaubien, A. W. Ogilvie, N. M. Lecavalier, J. Crawford, E. Prud'homme, E. A. Dubois, McPherson Lemoyne, J. Rielle, secretary.

Office—146 St. James street.

MONTREAL PERMANENT BUILDING SOCIETY.—*Board of Directors*—Henry Thomas, president; ——— ——— vice-president; W. Frederick Kay, Robert Esdaile, A. W. Ogilvie, Theodore Hart, Thomas Caverhill, M. H. Gault, Thomas Craig, secretary-treasurer.

Office.—181 St. James street.

PROVINCIAL PERMANENT BUILDING SOCIETY.—Sir Hugh Allan, president; Wm. Workman, vice-president; Andrew Allan, H. A. Nelson, E. K. Greene, and John Swanston, directors; Geo. B. Muir, secretary-treasurer; T. W. Ritchie, solicitor; J. W. Hopkins, inspector; J. S. Hunter, notary.—*See adv.*

Office.—96 St. Francois Xavier street.

For fine Furniture & Pianos, at Wholesale Prices, go to Shaw's Buildings, Craig St., Montreal.—See page 39.

WHITE DRESS SHIRTS $1.50, WORTH $2.26, AT
DESMARTEAU & BOND'S.

MONTREAL BUILDING ASSOCIATION.—Capital, $1,000,000—H. A. Nelson, president; Wm. Reid, vice-president; Thomas F. Miller, E. G. Penny, T. M. Bryson, John Ostell, Thos. Simpson, Directors; W. A. Merry, secretary-treasurer; Hon. J. J. C. Abbott, solicitor; Wm. F. Lighthall, notary.—*See adv.*
Office—No. 169 St. James street.

MONTREAL CANADIAN BUILDING SOCIETY.—C. Melançon, president; J. Leduc, vice-president; L. Monat, L. Tourville, T. G. Belisle, directors; L. A. Jetté, advocate, secretary and manager; M. Rivet, treasurer; J. T. Hazen, Assistant Treasurer; La Banque d'Hochelaga, bankers.
Office.—46 St. Vincent street.

MONTREAL MUTUAL BUILDING SOCIETY.—P. P. Martin, president; John Forrester, vice-president; Jonathan Findlay, W. S. Walker, William Turner, trustees; Joseph P. Clarke, Fred. R. Clark, F. P. Currie, F. X. Montmarquet, Jas. McNiece, Fred. Jones, Geo. D. Reid, John Rollo, Alex. Rough, directors; L. H. Charbonneau, secretary-treasurer; H. B. Wright, notary; A. C. Hutchinson, valuator; W. W. McClellan, Wm. Cross, Wm. Wall, auditors.
Place of Meeting, Mechanics' Hall.

LE CRÉDIT FONCIER DU BAS-CANADA.—M. C. Mullarky, president; W. H. Hingston, vice-president; E. H. Trudel, J. Fogarty, P. S. Murphy, E. P. Lachapelle, F. Benoit, directors; A. L. DeMartigny, cashier; C. C. DeLorimier, advocate; Hon. J. O. Bureau, notary.
Office.—No. 13 St. Lambert street.

COMPAGNIE DE PRÊT ET CRÉDIT FONCIERS—D. E. Papineau, president; Naz. Villeneuve, vice-president; John L. Cassidy, A. Dubord, Calixte Dupras, directors; G. N. Fauteux, cashier; F. X. A. Coutu, assistant cashier; C. F. Papineau, notary.
Office.—No. 8 St. Lambert street.

PROVIDENT MUTUAL BUILDING SOCIETY.—James Leslie, president; John Wayne, vice-president; J. C. Becket, Isaie Boudreau, Daniel Devine, trustees; James Anthony, J. C. Becket, Isaie Boudreau, Daniel Devine, George Gouldthorpe, James Leslie, George W. Landie, Duncan McCormick, Edward May, Wilson F. Mewhort, George Penk, George D. Reid, Patrick Ryan, Joseph Walton, John Wayne, directors; William

Queen, Fire & Life, Insurance Co.—A. Mackenzie Forbes, General Agent, 54 James Street, Montreal.

Mangles, Wringers, Washers, Iron Bedsteads, Spring Beds, Mattresses, &c.—L. J. A. Surveyer, 524 Craig St.

Turner, secretary-treasurer; John Helder Isaacson, notary; Alexander C. Hutchison, surveyor; William Wall, William Wayne, George Davis, auditors; the City and District Savings Bank, bankers.

COMMERCIAL MUTUAL BUILDING SOCIETY OF MONTREAL.—W. H. Kerr, Q.C., D.C.L., president; Robert Miller, vice-president; William Turner, secretary-treasurer; Matthew S. Baxter, Christ. B. Carter, Arch'd T. Harshaw, John Higgins, J. B. Hutcheson, Richard Jellyman, W. H. Kerr, Q.C., John Martin, Robert Miller, D. J. Rees, David Robertson, William Samuel, William Stenhouse, J. H. Timmis, J. P. Withers, directors; John Martin, Matt. S. Baxter, D. J. Rees, trustees; J. H. Isaacson, notary; Alex. C. Hutchison, surveyor; G. W. Robinson, W. F. Mewhort, Robert Finlay, auditors; the City Bank, bankers.

MONTARVILLE BUILDING SOCIETY.—J. A. Quintal, president; J. B. Jodoin, vice-president; Elie Lalumière, François Audet, Theophile Sicotte, directors; C. H. A. Guimond, secretary-treasurer.

Office—No. 17 St. Lambert Hill.

CANADA MUTUAL BUILDING SOCIETY OF MONTREAL.—J. B. Hutcheson, president; Prof. John Andrew, vice-president; William Turner, secretary-treasurer; John Andrew, Isaie Boudreau, Thomas Buchanan, C. C. De Zouche, John G. Hunt, John B. Hutcheson, James Leslie, George Lulham, Wm. H. Lulham, Finlay A. McRae, Wilson F. Mewhort, Patrick Ryan, Jonathan Simpson, Edwin Thompson, H. W. Wadsworth, directors; C. C. De Zouche, George Lulham, Isaie Boudreau, trustees; W. De M. Marler, notary; Ald. David, R. McCord, B.C.L., solicitor; W. H. Hodson, surveyor; Thomas Forde, J. H. Timmis, Charles R. Wiesenborn, anditors; the City and District Savings Bank, bankers.

IMPERIAL MUTUAL BUILDING SOCIETY OF MONTREAL.—R. Miller, president; R. Irwin, vice-president; J. H. Timmis, secretary-treasurer; R. Miller, J. McLean, R. Meldrum, R. Irwin, T. Scott, W. Higgins, J. P. Scriver, J. G. Parks, J. Allen, M. Palmer, J. Murray, F. Drummond, W. D. Stroud, R. M. Pearce, and J. W. Bury, directors; W. D. Stroud, J. G. Parks, I. F. Scriver, trustees; J. J. McLaren, solicitor; G. R. W. Kittson, notary; E. Mann, surveyor; F. C. Ireland, E. Bothwell, W. McCauliff, auditors; the Molsons Bank, bankers.

Office.—1 Bleury street, Field's photograph gallery.

MOUNT ROYAL CEMETERY COMPANY.—TRUSTEES.—*United Church of England and Ireland*—M. H. Gault, J. J. Day, Q.C., Ernest Idler, William Turner, Henry Bulmer, George Macrae,

For fine Furniture & Pianos, at Wholesale Prices, go to Shaw's Buildings, Craig St., Montreal.—See page 39.

WHITE DRESS SHIRTS $1.50, WORTH $2.25, AT DESMARTEAU & BOND'S.

David R. McCord, and Hiram Mills. *Presbyterian Church.*—Benjamin Lyman, John Stirling, Robert Esdaile, Charles D. Proctor, James McDougall, Alexander W. Ogilvie. Andrew Robertson, and Alexander Murray. *Methodist Church.*—J. Sinclair and Thomas M. Bryson. *Congregational.*—Henry Lyman. *Baptist.*—G. B. Muir. *Unitarian.*————.

Benjamin Lyman, president; J. J. Day, Q.C., vice-president; M. H. Gault, treasurer; Wm. Turner, secretary; R. Sprigings (at the Cemetery), superintendent.

MONTREAL AGRICULTURAL AND HORTICULTURAL SOCIETY.—W. F. Kay, president; Wm. Evans, vice-president; Henry T. Evans, honorary secretary and treasurer. *Directors.*—T. Irving, S. H. May, J. H. Joseph, R. Sprigings, S. J. Lyman, Capt. Raynes, and D. Middleton.

CANADIAN TELEGRAPHERS' MUTUAL INSURANCE ASSOCIATION.—J. Stephenson, supt. G. T. R., Montreal, president; Hugh Neilson, supt. Western District, D. T. Co., Toronto, vice-president; B. J. Hickey, train dispatcher G. T. R., Montreal, secretary; J. S. McConnell, treasurer's dept. M. T. Co., Montreal, treasurer.

Executive Committee.—Angus Grant, M.T.Co.; C. R. Hosmer, supt. Eastern District D. T. Co.; J. S. McKenzie, chief operator head office M.T. Co.; A. T. Nurse, operator M. T. Co.; D. McCarthy, train dispatcher G. T. R.; P. McPhee, operator General Offices G. T. R., Montreal.

COUNTY OF HOCHELAGA AGRICULTURAL SOCIETY.—William Evans, president; Joseph Holdsworth, vice-president; Hugh Brodie, secretary and treasurer.

COUNCIL OF AGRICULTURE OF THE PROVINCE OF QUEBEC.—J. M. Browning, president; L. H. Massue, vice-president; George Leclerc, secretary and treasurer.

Office.—63 St. Gabriel street.

EXPRESS COMPANIES.

Geo. A. Boon, 100 St. Maurice.
Bancroft & Sharpe's City Express, 30 Victoria Square.
International, 67 St. Alexander.
Burrell's, 506 St. Mary.
Canadian Express Co., 84 and 86 St. Francois Xavier street.
United States and Canadian Express Co., 84 and 86 St. Francois Xavier street.

Queen, Fire & Life, Insurance Co.—A. Mackenzie Forbes, General Agent, St. James Street, Montreal.

House Furnishing Hardware, Cooking Ranges, Cornices, &c.—L. J. A. Surveyer, 524 Craig Street.

National Express Co., 84 and 86 St. Francois Xavier street.
Dumaine & Halpin's City Express, 1 Campeau street.
A. Larin's City Express, 116½ Bleury street.
P. Quinn's City Express, 17 William street.
D. Laverty's City Express, 116 Bleury street.
L. P. Murphy, 74 St. Bonaventure.
R. Simpson & Son, 36½ St. Bonaventure.

BENEVOLENT INSTITUTIONS.

CHURCH HOME.—*In connection with the Church of England in Montreal.*—28 Aylmer Street.—The Most Rev. the Metropolitan, president; Mrs. Oxenden, 1st Directress; Mrs. T. B. Anderson, 2nd Directress; Mrs. Aspinwall Howe, Secretary; Miss Blackwood, Treasurer; Mrs. Gardham, matron.

PROTESTANT ORPHAN ASYLUM, No. 1045 St. Catherine Street (West).—Mrs. E. S. Freer, 1st Directress; Mrs. Henry Lyman, 2nd Directress; Miss M. Greenshields, Treasurer; Miss A. McCord, Secretary; Mr. James Campbell and Mrs. Campbell, Superintendent and matron.

ENGLISH WORKING-MEN'S BENEFIT SOCIETY.—J. C. Clark, president; F. R. Clark, 1st vice-president; Charles Willis, 2nd vice-president; Samuel Gray, treasurer; Rev. S. Belcher, Rev. C. Chapman, chaplains; J. T. Webb, M.D., medical officer; J. J. Day, Q.C., honorary solicitor; J. H. Isaacson, honorary notary; W. Turner, Geo. Bishop, James Wayne, auditors; W. Chapman, J. Ward, B. Thayer, J. Ellicott, W. Stevens, P. Stewart, F. Rogers, J. Mills, J. B. Morris, stewards; J. Wingham, secretary; Geo. Gough, assistant secretary.
Meetings, first Monday in every month, at Union Hall, Craig street.

MONTREAL WORKING-MEN'S MUTUAL BENEFIT AND WIDOWS' AND ORPHANS' PROVIDENT SOCIETY.—Founded in 1827.—John Boyd, president; James Wright, 1st vice-president; Thomas Symington, 2nd vice-president; Warden King, treasurer; D. Mills, secretary; D. C. Tabb, financial secretary; John Bell, M.A., M.D., physician,—residence, 1 Beaver Hall Terrace.
Stewards.—Wm. Sutherland, James Symington, John Hislop, Wm. Bostock, John Field, Peter Morrison, John Watson, Wm. Briggs, Edward McConnell, R. W. Newton, James Mason.
Regular monthly meeting on the second Monday of every month, in the Mechanics' Hall, St. James street.

For fine Furniture & Pianos, at Wholesale Prices, go to Shaw's Buildings, Craig St., Montreal.—See page 30.

BUY YOUR SHIRTS AT DESMARTEAU & BOND'S,
415 NOTRE DAME STREET.

UNITED PROTESTANT WORKING-MEN'S BENEFIT SOCIETY.—Francis McCulloch, president; D. Cunningham, 1st vice-president; W. Johnston, 2nd vice-president; John T. Finnie, A.M., M.D., physician; Robert Lumsden, recording secretary; Sam. Gray, financial secretary; J. T. S. Webb, A.M., M.D., treasurer.

Trustees.—Thomas Sonne, John Doyle, William Cowie, Chas. Duncan, John Phillips.

Stewards.—East, Centre and West Wards, George Fielders, 84 St. George street; St. Ann's, Point St. Charles, John Beckingham, Fire Station, St. Gabriel Market; St. Ann's, West of Colborne, William Sloane, 25 Ann street; St. Ann's, East of Colborne, James Gamble, 176 Nazareth street; St. Antoine, Wm. Seale, 43 St. Antoine street; St. Lawrence, North of Dorchester, Edward Field, corner of Ontario and St. George streets; St. Lawrence, South of Dorchester, C. Sonne, 186 St. George street; St. Louis, G. W. Fraser, 27 Geneviève street; St. James, W. H. Hall, 211 St. George street; St. Mary's, John Mills, 617 St. Mary street.

Residence of Medical Officer, Dr. J. T. Finnie, 10 Tecumseth Terrace, corner of Bleury and Lagauchetière streets. Financial Secretary, Samuel Gray, 1 Dupré Lane.

Meetings.—The regular monthly meetings of the Society are held in Perry's Hall, Craig street, on the first Tuesday in every month, at half-past seven o'clock. The Trustees and Stewards meet regularly on the last Thursday of every month. The Annual Meeting takes place on the third Tuesday in March, in each year.

MONTREAL LADIES' BENEVOLENT SOCIETY.—Mrs. Molson, 1st directress; Mrs. Allan, 2nd directress; Mrs. T. R. Johnson, secretary for children; Mrs. Gordon, treasurer; Miss Evans, secretary to society.

ST. ANDREW'S HOME, 434 Dorchester street.—Under the management of a committee named by the St. Andrew's Society, assisted by a committee of ladies. D. Campbell, supt.

IRISH PROTESTANT BENEVOLENT SOCIETY.—W. Clendinneng, president; George Horne, 1st vice-president; Robert Irwin, 2nd vice-president; Andrew Beale, 3rd vice-president; George A. Holland, treasurer; J. W. Fetherston, recording secretary; W. G. Wilson, assistant secretary; W. Euard, corresponding secretary.

Council.—M. H. Gault, C. Healy, J. P. Black, A. Mackay, A. McNally, George Forbes, H. Dunn, R. M. Horne, A. Bryson, S. C. Kyte, John Moore, James McMillan, Geo. Wilson, R. K. Lovell, D. Waugh.

Queen, Fire & Life, Insurance Co.—A. Mackenzie Forbes, General Agent, St. James Street, Montreal.

Mangles, Wringers, Washers, Iron Bedsteads, Spring Beds, Mattresses, &c.--L. J. A. Surveyer, 524 Craig St.

Finance Committee.—M. H. Gault, chairman; Geo. Horne, A. Bryson, C. Healy. S. C. Kyte, J. P. Black.
Charitable Committee.—Robt. Irwin, chairman; John Moore; A. Mackay, George Wilson, James McMillen, A. McNally.
Emigration Committee.—Andrew Beale, chairman; R. K. Lovell, George Forbes, H. Dunn, D. Waugh, R. M. Horne.

INDUSTRIAL ROOMS, 547 Dorchester Street.—Mrs. R. Forsyth, lady superintendent; Miss Rintoul, treasurer; Miss Rimmer, secretary; Mrs. D. Milne, superintendent.

FIREMEN'S BENEVOLENT ASSOCIATION.—F. McCulloch, President; J. Beaulieu, Vice-President; J. Beckingham, Secretary; W. Patton, Treasurer.
Visiting Committee.—E. Jackson, W. McRobie, J. Cairns, F. Haines, W. Mann, Joseph Naud, A. Godin.
Auditors.—E. Jackson, W. McRobie.

PROTESTANT HOUSE OF INDUSTRY AND REFUGE.—William Workman, president; Charles Alexander, 1st vice-president; John G. Mackenzie, 2nd vice-president; Henry Lyman, treasurer; George Cruikshanks, honorary secretary; D. McMillan, secretary and superintendent; Mrs. McMillan, matron.

CANADIAN SOCIETY FOR THE PREVENTION OF CRUELTY TO ANIMALS.—William Workman, president; F. Mackenzie, secretary-treasurer; A. Galey, inspector.
Office.—Mechanics' Hall, St. James street.

PROTESTANT INSTITUTION FOR DEAF MUTES—Cote St. Antoine Road, Montreal.—C. Alexander, president; Thomas Cramp, vice-president; F. Mackenzie, secretary-treasurer; William E. Scott, M.D., physician; T. Widd, principal; Mrs. T. Widd, matron; Miss C. Bulmer, assistant teacher; Prof. J. Duncan, teacher of drawing and painting.

THE HARVEY INSTITUTE.—(Incorporated February, 1875.)—Miss Harvey, hon. president; Mrs. H. L. Routh, 1st directress; Mrs. Dr. Drake, 2nd directress; Mrs. Alice Holmes, treasurer; Mrs. James Tasker, secretary. 7 Richmond Square.

PROTESTANT INFANTS' HOME.—(Founded, 1870; incorporated, 1871.)—David McKay, president; Mrs. Henry Baylis, 1st directress; Mrs. Geo. Ferrier, second directress; Mrs. P. S. Stevenson, third directress; Mrs. Charles Ault, treasurer; Mrs. W. B. Lindsay, corresponding secretary; Mrs. P. G. Brown, recording secretary; Miss E. Clunie, matron.

For fine Furniture & Pianos, at Wholesale Prices, go to Shaw's Buildings, Craig St., Montreal.—See page 39.

BUY YOUR SHIRTS AT DESMARTEAU & BOND'S,
415 NOTRE DAME STREET.

ROMAN CATHOLIC ORPHAN ASYLUM, 745 St. Catherine street.—Founded 1832.—Mrs. T. Bouthillier, President; Mrs. John Ostell, Vice-President; Mrs. Joseph Bourrett, Treasurer; Mrs. Maurice Laframboise, Secretary; Miss Morin, Matron.

DEAF AND DUMB INSTITUTION.—Founded, 1848, for the instruction of deaf and dumb boys, under the direction of the Clerks Regular of St. Viator. The pupils are taught to speak and read on the lips.—Rev. A. Belanger, director; J. Young, A. Groc, M. Charest, procurator, M. Magnan and Masse, M. Thomas. Asylum at Mile-End.

NATIONAL SOCIETIES.

ST. GEORGE'S SOCIETY.—Patron, The Most Rev. the Metropolitan; N. Mercer, president; Joseph Hickson, 1st vice-president; John Heath, 2nd vice-president; W. S. Walker, treasurer; F. H. Reynolds, secretary, John F. Norris, assist.-secretary.

Chaplains.—The Very Rev. Wm. B. Bond, Dean of Montreal; Revs. H. Wilkes, D.D.; R. W. Norman, M.A.; Chas. Chapman, J. F. Stevenson, LL.B.

Physicians.—Messrs. G. E. Fenwick, M.D.; G. F. Slack, M.D.; T. D. Reed, M.D.

Committee of Management.—Messrs. G. L. Marler, James Popham, W. R. Wonham, B. Daikers, John Bauden, W. D. Stroud, Wm. Masterman.

ST. ANDREW'S SOCIETY.—David MacKay, president; E. McLennan, 1st vice-president; Col. Stevenson, 2nd vice-president; R. Gardner, Jr., secretary; F. J. Logie, assistant secretary; C. J. Baird, treasurer.

Chaplain.—Rev. J. C. Baxter.

Physicians.—Drs. Wanless, Finnie and W. F. Campbell.

Charitable Committee.—Messrs. D. Morrison, A. N. Shewan, W. Reid, W. Yuile, F. J. Logie.

Committee of Accounts.—Hon. John Young, Messrs. A. McGibbon, A. Robertson, A. W. Ogilvie and Sir A. T. Galt.

Committee of Instalment.—James Wright, D. Cunningham.

Representative Governor to House of Refuge.—J. C. Becket.

CALEDONIAN SOCIETY OF MONTREAL.—John Fulton, president; James Wright, 1st vice-president; James Yuile, 2nd vice-president; Daniel Rose, treasurer; James Lamont, financial secretary; John Ferguson, secretary.

Quarterly Meetings.—The second Thursday in January, April, July and October.

Queen, Fire & Life, Insurance Co.—A. Mackenzie Forbes, General Agent, St. James Street, Montreal.

House Furnishing Hardware, Cooking Ranges, Cornices, &c.—L. J. A. Surveyer, 524 Craig Street.

Objects of Society.—Promotion of a taste for Scottish literature, and to encourage Scottish athletic sports.

ST. PATRICK'S SOCIETY.—B. Devlin, president; P. C. Shannon, 1st vice-president; James Kehoe, 2nd vice-president; D. Lyons, treasurer; J. P. Whelan, corresponding secretary; Sam. Cross, recording secretary; James Howley, jr., assistant recording secretary.

Committee of Management.—P. O'Meara, Geo. Murphy, S. J. Quinn, H. Mooney, M. Mullin, P. Rowland, Wm. Sullivan, T. Quinn, Geo. Craven, T. Gillese, M. Tracey, D. Coghlan, F. Wilson, J. Howley, Wm. Cunningham, J. Duane, J. O'Leary, C. Curran.

Charitable Committee.—Geo. Murphy, chairman; F. Wilson, H. Mooney, Geo. Craven, and D. Coghlan.

Chaplains.—Rev. P. Dowd and the Irish Clergy of St. Patrick's Church.

Physician.—F. Rourk, M.D.

Grand Marshall.—J. Neville, jun. Assistants—P. Connelly, W. J. Kearns, A. McCready, and P. Hushen.

The Society meets on the first Monday of every month, and the Committee of Management the last Monday of every month, at the Society's Hall, corner of Craig and St. Alexander streets. During the winter months the Charitable Committee meets every Friday evening.

NEW ENGLAND SOCIETY. ——— ——— president; E. F. Ames, 1st vice-president; D. T. Irish, 2nd vice-president; A. S. Wood, 3rd vice-president; Dr. J. A. Bazin, 4th vice-president; C. K. Adams, corresponding secretary; E. H. Goff, recording secretary; I. L. Bangs, treasurer; Rev. G. H. Wells, chaplain; Dr. M. H. Utley, physician.

SWISS SOCIETY—Established December, 1874.—A. Bucher, president; M. Coindet, vice-president; Henry Dreifuss, treasurer; A. Coindet, secretary; Henry Dreifuss, D. L. Rey, J. A. de Meribel, charitable committee.

Meets first Monday in each month, at 297 Notre Dame street.

ST. JEAN BAPTISTE SOCIETY.—Jacques Grenier, president; L. O. Loranger, 1st vice-president; Narc. Valois, 2nd vice-president; G. A. Drolet, treasurer; Alf. La Rocque, recording secretary; Z. H. Roy, corresponding secretary; Eucl. Roy, marshal; J. C. Coursol, Joseph Barsalou, G. Boivin, Joseph Loranger, T. Crevier, Joseph Brunet, council; Monseigneur Fabre, grand chaplain.

For fine Furniture & Pianos, at Wholesale Prices, go to Shaw's Buildings, Craig St., Montreal.—See page 39.

SHIRTS made to ORDER at DESMARTEAU & BOND'S,
415 NOTRE DAME STREET.

GERMAN SOCIETY.—W. C. Munderloh, president: H. Dreifuss and J. G. Strohmayr, vice-presidents; L. Gnaedinger, treasurer; F. A. Bucher and M. Klette, secretaries.

Charitable Committee.—G. Reinhardt, sen., A. Bucher and E. Gnaedinger, jr.

Stewards.—J. Strohmayr and A. Bolte.

Meets first Wednesday in each month, at 297 Notre Dame st.

TEMPERANCE.

GRAND LODGE B. A. ORDER OF GOOD TEMPLARS.—Wm. Neil, Ganboro', G. W. C. T.; Mrs. Rob't Meldrum, G. W. V. T.; J. N. Mills, Montreal, G. W. Con.; S. J. Thompson, Montreal, Mystic G. W. S.; J. H. Timmis, Montreal, G. W. Treasurer; M. McKell, English River, G. W. C.; Robert Huston, English River, G. W. M.; M. Carmichael, English River, G. W. D. M.; M. McPherson, Montreal, G. W. I. G.; A. Roberts, Hemmingford, G. W. O. G.

Victoria Lodge, No. 5.—Meets every Thursday evening at 8 o'clock in the basement of New Connection Church, Dupré lane, off College street.

Britannia Lodge.—Meets every Friday at 7.30, Forfar street, Point St. Charles.

Prince Arthur Lodge, No. 66.—Meets in basement of Wesleyan Church, Lagauchetiere street, every Friday at 8 o'clock.

Peace and Harmony Lodge, No. 76.—Meets every Wednesday, in French Mission Church, Dorchester street, Bronsdon lane.

Dominion Lodge, No. 65.—Meets every Monday evening, at Shaftesbury Hall, Mountain street, at 8 o'clock.

Prince Albert Lodge, No. 74.—Meets every Wednesday in St. Matthew's School-room, Point St. Charles, at 8 o'clock.

INDEPENDENT ORDER OF GOOD TEMPLARS.—*Mount Royal Lodge No.* 1.—Meets every Monday evening at 7.30 o'clock, in the Orange Hall, 87 St. James street.

Royal Victoria Lodge No. 3.—Meets every Thursday evening at 8 o'clock, in the Temperance Hall, 6 Bleury street.

Hope Lodge No. 15.—Meets every Tuesday evening in the basement of St. Mark's Church at 8 o'clock.

Winstanley Lodge No. 76.—Meets every Tuesday evening in the school-room of St. Jude's Church at 8 o'clock.

Shaftesbury Lodge No. 77.—Meets every Saturday evening in Orange Hall, 87 St. James street at 8 o'clock.

Star of Liberty Lodge No. 45.—Meets every Wednesday evening at Presbyterian School House, Point St. Charles, at 8 o'clock.

Queen, Fire & Life, Insurance Co.—A. Mackenzie Forbes, General Agent, St. James Street, Montreal.

House Furnishing Hardware, Cooking Ranges, Cornices, &c.—L. J. A. Surveyer, 524 Craig Street.

Prohibition Lodge No. 71.—Meets every Friday evening at Perry's Hall, Craig street, at 8 o'clock.

Mechanics' Lodge No. 53.—Meets every Friday evening at Côte St. Paul, at 8 o'clock.

RECHABITES.—Perseverance Tent No. 1, meets every Tuesday evening at 8 o'clock at the Temperance Hall, 6 Bleury street.

SONS OF TEMPERANCE GRAND DIVISION, PROVINCE OF QUEBEC.—L. H. Lawrence, West Shefford, G. W. P.; Robert Craig, Quebec, G. W. A.; J. S. Hall, 6 Bleury street, Montreal, G. Scribe; Wm. McNaughton, Ormstown, G. T.; Rev. E. S. Ingalls, Granby, G. Chap.; Jas. Whitten, Adamsville, G. Con. G. J. Walker, Lachute, G. Sec.

Howard Division.—No. 1 meets every Friday evening at 8 o'clock at their Rooms, 6 Bleury street.

Rescue Division, No. 91, meets every Wednesday evening at School Room, Tannery West, at 8 o'clock.

Thistle Division, No. 53, meets at Nazareth Street Church every Wednesday evening at 8 o'clock.

Excelsior Division, No. 100, meets on Saturday evening at 8 o'clock in the School Room, corner Dorchester and St. Charles Barromee street.

ST. GEORGE'S CHURCH TEMPERANCE SOCIETY.—Dean Bond, president; Rev. James Carmichael, vice-president; T. H. Schneider, 2nd vice-president; Wm. Hill, treasurer; G. Shirley Denison, secretary; T. A. Maclean, assistant-secretary.

Committee.—John G. Savage, Wm. Angus, John B. Helliwell, Henry A. Jackson, E. W. Mudge, J. B. Stevenson, W. Radford, Wm. Johnson, Thomas Crathern, G. R. Prowse, A. A. Murphy, Major Mills, Nicholas R. Mudge, Charles Budden, J. H. Redfern, Robert Hall.

Delegates from St. George's Y. M. C. A.—A. McNally, R. W. D'Olier.

G. Shirley Denison, secretary-treasurer—address: Box 218, P. O., Montreal.

ST. GEORGE'S CHURCH TEMPERANCE HOME—*For the Cure of Inebriates*—Rev. J. H. Dixon, manager.

TEMPERANCE SOCIETY OF ST. JAMES' CHURCH.—Meeting, 1st Sunday of every month, at 7 p.m.

SOCIÉTÉ DE TEMPERANCE DU DIOCESE DE MONTREAL.—R. C. Bishop of Montreal, Honorary President; Very Rev. H. Moreau, Acting President.

For fine Furniture & Pianos, at Wholesale Prices, go to Shaw's Buildings, Craig St., Montreal.—See page 30.

BUY YOUR SHIRTS AT DESMARTEAU & BOND'S,
415 NOTRE DAME STREET.

ST. ANN'S TOTAL ABSTINENCE SOCIETY.—Meets on 2nd Sunday in each month immediately after Vespers. The Secretary at St. Ann's Church.

ST. PATRICK'S TOTAL ABSTINENCE SOCIETY.—Members meet 2nd Sunday of each month after Vespers, for religious instruction, at which time the pledge is administered.

ST. BRIDGET'S TOTAL ABSTINENCE SOCIETY.—Meets every Sunday at 11 a.m., 97 Dorchester street.

COLLEGES AND SCHOOLS.

UNIVERSITY OF MCGILL COLLEGE.—*Visitor.*—The Governor-General. *Governors.*—Hon. Chas. Dewey Day, LL.D., D.C.L., President and Chancellor of the University; Hon. Jas. Ferrier, Senator; A. Robertson, M.A., Q.C.; Hon. C. Dunkin, M.A., D.C.L.; Sir John Rose, Bart, K.C.M.G., Q.C.; Peter Redpath, D. Torrance, Geo. Moffatt, M.A.; John H. R. Molson, Hon. F. W. Torrance, M.A., B.C.L.; C. J. Brydges, Sir Alexander Galt, K.C.M.G.

Principal and Vice Chancellor.—John W. Dawson, LL.D., F.R.S., F.G.S. *Fellows.*—Ven. Archdeacon Leach, D.C.L., L.L.D, Vice-Principal and Dean of the Faculty of Arts; Hy. A. Howe, LL.D.; Hon. J. J. C. Abbott, D.C.L., Q.C., M.P., Dean of the Faculty of Law; Geo. W. Campbell, M.A., M.D., Dean of the Faculty of Medicine; Rev. John Cook, D.D., Principal of Morrin College, Quebec; Alex. Johnson, LL.D., Professor of Mathematics and Natural Philosophy, McGill University; Rev. George Cornish, LL.D., Professor of Classical Literature, McGill University; Rev. Henry Wilkes, M.A., D.D., LL.D., Principal and Professor of Theology and Church History in the Congregational College of British North America; Rev. D. H. McVicar, LL.D., Professor of Theology in the Presbyterian College of Montreal; R. A. Ramsay, M.A., B.C.L., Representative Fellow in Arts; John Reddy, M.D., Representative Fellow in Medicine; Wm. H. Hicks, Principal of McGill Normal School; Rev. John Jenkins, D.D., Chairman of the Protestant Board of School Commissioners for the City of Montreal; J. R. Dougall, M.A., Representative Fellow in Arts; J. J. McLaren, B.C.L., Representative Fellow in Law; Ed. Holton, B.C.L., Representative Fellow in Law; Gonsalve Doutre, D.C.L., Representative Fellow in Law; D. C. McCallum, M.D., Professor of Midwifery; Samuel B. Schmidt, M.D., Representative Fellow in Medicine.

Secretary, Registrar and Bursar, Wm. Craig Baynes, B.A.; Edward Alfred Baynes, B.C.L., Assistant Secretary. Office, East Wing McGill College.

Queen Fire & Life Insurance Co.—A. Mackenzie Forbes, General Agent, St. James Street, Montreal.

Mangles, Wringers, Washers, Iron Bedsteads, Spring Beds, Mattresses, &c.—L. J. A. Surveyer, 524 Craig St.

PROFESSORS.

Faculty of Arts.—John Wm. Dawson, LL.D., F.R.S., F.G.S., Principal Logan Professor of Geology, and Professor of Natural History; Ven. Archdeacon Leach, D.C.L., LL.D., Vice-Principal, Dean of the Faculty of Arts, and Molson Professor of English Literature; H. A. Howe, LL.D., Emeritus Professor of Mathematics and Natural Philosophy; Rev. A. DeSola, LL.D., Professor of Hebrew and Oriental Literature; Alex. Johnson, LL.D., Professor of Mathematics, and Redpath Professor of Natural Philosophy; Rev. George Cornish, LL.D., Professor of Classical Literature; Pierre J. Darey, M.A., B.C.L., Professor of French Language and Literature; Chas. F. A. Markgraf, M.A., Professor of German Language and Literature; Rev. J. Clark Murray, LL.D., Professor of Logic, Mental and Moral Philosophy.

Department of Practical and Applied Science.—G. F. Armstrong, M.A., C.E., F.G.S.; Bernard L. Harrington, B.A., Ph. D., Professor Assaying, Mining and Chemistry; C. H. McLeod, B.A.S., Superintendent of Meteorolo ical Observatory.

Faculty of Medicine.—Geo. W. Campbell, M.A., M.D., Dean of the Faculty, and Emeritus Professor of Surgery; W. E. Scott, M.D., Professor of Anatomy; W. Wright, M.D., Professor of Materia Medica and Pharmacy; Robert P. Howard, M.D., Professor of the Theory and Practice of Medicine; D. C. McCallum, M.D., Professor of Midwifery and the Diseases of Women and Children; Robt. Craik, M.D., Professor of Chemistry; G. E. Fenwick, M.D., Professor of Surgery; William Gardner, M.D., Professor of Medical Jurisprudence; Joseph M. Drake, M.D., Emeritus Professor; Wm. Osler, M.D., Professor of Institutes of Medicine; Gilbert P. Girdwood, M.D., Professor of Practical Chemistry; G. Ross, M.A., M.D., Professor of Clinical Medicine; J. W. Dawson, LL.D., F.R.S., &c., Professor of Natural History; Thos. G. Roddick, M.D., Professor of Clinical Surgery; Francis J. Shepherd, Demonstrator of Anatomy; Robt T. Godfrey, M.D., Professor of Hygiene and Public Health; Professor H. Aspinwall, A.M., LL.D., Matriculation Examiner.

Faculty of Law.—Hon. J. J. C. Abbott, D.C.L., Dean of the Faculty of Law and Professor of Commercial Law; Hon. Wm. Badgley, D.C.L., Professor of Public and Criminal Law; R. G. Laflamme, D.C.L., Professor of the Law of Real Estate; Edw. Carter, Q.C., B.C.L., Associate Professor of Criminal Law; N. W. Trenholme, M.A., B.C.L., Professor of Roman Law; J. S. C. Wurtele, B.C.L., Associate Professor of Commercial Law; W. H. Kerr, D.C.L., Professor of International Law; Gonzalve Doutre, D.C.L., Professor of Civil Procedure; H. F. Rainville, Associate Professor of Real Estate Law; Christopher A. Geoffrion, B.C.L., Lecturer in Roman Law; Edmund Lareau, B.C.L., Lecturer in Legal History; J. S. Archibald, B.A., B.C.L., Lecturer in Criminal Law.

John Andrew, Instructor in Elocution; Frederick S. Barnjum, Instructor in Gymnastics.

For fine Furniture & Pianos, at Wholesale Prices, go to Shaw's Buildings, Craig St., Montreal.—See page 39.

SHIRTS made to ORDER at DESMARTEAU & BOND'S,
415 NOTRE DAME STREET.

McGILL NORMAL SCHOOL.—Affiliated to the University under the control of the Superintendent of Schools and the Corporation of the University. William Henry Hicks, Principal; James McGregor, M.A., Ordinary Professor; S. P. Robins, M.A., Associate Professor of Natural History; J. P. Darey, M.A., Associate Professor of French. Regular instruction in drawing given by Mr. J. Duncan, and in music by Mr. R. J. Fowler.

W. C. Baynes, Secretary.

HIGH SCHOOL OF MONTREAL.—*Staff of Teachers.*—Head Master: H. Aspinwall Howe, M.A., LL.D. Assistant Masters: Geo. Murray, B.A., Oxon.; George E. Jenkins, Frederick W. Kelly, B.A., Ph. D.; Alexander N. Shewan, M.A.; Wm. L. Whyte John Andrew, Narcisse Duval, Frederick S. Barnjum. Assistants in Preparatory School: Miss Lilias Watson, Miss Jane Reason, Miss Florence Rennie, Miss Hannah Bell, Miss Elizabeth Hargrave.

MODEL SCHOOL OF McGILL NORMAL SCHOOL.—Teacher of Boy's School, H. Hicks, M.A. Teacher of Girl's School, Miss Jane Swallow.

PROTESTANT BOARD OF SCHOOL COMMISSIONERS.—*Governing Body.*—Rev. John Jenkins, D.D., Chairman; Wm. Lunn, Hon. Treasurer.

Commissioners.—Rev. Canon Bancroft, D.D., LL.D.; Rev. Principal McVicar, LL.D.; Principal Dawson, LL.D., F.R.S.; Ald. G. W. Stephens, B.C.L.

Secretary and Superintendent.—S. P. Robins, M.A.

Cashier and Accountant.—E. A. Baynes, B.C.L.

PROTESTANT BOARD OF SCHOOL EXAMINERS OF MONTREAL.—The Rev. G. Cornish, LL.D., President; A. Johnson, LL.D., Vice-President; the Rev. C. A. Doudiet, A.M., St. Matthew's Church; the Rev. C. Chapman, A.M., Zion Church; the Rev. Principal Lobley; T. A. Gibson, A. M., Secretary.

There are four Statutory Quarterly Meetings: on the first Tuesday in February, May, August and November. The meetings are held in the McGill Normal School, Belmont street, at 10 a.m.

HIGH SCHOOL FOR GIRLS.—*Teaching Staff.*—Mrs. John Scott, Miss Hart, Miss Henderson, Miss Fluhmann, Mr. H. Bird, M.S.A.; Mr. J. F. W. Harrison, Miss Weeks, Miss McFee. Miss Christie. Special Lecturers: Geo. Murray, B.A., Oxon. F. W. Kelly, M.A., Ph. D.; John Andrew, S. P. Robins, M.A.

Queen, Fire & Life, Insurance Co.—A. Mackenzie Forbes,
General Agent, St. James Street, Montreal

House Furnishing Hardware, Cooking Ranges, Cornices, &c.—L. J. A. Surveyer, 524 Craig Street.

UNIVERSITY OF BISHOP'S COLLEGE, LENNOXVILLE.—Incorporated by Royal Charter, 1853.—President of the Corporation and Visitor, the Right Rev. the Lord Bishop of Quebec, D.D.; Vice President of the Corporation and Visitor, the Most Rev. the Lord Bishop of Montreal, D.D., Metropolitan; Chancellor, Hon. G. Irvine, M.P.P.; Vice-Chancellor, R. W. Heneker. *Trustees*—R. W. Heneker, Chairman; L. H. Davidson, G. F. Bowen, R. Hamilton, G. Macrae, Rev. R. Lindsay, B. T. Morris, L. E. Morris, H. Pangman, J. S. Hall. *College Council*—The Rev. Principal Nichols, D.D., Chairman; the Rev. C. H. Badgley, Rev. C. P. Reid, Rev. F. Robinson, W. B. Simpson, R. H. Smith, W. G. Wurtele. *Officers of the Corporation*—Edward Chapman, Secretary; E. L. Montizambert, Honorary Counsel; C. Brooks, Auditor; B. T. Morris, Attorney. *Officers of the College*—The Rev. J. H. Nicholls, D.D., Principal and Professor of Classics; the Rev. C. H. Badgley, M.A., Vice-Principal; the Rev. H. Roe, M.A., Professor of Divinity; the Rev. A. C. Scarth, M.A., Professor of Ecclesiastical History; Rev. J. Brock, S. Bethune, Q.C., E. Chapman, E. Carter, M.P., Rev. J. Foster, Rev. C. Hamilton, Rev. J. V. Housman, Hon. G. Irvine, M.PP., D. R. McCord, Rev. R. W. Norman, Hon. Mr. Justice Ramsay, Rev. Prof. Roe, Rev. Prof. Scarth, Rev. Prof. Tambs. Rev. R. C. Tambs, M.A., Professor of Mathematics; Rev. A. C. Scarth, M.A., Librarian; E. Chapman, Bursar and Registrar; Rev. C. Tambs, M.A., Curator of Museum.

BISHOP'S COLLEGE SCHOOL.—Rev. C. H. Badgley, M.A., Rector; Rev. C. E. Willets, M.A., Sub-Rector; Rev. J. Amberny, M.A., A. C. Highton, B.A., Assistant Masters; F. C. Emberson, M.A., Teacher of Modern Languages; G. G. Nicholls, B.A., Instrumental Music; Rev. Professor Tambs, Vocal Music and Chemistry.

DIOCESAN THEOLOGICAL COLLEGE.—Rev. J. A. Lobley, M.A., Principal.

PRESBYTERIAN COLLEGE OF MONTREAL.—*Board of Examiners.*—Rev. Prof. Campbell, M.A., Chairman; Rev. Principal MacVicar, LL.D., Rev. N. McNish, LL.D., Rev. J. Scrimger, M.A., Rev. A. Young, Rev. Peter Wright, B.A., Rev. W. Armstrong, M.A., Rev. C. Doudiet. Rev. J. McKay, Rev. J. Wellwood, Rev. W. Burns.

Senate.—Rev. Principal MacVicar, LL.D., Chairman; Rev. Prof. Campbell, M.A., Secretary; Rev. W. Taylor, D.D., Rev. J. Watson, A.M., Rev. J. C. Baxter, Rev. Jos. Elliott, Rev. J. Scrimger, M.A., Rev. D. M. Gordon, Rev. C. Doudiet, Hon. Justice Torrance, Principal Dawson, LL.D., James Croil.

Staff.—Rev. D. H. MacVicar, LL.D., Principal, and Professor of Systematic Theology and Homiletics; Rev. John Campbell, M.A., Professor of Church History and Apologetics; Rev. C. Doudiet, Lecturer in Homiletics (Lectures in French); Rev. J. Scrimger, M.A., Lecturer in Old and New Testament

For fine Furniture & Pianos, at Wholesale Prices, go to Shaw's Buildings, Craig St., Montreal.—See page 39.

WHITE DRESS SHIRTS $1.50, WORTH $2.25, AT DESMARTEAU & BOND'S.

Exegesis; Rev. A. De Sola, LL.D., Professor of Oriental Languages (in McGill College); S. P. Robins, M.A., Lecturer and and Instructor in the Theory and Practice of Music; Mr. John Allan, B.A., Classical and Mathematical Tutor; Mr. C. E. Amaron, French Tutor; Mr. M. H. Scott, Librarian.

CONGREGATIONAL COLLEGE OF B. N. A.—Principal and Professor of Theology and Church History, Rev. Hy. Wilkes, D.D., LL.D.; Professor of Greek Testament Exegesis, Rev. George Cornish, LL.D.; Lecturer on Evidences and Biblical Literature, Rev. C. Chapman, M.A.; Lecturer on Historical Theology, Rev. K. M. Fenwick; Theological Tutor, Arch. Duff, Jr., M.A.

WESLEYAN THEOLOGICAL COLLEGE, 850 Dorchester street.—Rev. G. Douglas, LL.D., Principal and Lecturer in Systematic Theology, Homiletics and Church History; Rev. William J. Shaw, LL.B., Lecturer in Biblical Exegesis.
For classes in Arts, the students attend McGill University.

JACQUES CARTIER NORMAL SCHOOL.—Rev. H. Verreau, Principal, Professor and Director of Students' Boarding School; l'Abbé J. O. Godin, Professor of Agriculture; J. O. Casgrain, Ordinary Professor; D. Boudrias and W. Faley, Associate Professors and Teachers of Boys' Model School; J. Godin, Associate Professor and Secretary; G. Couture, Associate Professor of Music; G. Gervais and J. Lefebvre, Associate Professors.

JESUITS, ST. MARY'S COLLEGE.—Rev. T. Fleck, S.J., President; Rev. T. French, S.J., Vice-President; Rev. A. Regnier, S.J., Treasurer.
Professors.—Rev. M. Nobile, S.J.; Rev. L. Jouin, S.J.; Rev. A. Larcher, S.J.; Rev. E. Hamon, S.J.; Rev. J. Renaud, S.J.; Rev. E. Hudon, S.J.; W. Monk, S.J.; J. B. Nolin, S.J.; R. Roy, S.J.
Disciplinarians.—T. Lussier, S.J.; L. Leblanc, S.J.; F. Santierre, S.J.; R. Dewey, S.J.
Professor of Elocution.—A. D'Anglars.
Professor of Drawing.—J. L. Hérault.
Professors of Music.—J. Follenus, J. A. Fowler, N. Martel, M. Saucier.

CHURCH OF THE GESU.—Rev. T. Fleck, S.J.; Rev. A. Baudin, S.J.; R. J. Baudry, S.J.; R. A. Braun, S.J.; Rev. C. Conilleau, S.J.; R. E. Hamon, S.J.; R. H. Lory, S.J.; Rev. J. Raynel, S.J.; R. W. Moylan, S.J.

ROMAN CATHOLIC BOARD OF SCHOOL COMMISSIONERS FOR THE CITY OF MONTREAL.—Rev. M. Rousselot, Ed. Murphy, Sevère Rivard, L. Bélanger, P. S. Murphy, Very Rev. Canon E. Moreau, M. Desnoyers, Secretary-Treasurer.

Queen, Fire & Life, Insurance Co.—A. Mackenzie Forbes, General Agent, St. James Street, Montreal.

Mangles, Wringers, Washers, Iron Bedsteads, Spring Beds, Mattresses, &c.—L. J. A. Surveyer, 524 Craig St.

CHURCHES, CHAPELS, &c.

PROTESTANT.

Church of England.—Most Rev. Ashton Oxenden, D.D., Lord Bishop of Montreal and Metropolitan of Canada; The Very Rev. Wm. B. Bond, M.A., LL.D., Dean of Montreal: Ven. Archdeacon Leach, LL.D., D.C.L., Archdeacon of Montreal; Ven. Archdeacon Lonsdell, M.A., Archdeacon of Hochelaga.

Cathedral Clergy.—The Rev. M. S. Baldwin, M.A., Rector and Senior Canon; Rev. G. A. Forneret, assistant minister.

Trinity Church.—Rev. Canon Bancroft, D.D., LL.D., incumbent.

St. George's.—Very Rev. Dean Bond, M.A., LL.D., incumbent; Rev. James Carmichael, M.A., Bishop's Chaplain.

St. John the Evangelist.—(Free Seat.)—Rev. E. Wood, M.A., incumbent; C. A. Daniel, assistant minister.

St. James the Apostle.—Rev. J. Ellegood, M.A., incumbent; Rev. R. W. Norman, M.A., Aassistant.

St. Stephen's.—Rev. Canon Lewis Evans, M.A., incumbent.

St. Luke's.—(Free Seat.)—Rev. James Thorneloe, incumbent.

St. Thomas'.—Rev. R. Lindsay, M.A., incumbent.

St. Mary's, Hochelaga.—Rev. J. D. Borthwick, incumbent.

Chaplain to the Jail.—Rev J. D. Borthwick.

Grace Church.—Rev. S. Belcher, incumbent.

St. Jude's Church, St. Joseph street.—Rev. J. G. Baylis, B.A., rector.

Côte des Neiges Church.—Rev. J. Empson, B.A. Service on Sunday afternoon, at 4 o'clock.

Hours of Service: Cathedral, daily at 10 o'clock a.m., Sundays at 11 a.m., and 4 p.m.; evening at 7, seats free; all others at 11 a.m. and 7 p.m.

St. Martin's.—Rev. J. P. Dumoulin, M.A., rector.

Church of Scotland.—St. Andrew's.—Rev. Gavin Lang. Services at 11 a.m. and 7 p.m.; Sunday School at 3 p.m. Weekday Service on Wednesday afternoon at 3 o'clock.

East End Mission of St. Andrew's, Panet Street—Rev. J. L. Stuart. Service at 11 a.m. and 7 p.m. Sunday School, 9.30 a.m.

Presbyterian Church in Canada.—St. Paul's.—Rev. Dr. Jenkins; Rev. R. Laing, B.A., assistant minister. Services at 11 a.m. and 7 p.m. Sunday School and Bible Class at 3 p.m. Wednesday, 8 p.m.

St. Gabriel.—Rev. Robert Campbell, M.A. Services at 11 a.m. and 7 p.m. Sunday School at 3 p.m. Wednesday, 7:45 p.m.

St. Matthew's, Point St. Charles.—Rev. Charles A. Doudiet. Services at 11 a.m. and 6:30 p.m. Sunday School at 3 p.m. Thursday, 7:45 p.m.

For fine Furniture & Pianos, at Wholesale Prices, go to Shaw's Buildings, Craig St., Montreal.—See page 39.

BUY YOUR SHIRTS AT DESMARTEAU & BOND'S,
415 NOTRE DAME STREET.

St. Mark's, Griffintown.—Rev. ————. Services at 11 a.m. and 7 p.m. Sunday School and Bible Class at 3 p.m. Wednesday, 7:45 p m.

St. John's (French), formerly Russell Hall, St. Catherine street.—Revs. C. A. Tanner and Chas. Chiniquy. Service at 11 a.m. and 7 p.m. Sunday School and Bible Class at 3 p.m.

Forfar Street Mission Station.—Rev. Robert Laing. Evening Service at 7 p.m. Sunday School at 9:30 a.m.

Knox.—Corner of Dorchester and Mansfield streets.—Rev. ————. Services at 11 a.m. and 7 p.m. Sabbath School at 3 p.m. Prayer Meeting each Wednesday at 7:30 in winter and 8 p.m. in summer.

Erskine.—Corner of St. Catherine and Peel streets.—Rev. Dr. Taylor and Rev. J. S. Black. Services at 11 a.m. and 7 p.m. Sabbath School at 2:45 p.m. Prayer Meeting every Wednesday evening at 7:45 p.m.

Stanley Street.—Rev. John C. Baxter, Pastor. Services at 11 a.m. and 7 p.m. Sunday School at 3 p.m. Principal Dawson's Bible Class 4.30 p.m. Prayer Meeting Wednesday, at 7.30 p.m.

Coté Street.—Rev. ————. Services at 11 a.m. and 7 p.m. Sunday School and Bible Class at 3 p.m.; on Mondays, 8 p.m.; on Wednesdays, 7:30 p.m. in winter, and 8 p.m. in summer.

Chalmers'.—St. Lawrence Main, above Sherbrooke street. Rev. W. Mitchell, M.A. Services at 11 a.m. and 7 p.m. Sabbath School at 3 p.m. Prayer Meeting every Wednesday evening at 7:30.

St. Joseph Street (West).—Rev. John Scrimger, M.A. Services at 11 a.m. and 7 p.m. Sunday School at 3 p.m. Prayer Meeting every Wednesday at 7:30 p.m.

Nazareth Street, corner of Wellington. Rev. Joseph Elliot. Services at 11 a.m. and 7 p.m. Sunday School and Bible Class at 3 p.m. Prayer Meeting every Friday evening at 8 p.m.

Wolfe Street Mission.—Rev. John Jones, M.A.

Hochelaga Mission Station.—Services and Sunday School each Sabbath.

Côte St. Antoine Mission Station.—Services at 7 p.m. and Sunday School at 3 p.m.

American Presbyterian Church.—Dorchester Street.—Rev. G. H. Wells. Services at 11 a.m. and 7 p.m. Sunday School at 3 p.m.

75 Inspector street.—Rev. S. Massey. Services at 11 a.m. and 7 p.m. Sunday School at 9:30 a.m.

American Presbyterian Mission School, 75 Inspector street.

Wesleyan Methodist.—St. James Street.—Revs. L. Gaetz and B. Longley, B.A.

Lagauchetiere Street.—R. Whiting.

Sherbrooke Street.—J. Roy, M.A.

Dorchester Street.—E. A. Stafford.

Ottawa Street.—J. Wilson.

Queen, Fire & Life, Insurance Co.—A. Mackenzie Forbes, General Agent, St. James Street, Montreal.

House Furnishing Hardware, Cooking Ranges, Cornices, &c.—L. J. A. Surveyer, 524 Craig Street.

Point St. Charles.—J. Armstrong.
West End.—J. T. Pitcher.
Ebenezer Church.—R. Eason.
Lachine.—N. Austin.
St. Lambert.—W. J. Shaw, B.A., L.L.B.
Oka.—A. Parent.
Montreal Book Room.—Under direction of Methodist Church, C. W. Coates, 177 St. James street, manager.

Methodist New Connexion.—Ebenezer Church, Dupré Lane.—Rev. Joel T. Pitcher. Services at 11 a.m. and 7 p.m Sunday School at 2:30 p.m. Weekly Service: Lecture on Wednesday at 7:30 p.m.

Congregational.—Zion Church.—Rev. Henry Wilkes, D.D., LL.D., Rev. Charles Chapman, M.A., Pastors. Services at 11 a.m. and 7 p.m.; Wednesday, 8 p.m.

Emmanuel Church, Gymnasium, Mansfield street.—Rev. J. F. Stevenson, LL.B., Pastor.—Sunday at 11 a.m. and 7 p.m. Messrs. Chapman and Stevenson preach alternately.

Eastern Church, corner Craig and Amherst streets.—Rev. Wm. Williams. Services at 11 a.m. and 7 p.m. Sunday School at 3 p.m.

Shaftesbury Hall, Mountain street, near St. Antoine.—Rev. George Anderson. Services on Sunday at 11 a.m. and 7 p.m.; Wednesday, 8 p.m. Sunday School, 9.15 a.m.

Baptist.—Beaver Hall Hill (First).—Rev. W. Cheetham. Services at 11 a.m. and 7 p.m. Sunday School at 3 p.m.

Olivet Baptist Church.—Rev. John Gordon, 11 a.m. and 7 p.m.

French Protestant Church.—Baptist.—Rev. T. Lafleur; 3 p.m. on Sundays in New Jerusalem Church, corner of Dorchester and Hanover streets.

St. Catherine Street.—Rev. Joshua Denovan. Services at 11 a.m. and 7 p.m. Sunday School at 3 p.m.

German Protestant.—St. John's Church.—127 St. Dominique street.—Rev. C. F. W. Rechenberg. Services at 10:30 a.m.; Sunday School at 2 p.m.

Unitarian.—Church of the Messiah.—Beaver Hall Hill.—Rev. J. Cordner, D.D. Services at 11 a.m. and 7 p.m. Sunday School at 9:30 a.m.

New Jerusalem Church.—(Swedenborgian.)—684 Dorchester st., opposite High School.—Rev. E. Gould. Services at 11 a.m.

For fine Furniture & Pianos, at Wholesale Prices, go to Shaw's Buildings, Craig St., Montreal.—See page 30.

BUY YOUR SHIRTS AT DESMARTEAU & BOND'S,
415 NOTRE DAME STREET.

ROMAN CATHOLIC.

The Right Rev. Ig. Bourget, Bishop of Montreal; Right Rev. P. A. Pinsonneault, Bishop of Birtha; Right Rev. E. C. Fabre, Bishop of Gratianopolis, Coadjutor; Very Revds. H. Moreau, V. G.; J. O. Paré, Prim. Sec.; P. Leblanc, L. T. Plamandon, E. H. Hicks, G. Lamarche, E. Moreau, Canons; J. Seguin, J. L. Mongeau, P. Dufresne.

Seminary of Montreal.—Rev. M. J. Baile, Supérieur; Revds. R. V. Rousselot, Curate; J. V. Arraud, Procureur; S. Regourd, Librarian; M. E. Picard, J. Aoustin, L. Billion, F. Daniel, A. Gibaud, D. Tambereau, C. Lenoir, R. Rousseau, F. Martineau, V. Sorin, J. Baile, A. Deschamps, J. Chevrier.

Procure Office of the Seminary of St. Sulpice.—Revds. J. V. Arraud, Procureur; J. B. Larue, C. Lenoir, Assistant Procureurs; F. Glackmeyer, Collector; E. Lafleur and J. Bonin, Notaries; G. L. Marler, Accountant; G. A. Raymond, General Agent.

Bonsecours Church.—Low Mass, 6.30, 7.30, a.m.; evening, 5.30 p.m. St. Paul street.

Cathedral.—Low Mass, 5.30, 6.30, 7.30 a.m.; High Mass, 10 a.m.; Vespers, 3.15 p.m.; evening, 7 p.m. Cemetery street.

Church of the Gesu.—Low Mass on week days at 5.15, 6, 6.30, 7 and 7.30; Sundays at 5.15, 6, 7 and 8; High Mass, 10 a.m.; Vespers, 3.30 p.m.; 6.30 and 8. Bleury street.

General Hospital Church.—Low Mass, 6 a.m. Grey Nursery, Guy street.

Hospice St. Joseph.—Mignonne street.

Hotel Dieu.—Low Mass, 5.30, 7.30 a.m; High Mass, 9.30 a.m.; Vespers, 2.30 p.m. Hotel Dieu street.

L'Enfant Jesus du Coteau St. Louis.—Low Mass, 8 a.m.; High Mass, 10 a.m.; Vespers, 3 p.m. Coteau St. Louis.

Notre Dame de Grace.—Low Mass, 6.30 a.m.; High Mass, 9.30 a.m.; Vespers, 3 p.m.

Notre Dame des Anges.—Low Mass, summer, 6.15 a.m.; winter, 6.30 a.m. Lagauchetiere street.

Notre Dame des Neiges.—Low Mass, 6.30 a.m.; evening service, 5.30 p.m.

Notre Dame de Pitie.—(Sunday) Mass, 7.30 a.m.; Low Mass in summer, 6.30 a.m.; winter, 7.30 a.m. Notre Dame street.

Notre Dame (Parish).—Summer, Low Mass, 5, 5.30, 6, 6.30, 7, 7.30, 8 a.m. Winter, Low Mass, 5.30, 6, 6.30, 7, 7.30, 8 a.m. Sundays and obligatory feasts, High Mass, 10 a.m.; Vespers, 3.30 p.m. Place d'Armes.

Sisters of Mercy.—Mass, 8 a.m.; Vespers, 3.30 p.m. Dorchester street.

St. Ann's.—Low Mass on week days, 6.30 and 7 a.m; on Sunday, Low Mass at 6.30 and 8 a.m; High Mass, 10 a.m. 28 Basin, cor. McCord street.

St. Bridget's.—Low Mass, summer, 6, 7 and 8 a.m. (English); at 10 a.m., French; Vespers at 3 p.m.; English service, 7 p.m. Cor. Dorchester and Seaton.

Queen Fire & Life Insurance Co.—A. Mackenzie Forbes, General Agent, St. James Street, Montreal.

House Furnishing Hardware, Cooking Ranges, Cornices, &c.—L. J. A. Surveyer, 524 Craig Street.

St. James (Parish.)—Low Mass on Sunday, 6, 7, 8 a.m.; High Mass, 10 a.m.; Vespers, 3.30 p.m; week days, summer, 5.30, 6.15, and 7 a.m; winter, 6, 6.45, and 7.30 a.m. St. Denis street.

St. Joseph's.—Low Mass, 5.30, 6.30, 7, 7.30 a.m; Sundays, 5.45, 7 and 8 a.m.; High Mass, 10 a.m. Richmond street.

St. Patrick's (Parish).—Low Mass, 6, 7 and 8 a.m.; High Mass, 10 a.m.; Vespers, 3.15 p.m. on Sundays; Low Mass, 5.30, 6 and 7 a.m. on week days summer; and 6, 7, and 7.30 a.m. winter. Corner Lagauchetiere and St. Alexander streets.

St. Peter's.—Winter, Low Mass, 6, 7 and 8 a.m.; High Mass, 10 a.m.; Vespers, 2.30 p.m.; summer, Low Mass, 5.30, 6.30, and 7.30 a.m.; High Mass, 10 a.m.; Vespers, 3 p.m. Corner Visitation and Dorchester streets.

St. Vincent de Paul.—Low Mass in Summer, 7 a.m. High Mass, 10 a.m. Vespers, 3 p.m. Fullum street.

Jewish Synagogue.—(English.)—Chenneville street.—Rev. A. De Sola, LL.D.

Jewish Synagogue.—(German and Polish.)—St. Constant, near Vitré street. Rev. Mr. Levey.

JEWISH FESTIVALS.—1876.

March	9	Fast of Esther.
"	10, 11	Pureem.
April	9, 10	First day of Passover.
May	29, 30	Shebuot—Feast of First Fruits.
Sept.	19, 20	New Year, Anno Mundi, 5637.
	28	Kippoor—Day of Atonement.
Oct.	3, 4	First days of Tabernacles.
Dec.	11	Feast of Dedication.

RELIGIOUS SOCIETIES.

La Grande Ligne Mission.—Rev. Joshua Denovan, president; Joseph Richards, treasurer; Rev. T. Lafleur, secretary.

French Canadian Missionary Society.—Rev. Henry Wilkes, D.D., LL.D., president; Rev. Wm. Taylor, D.D., Vice-President; Hon. James Ferrier, do.; Joseph McKay, do.; John Dougall, do.; Henry Vennor, do; James Court, treasurer; Rev. Principal McVicar, LL.D., Hon.-Secretary; Rev. Gavin Lang, do.; Rev. C. Chapman, A. M., Honorary Secretary; Rev. J. T. Pitcher, Recording Secretary.

For fine Furniture & Pianos, at Wholesale Prices, go to Shaw's Buildings, Craig St., Montreal.—See page 39.

SHIRTS made to ORDER at DESMARTEAU & BOND'S,
415 NOTRE DAME STREET.

Montreal Auxiliary Bible Society.—Hon. James Ferrier, president; Principal Dawson, LL.D.; Mr. J. Mathewson, Rev. Dr. Wilkes, Rev. Dr. Taylor, Very Rev. Dean Bond, LL.D., Mr. Wm. Lunn, vice-presidents; Rev. Prof. Cornish, LL.D., corresponding secretary; Prof. A. Johnson, LL.D., recording secretary; Mr. Henry Vennor, treasurer; Mr. Thomas Muir, general agent and depositary; Rev. James Green, travelling agent.

Religious Tract Society.—J. A. Mathewson, president; Principal Dawson, vice-president; Rev. John Scrimger, M.A., secretary; W. R. Ross, treasurer; Thomas Muir, depositary.
Committee.—Resident Ministers of the Gospel, with Rev. J. B. Waid and Messrs. T. J. Telfer, T. Akin, James Court, J. Baylis, J. Cooper, John Dillon, Joseph Richards, W. J. McMaster, Warden King, Robert McCallum, Wm. McDunnough, W. Drysdale and David McFarlane.

Canada Sunday School Union.—Principal J. W. Dawson, president; Hon. James Ferrier, Rev. Canon Bancroft, H. A. Nelson, S. B. Scott, J. C. Becket, H. Lyman, vice-presidents; James Court, treasurer; Rev. C. Chapman, corresponding secretary; A. Sandham, recording secretary; Thomas Muir, depositary.

Ladies' Bible Association.—Mrs. J. W. Dawson, president; Mrs. Peter Redpath, vice-president; Mrs. McLea, treasurer; Miss Gordon, secretary.

Montreal Young Men's Christian Association.—T. James Claxton, president; George Young, W. J. B. Patterson, R. Henderson, W. Sloan, vice-presidents; Thos. Craig, treasurer; D. A. Budge, secretary.
Committee.—S. Caldecott, H. Watson, O. C. Edwards, M.D.; G. W. Jones, J. C. Robinson, Walter Roach, Prof. A. Duff, D. Bentley, J. M. M. Duff, W. Tees, Jr.; R. H. Buchanan, W. Drysdale, J. F. Scriver, G. E. Jaques, Jr.; Alf. Sandham, H. L. Putnam, Thos. Robertson, L. H. Packard, J. S. McLachlan, John Murphy, W. Blakeley.

Colonial Church and School Society.—Incorporated by Act of Parliament. Her Most Gracious Majesty the Queen, Patron; His Grace the Archbishop of Canterbury and His Grace the Archbishop of York, vice-patrons. Corresponding Committee of the Diocese of Montreal.—The Most Rev. the Lord Bishop of Montreal and Metropolitan, president; G. Moffatt, treasurer; Rev. J. G. Baylis, secretary and superintendent. Place of meeting, St. George's Church School House, Stanley street.

Queen, Fire & Life, Insurance Co.—A. Mackenzie Forbes, General Agent, St. James Street, Montreal.

Mangles, Wringers, Washers, Iron Bedsteads, Spring Beds, Mattresses, &c.—L. J. A. Surveyer, 524 Craig St.

Young Men's Hebrew Benevolent Society.—Jacob G. Ascher, president; L. Silverman, vice-president; L. A. Hart, secretary; M. Schwob, treasurer.

Board of Relief.—Rev. Dr. DeSola, Rev. Dr. E. M. Myers, Jacob Samuel, E. J. Joseph, M. Sternberg.

INSTITUTIONS.

Merchants' Exchange and Reading Room.—Established May, 1854; incorporated by Act of Parliament May 23rd, 1853. John G. Dinning, sec'y.

Mechanics' Institute.—George Cruikshank, president; John Boyd, vice-president; Jas. Wright, corresponding secretary; Daniel Rose, recording secretary; N. B. Corse, treasurer; Thos. Craig, librarian; A. C. Hutchison, cabinet-keeper.

General Committee.—John Allan, P. Macquisten, J. Heath, D. Macfarlane, J. Findlay, Wm. Patton.

S. M. Sansum, superintendent.

Institut Canadien.—111 Notre Dame street.—Free Reading Room and Library. A. Boisseau, superintendent.

Natural History Society.—Session 1875-6.—A. R. C. Selwyn, F.R.S., F.G.S., president; Rev. A. De Sola, LL.D., G. Barnston, E. Billings, F.G.S., Principal Dawson, LL.D., F.R.S., His Lordship the Metropolitan, C. Robb, vice-presidents; E. E. Shelton, treasurer; Prof. P. J. Darey, M.A., B.C.L., corresponding-secretary; J. F. Whiteaves, F.G.S., scientific curator and recording-secretary.

Council.—Prof. R. Bell, Dr. B. J. Harrington, G. L. Marler, J. H. Joseph, Dr. J. B. Edwards, D. A. P. Watt, Rev. Canon Baldwin, D. R. McCord and J. Ferrier, Jun.

Library and Membership Committee.—A. R. C. Selwyn, Dr. B. J. Harrington, R. McLachlan, M. H. Brisette, and Dr. W. Osler.

Art Association of Montreal.—Incorporated 22nd Vic., Chap. XII, 1860. Office: Mechanics' Hall. His Excellency the Governor General, patron; ——— president; ——— vice-president; R. W. Shepherd, treasurer; John Popham, honorary-secretary.

Members of the Council.—O. R. Jacobi, C. J. Way, F. B. Matthews, D. R. McCord, John Popham, Dr. Duncan McCallum, John McLennan, Thomas Rimmer, H. F. Kay, Andrew Wilson, and John Hope.

For fine Furniture & Pianos, at Wholesale Prices, go to Shaw's Buildings, Craig St., Montreal.—See page 39.

SHIRTS made to ORDER at DESMARTEAU & BOND'S,
415 NOTRE DAME STREET.

Grand Trunk Railway Literary and Scientific Institute.—Point St. Charles.—J. Hickson, president; H. Wallis, vice-president; A. Stark, secretary; R. McGlaughlin, chairman. Committee.—W. Cross, W. McDougall, F. P. Currie J. Fenwick, J. Kay, J. Ogilvie, W. Ducket, E. May, A. S. ent, G. Alderson, A. Watton, J. Ryan..

Numismatic and Antiquarian Society of Montreal.—Organized 1862; Incorporated 1870, 33 Vic. Chap. 53.—Daniel Rose, president; Major L. A. H. Latour, 1st vice-president; Wm. Blackburn, 2nd vice-president; R. W. McLachlan, curator and treasurer; Gerald E. Hart, secretary.

The Society meets at its rooms, in the Natural History Society's Building, every 2nd Wednesday in each month, at 8 p.m. Museum open to visitors, free, on application to the Secretary. The Canadian Antiquarian and Numismatic Journal published quarterly by the Society.

Montreal Sailors' Institute.—Andrew Allan, president; Geo. Moffatt and John McLennan, vice-presidents; John Rankin, treasurer; R. C. Adams, secretary: John Ritchie, superintendent,; D. Linton, assistant superintendent. 320 Commissioners street.

CLUBS.

St. James Club.—Dorchester street, corner of University.—James Hempsted, secretary.

Metropolitan Club.—Phillips Square.—J. G. Aylwin Creighton, Secretary.

City Club.—171 St. James street. Henry Potter, proprietor and Manager.

Montreal Curling Club.—Sir Hugh Allan, president; George A. Drummond, vice-president; James Tyre, treasurer; Robt. Brown, secretary.

Montreal Snow Shoe Club.—N. H. Hughes, honorary president; C. P. Davidson, president; Angus Grant, 1st vice-president; H. W. Becket, 2nd do.; W. W. Whyte, secretary; F. C. A. McIndoe, treasurer; Robt. Crosbie, W. G. Beers, G. S. Pelton, Jas. Sutherland, D. E. Bowie, J. E. Hodson, J. R. McKeadie, committee.

Queen, Fire & Life, Insurance Co.—A. Mackenzie Forbes,
General Agent, St. James Street, Montreal.

Mangles, Wringers, Washers, Iron Bedsteads, Spring Beds, Mattresses, &c.—L. J. A. Surveyer, 524 Craig St.

Montreal Gymnasium.—Corner of Mansfield and Burnside streets. Jno. Lewis, president; Jno. L. Morris, vice-president. Committee—Theo. Lyman, Andrew Boyd, Angus Grant, Chas. Cushing, Hiram Stephens. Hugh W. Becket, Secretary and treasurer, 658 Craig street.

Montreal Lacrosse Club.—N. Hughes, honorary president; Angus Grant, president; D. E. Bowie, 1st vice-president; W. H. Whyte, 2nd vice-president; Jas. K. Whyte, secretary; Hugh W. Becket, treasurer; committee—R. Crosbie, Lemuel Cushing, jr., Wm. L. Maltby, Sam. Struthers, R. Summerhayes, Fred. McIndoe, Harry Joseph.

Victoria Skating Club.—Honorary members: The Right Hon. Lord Monck, Gen. Sir W. F. Williams, Bt., K.C.B.; H. R. H. Prince Arthur, H. I. H. The Grand Duke Alexis of Russia; His Excellency the Earl of Dufferin; Countess Dufferin. Life Member, James Torrance, Esq.

Directors.—W. H. Hutton, president; F. R. Redpath, vice-president; F. W. Henshaw, F. B. Matthews, C. E. Torrance, A. W. Ogilvie, M. B. Bethune; Arthur H. Plimsoll, secretary-treasurer.

Montreal Base Ball Club.—Colonel Frank Bond, president; Albert Vass, vice-president; H. S. Brown, secretary; John R. Meeker, treasurer. Committee—J. Alexander, Henry Joseph, W. G. Robertson, Wm. Paton, H. W. Becket, Wm. Clare, Robert Savage.

Montreal Golf Club.—Established 1873. Patron, His Excellency The Earl of Dufferin; A. Dennistoun, president; H. MacDougall, vice-president; J. K. Oswald, secretary; D. D. Sidey, treasurer; ————————, chaplain.

Days of play, Wednesdays and Saturdays, on "Green" head of Durocher street.

MASONIC.

Grand Lodge A. F. & A. M. of Canada.—M. W. Bro. James K. Kerr, Toronto, Grand Master; R. W. Bro. W. H. Weller, Cobourg, Deputy Grand Master.

District Deputy Grand Masters.—R. W. Bro. T. C. Macnabb, Chatham, St. Clair District; R. W. Bro. W. D. McGloghlon, London, London District; R. W. Bro. Chauncy Bennett, Port Rowan, Wilson District; R. W. Bro. J. H. Benson, Seaforth, Huron District; R. W. Bro. John McLaren, Mt. Forest, Wellington District; R. W. Bro. Richard Brierley, Hamilton, Hamilton District; R. W. Bro. D. E. Broderick, Caledonia, Niagara District; R. W. Bro. Daniel Spry, Toronto, Toronto District;

For fine Furniture & Pianos, at Wholesale Prices, go to Shaw's Buildings, Craig St., Montreal.—See page 39.

SHIRTS made to ORDER at DESMA[illegible]AU & BOND'S,
415 NOTRE DAME STR[illegible]

R. W. Bro. E. Peplow, jr., Port Hope, Ontario District; R. W. Bro. Donald Ross, Picton, Prince Edward District; R. W. Bro. Samuel Woods, Kingston, St. Lawrence District; R. W. Bro. W. R. White, Pembroke, Ottawa District.

R. W. Bro. George S. Birrell, London, Grand Senior Warden; R. W. Bro. A. J. Cambie, Ottawa, Grand Junior Warden; R. W. Bro. Rev. G. M. Innes, London, Grand Chaplain; R. W. Bro. Henry Groff, Simcoe, Grand Treasurer; R. W. Bro. J. G. Burns, Toronto, Grand Registrar; R. W. Bro. J. J. Mason, Hamilton, Grand Secretary; V. W. Bro. G. H. Dartnell, Whitby, Grand Senior Deacon; V. W. Bro. J. B. Nixon, Toronto, Grand Junior Deacon: V. W. Bro. W. Reid, Hamilton, Grand Superintendent of Works; V. W. Bro. H. L. Varcoe, Seaforth, Grand Director of Ceremonies; V. W. Bro. Gavin Stewart, Hamilton, Assistant Grand Secretary; V. W. Bro. C. H. Slawson, Ingersoll, Assistant Grand Director of Ceremonies; V. W. Bro. W. Forbes, Grimsby, Grand Sword Bearer; V. W. Bro. A. E. Fife, Brighton, Grand Organist; V. W. Bro. Alexander Irvine, Harriston, Assistant Grand Organist; V. W. Bro. G. R. Vanzant, Stouffville, Grand Pursuivant; Bro. John Sweetman, Ottawa, Grand Tyler.

Grand Stewards.—V. W. Bro. J. Ormiston, Brockville; V. W. Bro. John A. McKenzie, Sarnia; V. W. Bro. H. B. O'Connor, Riversdale; V. W. Bro. H. L. Orme, Ottawa; V. W. Bro. G. Mansfield, Cashmere; V. W. Bro. S. D. Brown, Drumbo; V. W. Bro. J. Greenfield, jr., Kingston; V. W. Bro. Samuel Rogers, Ottawa; V. W. Bro. J. N. Fulmer, Ridgeway; V. W. Bro. R. King, Barrie; V. W. Bro. W. Hayden, Glencoe; V. W. Bro. A. P. Booth, Odessa.

Grand Priory of Canada.—Great Officers.—V. H. and E. Fr ‡Colonel W. J. B. McLeod, 33°, Grand Cross, Grand Prior for the Dominion of Canada; V. E. Fr. ‡S. B. Harman, 18°, Grand Sub-Prior; V. E. Fr. ‡L. H. Henderson, Chancellor; V. E. Fr. ‡Rev. V. Clementi, M.A., Prelate; V. E. Fr. ‡J. W. Murton, 33°, Constable; V. E. Fr. ‡F. J. Menet, 32°, Marshal; V. E. Fr. ‡Hugh A. Mackay, 33°, Treasurer; V. E. Fr. ‡I. H. Stearns, 33°, Registrar.

Officers.—Fr. †R. P. Stephens, Grand Vice-Chancellor; E. Fr. ‡G. C. Longley, 32°, Sub-Marshal; E. Fr. ‡Edson Kemp, Assistant Marshal; E. Fr. ‡W. C. Merrison, 18°, Almoner; E. Fr. ‡D. McLellan, 18°, Assistant Almoner; E. Fr. ‡A. G. Smyth, 1st Herald; E. Fr. ‡B. Curren, D.C.L., 2nd Herald; E. Fr. ‡E. R. Carpenter, War. of Reg.; E. Fr. ‡John Wright, 1st Standard Bearer; E. Fr. ‡Y. Gibson, 2nd Standard Bearer; E. Fr. ‡W. Doctor, Prior's Standard Bearer; E. Fr. ‡E. H. Goff, Grand 1st Aide de Camp; E. Fr. ‡E. L. Berteaux, 2nd Aide de Camp; E. Fr. ‡J. Easton, 18°, Chamberlain; E. Fr. ‡James Wright, Assistant Chamberlain; E. Fr. ‡George Watson, 1st Captain Guard; E. Fr. ‡W. N. Braund, 2nd Captain Guard; E. Fr. ‡W. Young, Sword Bearer; Fr. †T. C. MacNabb, Organist; Fr. †D. Ross, Persuivant; Fr. †Benj. Baxter, Guard.

Queen, Fire & Life, Insurance Co.—A. Mackenzie Forbes, General Agent, St. James Street, Montreal.

Mangles, Wringers, Washers, Iron Bedsteads, Spring Beds, Mattresses, &c.—L. J. A. Surveyer, 524 Craig St.

Provincial Priors (taking rank with the Grand Sub-Prior).—V. E. Fr. ‡James A. Henderson, Eastern Division, Ontario; V. E. Fr. ‡James K. Kerr, 33°, Centre Division; V. E. Fr. ‡James Seymour, Western Division; V. E. Fr. ‡W. B. Simpson, Quebec; Robert Marshall, 33°, Nova Scotia and New Brunswick.

Grand Chapter of Royal Arch Masons of Canada.—M. E. Comp. L. H. Henderson, Belleville, Grand Z.; R. E. Comp. I. H. Stearns, Montreal, Grand H.; R. E. Comp. C. L. Beard, Brantford, Grand J.; R. E. Comp. R. P. Stephens, Toronto, Grand Scribe E.; R. E. Comp. Ed. Carpenter, Grand Scribe N.; R. E. Comp. David McClellan, Hamilton, Treasurer; R. E. Comp. F. A. Kerr, Ottawa, Registrar; R. E. Comp. Frank Edgar, Superintendent Montreal District.

Richard Cœur de Lion Encampment of Knights Templars.—William Young, E. P.; Thomas Milton, P. E. P.; I. H. Stearns, P. E. P.; E. M. Copeland, P. E. P.; Doctor Lovejoy, D. S., Marshal; George W. Liddell, Constable; †John S. Shearer, Prelate; James W. Muirhead, Treasurer; J. R. MacKedie, Registrar.

St. Helena Conclave No. 21—Of the Knights of Red Cross of Rome and Constantine, under the Grand Imperial Council of England and Wales.—Illustrious Sir Kts. ‡I. H. Stearns, 33°, M. P., Sovereign; ‡E. M. Copeland, 33°, P. M., P. S.; †J. C. Thurston, V. R. E.; ‡E. M. Copeland, Treasurer; †William Looker, Secretary.

St. Paul's Royal Arch Chapter, No. 574 *E. R.* (attached to St. Paul's Lodge).—Regular Convocations held in Chapter Room, 910 St. Catherine street, third Thursday in January, March, June and October.

Mount Horeb Royal Arch Chapter, No. 25, *G. R. C.*—Meets 2nd Wednesday of every month, at British Masonic Chambers, 359 Notre Dame street.

Carnarvon Royal Arch Chapter, No. 21, *R. C.*—Meets on 3rd Thursday each month, at British Masonic Chambers.

Montreal Chapter No. 42, *C. R.*—Meets on 2nd Friday of each month, at British Masonic Chambers, 359 Notre Dame street.

Royal Albert Chapter, No. 43, *C. R.*—Meets 3rd Wednesday in March, June, September and December, at British Masonic Chambers.

St. Charles Chapter, No. 51, *G. R. C.*—Meets at St. Charles Masonic Chambers, Point St. Charles, 1st Tuesday of each month.

For fine Furniture & Pianos, at Wholesale Prices, go to Shaw's Buildings, Craig St., Montreal.—See page 39.

WHITE DRESS SHIRTS $1.50, WORTH $2.25, AT DESMARTEAU & BOND'S.

The following Lodges meet in the British Masonic Chambers, 359 Notre Dame street, Montreal:

St. Andrew's, Q. R.—2nd Tuesday in each month.

St. George's Lodge, Q. R., No. 6.—3rd Tuesday in each month.

Zetland Lodge, Q. R., No. 7.—2nd Thursday in each month.

Kilwinning Lodge, Q. R., No. 13—2nd Monday in each month.

Victoria Q. R. No. 17.—4th Monday in each month.

Les Cœurs Unis Lodge, Q. R., No. 30 (work in French).—4th Wednesday in each month.

Prince Consort Lodge, Q. R., No. 37.—4th Tuesday in each month.

Union Strict Observance Lodge, C. R., No. 246.—3rd Monday in each month.

Elgin Lodge (*Scottish Reg.*), *No.* 343.—1st Monday in each month.

St. Lawrence Lodge (*English Reg.*), *No.* 640.—1st Tuesday in each month.

The following Lodges meet in the Canadian Masonic Chambers, Place d'Armes, Montreal:

Lodge of Antiquity, C. R.—Meets on the 1st Thursday in each month.

St. George's Lodge, C. R., No. 19—Meets on the 3rd Tuesday in each month.

Zetland Lodge, C. R., No. 21.—Meets on the 2nd Thursday in each month.

Mount Royal Lodge, C. R., No. 202.—Meets on the 2nd Tuesday in each month.

Mount Moriah Lodge, C. R., No. 226.—Meets on the 1st Friday in each month.

St. George's Lodge, (*English Reg.*) *No.* 440.—Meets on the 1st Tuesday in each month.

The following Lodges meet at Templars' Hall, No. 243 St. James street:

Izabud Council, R. S., Masters.—Meets at pleasure of Thrice Illustrious Masters.

Leblanc Lodge Ark Mariners, R. C., No. 5.—Meets on the 2nd Wednesday in each month.

Richard Cœur de Lion Encampment.—Meets on the 4th Thursday in each month.

St. Helena Conclave, No. 21.—Knights of Constantine, meets on the 4th Tuesday in each month.

Queen, Fire & Life, Insurance Co.—A. Mackenzie Forbes, General Agent, St. James Street, Montreal.

Mangles, Wringers, Washers, Iron Bedsteads, Spring Beds, Mattresses, &c.—L. J. A. Surveyer, 524 Craig St.

Royal Albert Lodge, Q. R., No. 16.—Meets on the 2nd Monday in each month, excepting June, July and August, at No. 6 Phillips Square.

St. Paul's Lodge, (English Reg.) No. 374.—Meets on the 2nd Tuesday in each month, at No. 910 St. Catherine street.

St. Charles Lodge, Q. R., No. 29.—Meets on the 4th Tuesday of each month, at Lodge Room, Point St. Charles.

St. Charles Lodge.—Meets on the 1st Tuesday of each month, at their Lodge Room, Point St. Charles.

St. Charles Chapter.—Meets on the first Tuesday in each month, at Lodge Room, Point St. Charles.

ORANGE ORDER.

The Hobah Black Preceptory, No. 155.—Meets on the 4th Thursday of each month, at Orange Hall, 81 St. James street.

Royal Scarlet Chapter.—Meets on the 14th February, April, June, August, October, and December, at Orange Hall, 81 St. James street.

Provincial Grand Lodge Loyal Orange Association of the Province of Quebec.—Annual meeting, third Tuesday in Feb., 1876, takes place in Montreal.

County Orange Lodge, Montreal. — Annual meeting, first Tuesday in February, 1876, at Orange Hall, 81 St. James street.

District Orange Lodge, Montreal.—Annual meeting, second Tuesday in January, 1876. Quarterly, second Tuesday in April, July and October, at Orange Hall, 81 St. James street.

Prince of Wales L. O. L., No. 364.—Meets third Thursday in every month, at Orange Hall, 81 St. James street.

Victoria L. O. L. No. 350.—Meets fourth Tuesday in every month, at Orange Hall, 81 St. James street.

Duke of York L. O. L. No. 413.—Meets second Wednesday in every month, at Orange Hall, 81 St James street.

Derry L. O. L. No. 224.—Meets second Thursday in every month, at Orange Hall, No. 81 St. James street.

Boyne L. O. L. No. 401.—Meets third Friday in every month, at Orange Hall, No. 81 St. James street.

Dominion L. O. L. No. 1263.—Meets first Thursday in every month, at Orange Hall, 81 St. James street.

Lorne L. O. L., No. 1373.—Meets on the first Wednesday of every month, in the St. Charles Club House, Point St. Charles.

ORANGE YOUNG BRITONS.—*Star of the East, No.* 70.—Meets on the third Wednesday of every month, in Orange Hall, 81 St. James street.

Prince of Orange, No. 80.—Meets on the first and third Tuesday in every month, in their Hall at the Tanneries.

For fine Furniture & Pianos, at Wholesale Prices, go to Shaw's Buildings, Craig St., Montreal.—See page 39.

BUY YOUR SHIRTS AT DESMARTEAU & BOND'S,
415 NOTRE DAME STREET.

I. O. ODD FELLOWS, M. U.

Montreal District.—Provincial G.M., H. E. Tucker; Deputy Provincial G.M., G. E Tabb; corresponding-secretary, J. Findlay.

Loyal Montreal Lodge No. 3115.—Joseph Underwood, N.G.; James Dyer, V.G.; Bernard Hickey, recording-secretary; John Reed, financial secretary; Jonathan Findlay, treasurer.

Loyal Victoria Lodge, No. 5896.—James Powles, junr., Grand Master; Francis Upton, N. G.; S. S. Wells, V. G.; P. Upton, financial secretary; William Martel, recording secretary; Jas. Anthoney, Treasurer; Wm. Papps, past grand master.

INDEPENDENT ORDER OF ODD FELLOWS.

Under the jurisdiction of the Right Worthy Grand Lodge of the United States. District Deputy Grand Sire, George Varey.

Montreal Odd Fellows Joint Stock Association.—Capital $2500, in $5.00 shares. Officers, W. L. Lee, president; John Ferguson, vice-president; J. L. Stephens, secretary; A. A. Murphy, treasurer.

Montreal Encampment, No. 1—Officers, C. P., James Sweeney; H.P., W. L. Lee; S.W., John Spence; R.S., Frank Varey; F. S., P. A. Crossby; treasurer, D. Waugh; J.W., C. Rourke; guide, T. J. Church; watches, D. Whinton, 1st.; A. A. Murphy, 2nd; John Moore, 3rd; Chas. Mitchell, 4th; G. of T. John Reed and Thos. Barrington; J. S., John Monk; O. S., E. C. Enright.
Meets second and fourth Wednesday of each month, at 626 Craig street.

Provincial Degree Lodge, No. 1—Officers, D. M., T. H. Christmas, P.G.; D. D. M., W. Marriage, P.G.; secretary, W. M. Blaiklock; treasurer, Frank Varey; R. S., H. A. Jackson; L. S., J. R. McKinnon; C. A. H. Lulham; J. G., J. H. Field.
Meets first and third Wednesdays of each month, at 626 Craig street.

Mount Royal Lodge No. 1—Officers, N.G., T. C. Lauder; V. G., J. B. Henderson; R. S., W. Smallpiece; P. S., J. W. Kearney; treasurer, M. Sternberg; warden, J. D. Armstrong; Con. John Moore.
Meets every Monday evening, at 295 Notre Dame Street.

Queen, Fire & Life, Insurance Co.—A. Mackenzie Forbes, General Agent, St. James Street, Montreal.

Mangles, Wringers, Washers, Iron Bedsteads, Spring Beds, Mattresses, &c.—L. J. A. Surveyer, 524 Craig St.

St. Lawrence Lodge, No. 2—Officers, N.G., W. H. Lulham; V.G., J. Hutchinson; R.S., Frank Varey; P.S., Geo. Webster; treasurer, Jno. Sanders; warden, Jas. Cairns; Con., W. Pringle.

Meets every Tuesday evening at 626 Craig street.

Mizpah Lodge No. 3—Officers, N.G., John Spence; V.G., James Sweeney; R.S., Jas. Duncan; P.S., A. A. Mavor; treasurer, H. Harman; warden, C. Rourke; Con. Q. E. Packard; physician, G. W. Major, M.D. Post Office Box 356½.

Meets every Thursday evening, at 626 Craig street.

Duke of Edinburgh Lodge No. 4—Officers, N.G. H. A. Jackson; V.G., W. M. Blaiklock; R.S. G., F. Owen; P S., W. M. Cushing; treasurer, J. M. Campbell; warden, D. Young; Con. R. A. Millar, junr.

Meets every Monday evening, at 626 Craig street.

Albert Lodge, No. 5—Officers, N.G., W. L. Lee; V. G., C. Stephens; R.S., B. W. Parker; P.S., R. M. Horne; treasurer, M. Hutchinson; warden, J. A. Stevenson; Con. F. Jarvis.

Meets every Friday evening, at 626 Craig street.

Empire Lodge No. 6.—Officers, N.G., A. A. Murphy; V.G., G. Gruntz; R.S., G. H. Niver; P.S., J. H. Field; treasurer, E. James.

ANCIENT ORDER OF FORESTERS.

Court Allans Pride No. 5774.

Chief Ranger, Charles Duncan; Sub-chief Ranger, Benjamin Schofield; treasurer, John Wingham; secretary, Robert G. Hall; medical officer, James T. S. Webb, M.D.; woodwards, Charles W. Robertson and Richard Rogers; Beadles, William Grace and Jacob Jacobson; trustees, Charles Duncan, James Goodfellow, Samuel Gray. The meetings are held on the 1st and 3rd Wednesday in the month, at the Union Hall, Craig street.

For fine Furniture & Pianos, at Wholesale Prices, go to Shew's Buildings, Craig St., Montreal.—See page 39.

BUY YOUR SHIRTS AT DESMARTEAU & BOND'S,
415 NOTRE DAME STREET.

QUEBEC.

OFFICERS OF THE CORPORATION.

OWEN MURPHY, Mayor.

L. A. Cannon, city clerk; N. Fages, assistant clerk; L. E. Dorion, treasurer; John Boomer, assist. city treasurer; Matthew F. Walsh, accountant; John W. Wright, check clerk; J. N. Hamelin, clerk; Charles Baillairgé, city surveyor and water works manager; Pierre Campeau, assistant road surveyor; A. B. McConnell, clerk; Gabriel Valin, jun., Jeremiah Gallagher, assistant water works manager; Joseph Rousseau, overseer; Pierre Boivin, keeper of the Chateau d'Eau; L. N. Voyer* and H. Heigham,* superintendents of police; Leon Lemieux, chief of fire brigade and overseer of chimneys; Mat. Coleman, deputy chief; Philippe Brunelle, chief telegraph operator; George Noreau, O. Begin, assistant do.; Jos. Onézime Vezina, Maurice O'Leary and J. A. Grenier, assessors; John Shaw and Joseph E. Bolduc, auditors; M. Foy, Chas. Trudelle, Gabriel Valin, Léon Bertrand, L. N. Rhéaume, N. Guay, clerks of markets; Jos. Pruneau, weigh master; Joseph Lyonnais, keeper of the ferry service; collectors of Palace Harbour revenue, R. Roy and E. Renaud; Cyrille Delagrave, recorder; C. L. Gethings, clerk; Edward Foley, deputy clerk; J.-Bte. Plamondon, head bailiff; Joseph Belanger and Uldéric Desroches, David Blanchet, bailiffs; L. G. Baillairgé, attorney; A. B. Sirois, notary; Peter E. Wright, chief messenger.

* NOTE.—Messrs. Voyer and Heigham are not officers of the Corporation, strictly speaking,—as, although paid by the Corporation, the police force is under the control of the Local Government.

COURTS OF JUSTICE, TERMS, &c.

See pages 116 to 123.

POST OFFICE.

J. B. Pruneau.....Postmaster.
J. B. Bolduc..... ..... Assistant Postmaster.

D. Vaughan, money order and savings bank clerk; O. Biron, clerk; J. Grey, B. Lacasse, C. Chamberland, Wm. Handiford, J. G. Poston, L. A. Rochette, Wm. White, F. X. Labbé, Z. Gagnon, Ed. English, F. Gaboury, T. Morriset, and M. Myler, clerks.

For Regulations and Rates of Postage, see pages 28 to 32, and 41 to 45.

Queen, Fire & Life, Insurance Co.—A. Mackenzie Forbes, General Agent, St. James Street, Montreal.

House Furnishing Hardware, Cooking Ranges, Cornices, &c.—L. J. A. Surveyer, 524 Craig Street.

QUEBEC EXCHANGE,

Arthur street, L. T.

Managing Committee.—Weston Hunt, chairman; Andrew Thomson, Henry Fry, T. H. Grant, Alexander Woods, David Rattray; Wm. Walker, secretary-treasurer; Frank Johnston, superintendent.

BOARD OF TRADE.

Office: Victoria chambers, corner St. Peter and St. Paul streets, L. T.

Officers.—R. R. Dobell, president; A. Fraser, vice-president; H. W. Welch, treasurer; H. Glass, secretary.

Council.—A. Fraser, H. S. Scott, P. Garneau, John Roche, George Hall, A. Woods, A. Joseph, H. Fry, H. W. Welch, R. R. Dobell, Weston Hunt, Joseph Shehyn, T. LeDroit.

CROWN TIMBER OFFICE.

7 Sault-au-Matelot street, L. T.

Collector of Crown timber dues, McLean Stuart; assistant, John Mackay; Pierre Miller, clerk.

HARBOUR COMMISSIONERS.

Pointe-à-Carcy, L. T.

Meet every Saturday at 2 p.m.

John Sharples, president; J. B. Martel, secretary-treasurer; James G. Ross, Henry Fry, John Sharples, F.H. Grant, J.Chabot and J. Giblin; G. M. Bell, clerk; Ulric Binet, messenger.

INLAND REVENUE OFFICE,

17 St. James street, L.T.

Officers.—J. M. LeMoine, district inspector; J. E. Fortier, collector; J. H. Cahill, accountant; M. McNamara, Joseph Roleau, Jamas Courtney, George Bourassa, George Neilan, Chas. Bélanger, J. Gregoire and A. Bernard, excisemen.

SUPERVISOR OF CULLERS' OFFICE,

7 Sault-au-Matelot street, L. T.

Supervisor of cullers, William Quinn; deputy and bookkeeper, Alexander Fraser; cashier, T. J. Walsh; office-keeper, John Tierney; specification clerks, Edward Duggan, Wolfred Launière, Joseph E. Belland, F. X. Drouin, Z. Levasseur, James Foley, Thomas Power, George DeBlois, S. P. Grogan, M. O'Brien, Wm. F. Whelan.

For fine Furniture & Pianos, at Wholesale Prices, go to Shaw's Buildings, Craig St., Montreal.—See page 39.

WHITE DRESS SHIRTS $1.50, WORTH $2.26, AT
DESMARTEAU & BOND'S.

CONSULATES.

Belgium.—A. Joseph, 59 St. Peter street, L. T.
Chili and Peru.—John Laird, St. Lawrence Chambers, 12 St. Peter street, L. T.
Denmark.—G. T. Pemberton, Commercial Chambers, 19 St. Peter street, L. T.
France.—Albert Lefaivre, 1 DesCarrières street, Cape.
German Empire.—Charles Pitl, Hunt's Wharf, L. T.
Italy.—G. T. Pemberton, Commercial Chambers, 19 St. Peter street, L. T.
Monte Video.—Charles P. Champion, corner St. Peter and St. Antoine streets, L. T.
Netherlands.—C. J. Jansen, consul, Dean's Buildings, 40 St. Peter street, U. T.
Sweden and Norway.—W. A. Schwartz, consul, Dean's Buildings, 40 St. Peter street, U. T.
Portugal.—G. T. Pemberton, acting consul, Gowen's Building, 8 St. Peter street, L. T.
Spain.—Senor le Comte de Premio-Real, consul general for the Confederation of Canada, and British and French possessions in North America; Le Chevalier de Navarro Lopez de Avala, vice-consul, 12 Mount Carmel, Cape.
United States.—W. C. Howells, Hamel street, U. T.

CUSTOMS DEPARTMENT,

Pointe-à-Carey.

J. W. Dunscomb, collector; James A. Green, surveyor.
Long Room.—N. Neilson Ross, chief clerk; Vincent Cazeau, cashier; Charles Gouin, A. E. Langevin, Edouard Huot, E. L. J. Giroux and Eugène Doucet, clerks; D. D. O'Meara, measuring surveyor.
Surveyor and Warehouse-Keeper's Office.—Léandre Dugal, chief locker and assistant warehouse-keeper; George Colley and Alfred G. Hawkins, clerks; Hugh McHugh and Alfred G. Bowden, samplers and weighers; Wm. Higgins, John Hogan, Charles Marcotte, J. B. Dion, James Batterton, Romain Cauchon, and Wm. E. Edge, lockers.
Water Side.—Alfred Wheeler, tide surveyor; E. Panet Larue, assistant tide surveyor; Wm. N. Lee, chief landing waiter; W. H. Carter, Edward O'Brien, landing waiters and searchers; F. E. Trudel, tide waiter, Montreal steamers; F. Deslauriers and Daniel Byrne, tide waiters, Grand Trunk Railway, Levis; Joseph Lemieux, senior coxswain; Michael McManus, master of colors and coxswain; Augustin Boissonault, Olivier Noël, Henri Jobin, James Tierney, Thomas Hawley, E. Charrier, E. Bourget and Magloire Gagné, boatmen; Jacob Griffiths, housekeeper and messenger; Thomas Brown, tide waiter and messenger, Charles Juneau, fireman.

Queen, Fire & Life, Insurance Co.—A. Mackenzie Forbes, General Agent, St. James Street, Montreal.

Mangles, Wringers, Washers, Iron Bedsteads, Spring Beds, Mattresses, &c.—L. J. A. Surveyer, 524 Craig St.

Examining Warehouse.—Louis Biladeau and Honoré Plamondon, appraisers; Michel Gauvin and L. G. Belleau, clerks; John Deavy and Owen Harmon, packers and porters.

Sub-Collectors and Preventive Officers.—Damase Hudon, sub-collector, Chicoutimi; A. G. Bussières, sub-collector, Jersey Point, Beauce; J. Bouchard, sub-collector, Baie St. Paul; John E. Barry, preventive officer, Les Escoumains; Jos. Radford, preventive officer, Tadousac; A. Comeau, preventive officer, Rivière Godbout.

FIRE ALARM SIGNAL BOXES.

Box No.

ST. LEWIS WARD.

2. Corner St. Ann street and Esplanade.
3. Corner Des Grisons and Ste. Geneviève streets.
4. Corner Haldimand and St. Lewis streets.
5. Corner Garden and Ann streets.
6. Corner Baude and Fort streets.
7. Carried to St. John's Ward.

PALACE WARD.

8. Corner St. Famille and St. George streets.
12. Corner St. John and Collins streets.
13. Corner Palace and St. Helen streets.
14. Corner St. John and St. Stanislas streets.

CHAMPLAIN WARD.

15. Dinning's Ship-yard, Cap Blanc.
16. Taylor's Grocery, Cap Blanc.
17. Fire Station, Diamond Harbour.
21. Giblin's House, Diamond Harbour.
23. Shipping Master's Office, Champlain street.
24. Corner McIntyre's Tavern, Cul-de-Sac.

ST. PETER'S WARD.

25. Méthot's Store, foot of Mountain Hill.
26. Fire Station, cor. Sault-au-Matelot and St. James streets.
27. Renaud's Building, St. Paul street.
31. Lemesurier's Building, St. Paul street.
32. Fire Station, St. Paul's Market.

JACQUES-CARTIER WARD.

34. Corner Des Prairies and St. Dominick streets.
35. Corner Des Fossés and Craig streets.
36. Corner Valier and St. Ann streets.
37. Corner Church and St. Joseph streets.
41. Corner Dorchester and N. D. des Anges streets.
42. Corner Valier and Belleau streets.
43. Corner Colomb and Nelson streets.
45. Corner St. Anselm and St. Joseph streets.

For fine Furniture & Pianos, at Wholesale Prices, go to Shaw's Buildings, Craig St., Montreal.—See page 39.

WHITE DRESS SHIRTS $1.50, WORTH $2.25, AT DESMARTEAU & BOND'S.

ST. ROCH'S WARD.

46. Corner Caron and Queen streets.
47. Corner Queen and Crown streets.
51. Corner Queen and Craig streets.
52. Corner St. Dominick and St. François streets.
53. Corner St. James and Ryland streets.

MONTCALM WARD.

54. Corner Artillery and St. Eustache streets.
56. Corner St. Augustin and Nouvelle streets.
57. Corner Nouvelle and Berthélot streets.
61. Corner D'Artigny and Amable streets.
62. Corner Scott and Amable streets.
63. Corner Grande Allée, Catholic Cemetery.

ST. JOHN'S WARD.

64. Corner St. John and DeSalaberry streets.
65. Corner St. John and Sutherland steeets.
67. Corner St. John and St. Geneviève streets.
71. Corner St. Olivier and St. Clair streets.
72. Corner St. Augustin and St. George streets.
7. Corner St. Eustache and St. George streets.

JUSTICES OF THE PEACE.

John W. Dunscomb.
John G. Clapham.
Edouard Glackemeyer.
George Holmes Parke.
Joseph Robitaille.
Edouard Rousseau.
John Porter.
Daniel McCallum.
Abraham Joseph.
Adolphe Larue.
Jean Elie Gingras.
Félix Thomas Bigaoutte.
Louis Falardeau.
Daniel McGie.
Anthony V[illegible]n Iffland.
John J. Nesbitt.
Horatio Nelson Jones.
Abraham Hamel.
James A. Sewell.
William Marsden.
Jean-Baptiste Fréchette.
Michael Connolly.
O. Murphy.
John Greaves Clapham.
Henry Fry.
Robert Shaw.
William G. Wurtele.
Etienne Michon.
Edward Coveny.
Richard Henry Wurtele.
George Hall.
Thomas Glover.
Jacques E. Blais.
John Giblin.
James Hossack.
Fortuné Dionne.
Isaac Dorion.
Charles St. Michel.
Pierre Gauvreau.
George Millar.
Simon Peters.
Pierre Garneau.
Léger Brousseau.
James Connolly.

Queen, Fire & Life, Insurance Co.—A. Mackenzie Forbes, General Agent, St. James Street, Montreal.

House Furnishing Hardware, Cooking Ranges, Cornices, &c.—L. J. A. Surveyer, 524 Craig Street.

Louis Joseph Roy.
Henri Bolduc.
Henry McBlain,
Jean-Baptiste Renaud.
Paul Allaire.
Benson Bennett.
Louis Amiot.
William Darling Compbell.
Rémi Ferdinand Rinfret.
Pierre Guillet Tourangeau.
Louis Eugène Blais.
William Miller.
R. Hamilton.
W. Rae.
William Jno. Withall.
William Drum.
Augustin Côté.
François N. Gingras.
Norbert Germain.
John Laird.
Guillaume Charland.
James Dinning.
Cyrille Tessier.
Edouard Robitaille.
Nicholas Maheux.
G. T. Tremblay.
S. I. Glackmeyer.
M. W. Anderson.

BANKS.

Bank of British North America.—C. F. Smith, manager, 5 St. Peter street, L.T.

Bank of Montreal.—John Porteous, manager, corner St. Peter and Arthur streets, L.T.

Banque Nationale.—F. Vézina, cashier.

Banque du Peuple.—Banque Nationale, agent, 22 St. Peter street, L.T.

Quebec Bank.—James Stevenson, cashier, Quebec Bank Building, corner St. James and St. Peter streets, L.T.

Union Bank.—Peter MacEwen, cashier, 35 St. Peter street, L.T.

Savings Branch, Union Bank.—George Veasey, cashier, St. Lewis street, U.T.

Notre Dame Savings Bank.—11 St. John street, U.T. :—O. Robitaille, M.D., president; A. B. Sirois, vice-president; F. Vézina, manager, cashier; F.N.A. Vézina, secretary-treasurer. J. O. Mathieu, accountant; G. Bouchard, clerk; D. Pampalon, messenger. Office, 32 St. Peter street, L.T. :—G. Déry, accountant; L. Vézina, assistant do. Levis :—C. N. Hamel, accountant; G. Roy, clerk.

SCHOOL COMMISSIONERS FOR THE CITY OF QUEBEC.

Protestant Board.—Wm. Hossack, chairman: Joseph Whitehead, R. H. Smith, Rev. Chas. Hamilton, Wm. Walker, W. G. Wurtele; Rev. A. N. McQuarrie, secretary-treasurer.

Roman Catholic Board.—Rev. Jos. Auclair.

REGISTRY OFFICE.

Office: Basement of the Court House, St. Lewis street, Upper Town.

Charles N. Montizambert, registrar; J. A. Malouin, Hubert Weippert, Jean Côté, and Charles Trudel, clerks.

For fine Furniture & Pianos, at Wholesale Prices, go to Shaw's Buildings, Craig St., Montreal.—See page 32.

BUY YOUR SHIRTS AT DESMARTEAU & BOND'S,
415 NOTRE DAME STREET.

OTTAWA.

CITY GOVERNMENT—1875.

Mayor..... J. P. Featherston.

Victoria Ward—Aldermen: E. H. Bronson, Leon David, and A. Pratt.

Wellington Ward.—Aldermen: C. W. Bangs, Amos Rowe, and A. J. Christie.

St. George's Ward.—Aldermen: W. H. Waller, T. Birkett; and J. P. Robertson.

By Ward.—Aldermen: Francis McDougall, John Heney and P. H. Chabot.

Ottawa Ward.—Aldermen: O. A. Rocque, Jas. O'Connor and F. X. Groulx.

Officers of the Corporation.—Wm. P. Lett, city clerk and registrar of births, marriages and deaths; Henry Jackson, assistant clerk; William H. Thompson, city chamberlain; T. W. Thompson, assistant do.; Robert Surtees, city engineer; Hugh Conn, foreman of works; J. C. Grant, clerk; W. McViety, license inspector; Thomas H. Kirby, collector; Wm. Cousens, Robert Stewart and Isidore Traversey, assessors; R. O'Reilly, James Lindsay, auditors.

Police Commissioners.—The Mayor, Judge of County Court, and Police Magistrate.

Police Court.—The Mayor, Judge of County Court and Police Magistrate, commissioners; M. O'Gara, police magistrate; Wm. P. Lett, clerk; Thomas Langrell, chief of police; John Brown, health inspector, P. S. Hamilton, detective.

TARIFF FOR COACHES, &c.

For the conveyance or carriage of any number of passengers, not exceeding four, in a carriage, sleigh, or other vehicle drawn by *two* horses, when hired by the hour, or when the time occupied amounts to or exceeds one hour:

For the first	$1.00
And for each subsequent quarter of an hour	0.15
Each additional passenger for the first hour	0.20
And for each subsequent quarter of an hour	0.05

For the conveyance or carriage of any number of passengers, not exceeding three, in a carriage, sleigh, or other vehicle, drawn by *one* horse, when hired by the hour, or when the time occupied amounts to or exceeds one hour:

For the first hour	$0.75
And for each subsequent quarter of an hour	0.10
And for each additional passenger for the first hour	0.20
And each subsequent quarter of an hour	0.05

Queen, Fire & Life, Insurance Co.—A. Mackenzie Forbes, General Agent, St. James Street, Montreal.

House Furnishing Hardware, Cooking Ranges, Cornices, &c.—L. J. A. Surveyer, 524 Craig Street.

For the conveyance of one passenger from any of the Carters' Stands, or from one part of the city to one or more places consecutively, in said city, provided the time occupied in conveying and waiting for each passenger

Does not exceed fifteen minutes	$0.25
And for each additional passenger	0.10
If time occupied exceeds 15 minutes but not 30 minutes	0.40
And for each additional passenger	0.15
And for each subsequent 10 minutes after first 30 minutes	0.10
And for each additional passenger	0.05

FIRE BRIGADE.

Wm. Young, superintendent; Paul Favreau, assistant do.; Steamer Conqueror, Jos. A. Smith, Eng.; A. Peacock, stoker; J. Reilly, driver; C. Taylor and — Johnston, drivers hose reels; Ottawa Engine Company, Wm. McCaffrey, captain: Chaudière Engine Company, Thos. Keane, captain; Central Hook and Ladder Company, D. Robertson, captain; Sappeurs, W. O. McKay, captain; Union Steamer, John Albert, captain; Conqueror Hose Co., G. Peacock, captain.

FIRE ALARM SIGNALS.

WARDS.

Victoria Ward	1
Wellington Ward	2
St. George's Ward	3
By Ward	4
Ottawa Ward	

Box No.	Locality.
2	cor. Russell House.
3	cor. Sparks and O'Connor streets.
4	cor. Elgin and Gloucester streets.
5	cor. O'Connor and Gloucester streets.
6	cor. Maria and Bank streets.
7	cor. Wellington and Kent streets.
8	U. T. Engine House, Sally street.
9	cor. Vittoria and John streets.
12	cor. Bay and Maria streets.
13	cor. Fleck's Foundry, Wellington street.
14	cor. Nepean and Concession (Ashburnham Hill).
15	cor. Maria and Cambridge streets,
16	cor. Duke and Queen streets, west.
17	cor. Wellington and Broad streets.
18	cor. Broad and Queen streets, west.
19	cor. Broad and Oregon streets.
21	cor. Booth's Office, Victoria Island.
23	cor. Bronson and Weston's Office, Victoria Island.
24	cor. Sussex and Rideau streets.

For fine Furniture & Pianos, at Wholesale Prices, go to Shaw's Buildings, Craig St., Montreal.—See page 39.

WHITE DRESS SHIRTS $1.50, WORTH $2.25. AT DESMARTEAU & BOND'S.

25..cor. Rideau and Bresserer streets.
26..cor. Wilbrod and Cumberland streets.
27..cor. Nicholas and Theodore streets.
28..No. 3 Fire Station, St. Paul street.
31..cor. Rideau and King streets.
32..cor. Rideau and Friel streets.
34..cor. Daly and Chapel streets.
35..cor. Wilbrod and Nelson streets.
36..cor. Protestant Hospital, Rideau street.
41..cor. Fire Station, George street.
42..cor. Fire Station, Cumberland street.
43..cor. Clarence and Sussex streets.
45..cor. Sussex and York streets.
51..cor. Sussex and Bolton streets.
52..cor. Dalhousie and Church streets.
53..cor. Cumberland and Cathcart streets.
54..cor. Dalhousie and Railway Depot.
61..cor. McLaren's Mills.
62..cor. St. Patrick and Nelson streets.
63..cor. Chapel and Parry streets.

POST OFFICE.

Post Office.—G. P. Baker, postmaster; Frank Hawkin, assistant postmaster; Fleming French, Chs. S. Scott, E. B. Bates, E. S. McDermott, E. J. O'Connor, Charles Shaw, George W. Baker, accountants; Philip A. Maingy, Daniel B. Gordon, James Smith, Wm. O. Mercer, Henry S. Shaw, Albert A. Smith, C. Pope, E. B. Wood, H. O'Neil, Isidore Traversey, jun., J. F. O'Connor, L. McCulloch, clerks; John Brown, supt. of carriers; Vincent Dazé, P. Larue, Jas. Holland, T. S. Warwicker, E. Dazé, A. Gauthier, H. Poole, carriers; W. Darcy, W. Goodwin, collectors of letters; Henry Duggan, messenger.
Temporary Clerks.—Frank McDonald, Moses Whitty. Office hours, 8 a.m. to 7 p.m.

CUSTOM HOUSE.

Custom House.—Z. Wilson, collector; Benjamin Gordon, surveyor; Christopher Carleton, chief landing waiter, searcher and clerk; J. T. Bartram, landing waiter, searcher and clerk; W. A. McAgy, appraiser; Alex. Heney, and J. B. Steacy, landing waiters; S. C. Keir, locker; Hugh McLean and G. J. Horan, temporary clerks; W. M. Somerville, measurer and surveyor of shipping; G. R. Johnston, messenger. Office hours, 9 a.m. to 4 p.m.

INLAND REVENUE OFFICE.

Martin Battle, collector; John M. B. Henry, assist. collector; Godfrey S. O'Brien and J. M. Brough, excisemen.

Queen, Fire & Life, Insurance Co.—A. Mackenzie Forbes, General Agent, St. James Street, Montreal.

House Furnishing Hardware, Cooking Ranges, Cornices, &c.—L. J. A. Surveyer, 524 Craig Street.

WATER WORKS COMMISSIONERS—1875.

Francis Clemow, chairman; J. T. C. Beaubien, M.D., Thos. Coffey, James Cunningham, John Sweetland, M.D., commissioners; C. R. Cunningham, secretary; T. C. Keefer, engineer; F. A. Wise, resident engineer; C. H. Keefer, W. L. Scott, assistant engineers; W. Kennedy, mechanical engineer; Jas. Kennedy, draughtsman; John Pennock, accountant and collector.

BOARD OF TRADE.

Hon. Jas. Skead, president; E. McGillivray, vice-president; James Cunningham, treasurer; W. A. Somerville, secretary.

Council.—Thomas Patterson, W. Pennock, Alex. Workman, F. Clemow, Thos. McGarity, W. M. Somerville, J. A. Pinard, J. W. Russell, J. F. Caldwell, J. Brennan, R. W. Cruice, P. Baskerville.

BANKS.

BANK OF BRITISH NORTH AMERICA.—*Ottawa Branch.*—Office, Wellington street. J. Robertson, manager; J. H. Taylor, accountant; J. C. Welch, teller; E. Hallimore, G. A. Robertson, J. Fletcher, J. G. Taylor, clerks; Jas. Larden, porter.

CANADIAN BANK OF COMMERCE.—*Ottawa Branch.*—Office, Victoria Hotel Block, Wellington street. J. H. Plummer, manager; W. H. Fitzgerald, accountant; R. S. Williams, teller; J. H. Thompson, clerk.

MERCHANTS' BANK.—*Ottawa Branch.*—Office, corner Sparks and Metcalf streets. Thomas Kirby, manager; J. C. More, accountant; W. H. Rowley, teller; C. A. Pipon, ledger-keeper; John Edmonds, messenger.

BANK OF MONTREAL.—*Ottawa Branch.*—Office, Wellington street. Andrew Drummond, manager; G. S. Robertson, accountant; W. S. Smith, teller; D. McLean Lane, government clerk; F. Hunter, H. G. Forsyth, C. R. McLean, S. E. H. Lane, J. Maitland, F. A. Fleming, clerks; J. C. Kearns, messenger.

LA BANQUE NATIONALE AND SAVINGS BANK.—*Ottawa Branch*—Office, Metcalfe near Sparks. S. Benoit, manager; A. P. A. Rinfret, accountant; A. J. St. Pierre, ledger-keeper; P. B. Dumoulin, P. Drapeau, clerks; A. Martin, messenger.

ONTARIO BANK AND SAVINGS BANK.—*Ottawa Branch.*—Office, north-east corner of Sparks and Metcalfe streets. J. H. Woodman, manager; G. R. Bartlett, accountant; J. N. E. Christie, teller; J. B. Macdonald, teller savings branch; A. W. Powell, ledger keeper; G. L. Tempest, clerk; Patrick Fitzgerald, messenger.

For fine Furniture & Pianos, at Wholesale Prices, go to Shaw's Buildings, Craig St., Montreal.—See page 39.

s, Cor-
eet.

Thos.
mmis-
ineer;
Scott,
Jas.
d col-

ident;
ary.
kman,
inard,
ce, P.

Office,
r, ac-
rtson,

Office,
hmer,
eller;

parks
More,
per;

ngton
, ac-
ment
Lane,
ger.
anch
P. A.
. B.

ffice,
ood-
istie,
well,
mes-

, go to
e 39.

JAMES HOPE & CO.,

Importing and Manufacturing

STATIONERS,

GENERAL BOOK-BINDERS,

Engravers, Lithographers and Printers.

IMPORTERS OF

General Stationery,

ARTISTS' MATERIALS,

EDUCATIONAL AND CHURCH BOOKS.

STAMPS, DIES, SEALS, MONOGRAMS AND ADDRESS CARDS, &c., PRINTED TO ORDER.

Particular attention paid to the manufacture of

ACCOUNT BOOKS.

CORNER OF

SPARKS and ELGIN STREETS,

OTTAWA.

ADVERTISEMENT.

J. DURIE & SON,

IMPORTERS.

Blank Books,

Office Stationery,

Copying Presses.

ALL THE BEST INKS.

ALL THE LEADING PENS.

School Books and general Literature, Bibles, Prayer Books, Serviees, and everything in the Book and Stationery Line.

WHOLESALE AND RETAIL.

J. DURIE & SON,

Sparks Street, Ottawa.

BUY YOUR SHIRTS AT DESMARTEAU & BOND'S,
415 NOTRE DAME STREET.

BANK OF OTTAWA AND SAVINGS BANK.—Office, Wellington, st., s. side, corner of O'Connor. Patrick Robertson, manager; E. D. Arnaud, accountant; A. Burwash, teller; W. J. Christie, ledger-keeper; Jas. Martin, messenger.

QUEBEC BANK AND SAVINGS BANK —*Ottawa Branch.*—Office, Wellington street, opposite the Houses of Parliament. H. V. Noel, manager; Jas. H. Anderson, accountant; C. V. Noel, paying teller; J. M. Johnson, receiving teller; C. F. Wurtele, deposit ledger-keeper; J. H. Pinhey, discount clerk; C. A. Moore, clerk; John Carleton, messenger.

UNION BANK OF L. C. AND SAVINGS BANK.—*Ottawa Branch.*—Office, corner of Rideau and Little Sussex streets. J. G. Leitch, manager; C. H. Maguire, accountant; James Irvine, teller; C. R. Armstrong, cheque clerk; C. E. Webb, J. B. Monk, clerks; John Martin, messenger.

Justices of the Peace for the County of Carleton resident in the City of Ottawa.

George Hay,
William H. Thompson,
[illegible] P. Lett,
[illegible]nald M. Grant,
Alexander Workman,
Thomas Langrell,
Geo. King,
M. O'Gara.

COUNTY AND JUDICIAL OFFICERS.

COUNTY OFFICERS.—County Town, Ottawa.—Ira Morgan, warden; William Cowan, treasurer; Charles McNab, clerk; G. B. L. Fellows, solicitor; Jas. Cunningham, Wm. Corbett, county auditors and auditors of school moneys; Dr. Church, surgeon of the gaol; R. Sparks, P.L.S., city engineer; Wm. Gordon, city constable and license inspector.

Rev. John May, M.A., Inspector of Public Schools, County of Carleton.

JUDICIAL OFFICERS.—W. A. Ross, County Judge; Robert Lyon, jun., County Judge; W. M. Matheson, Master and Deputy Registrar in Chancery, Ottawa; Robert Lees, County Attorney and Clerk of the Peace; W. F. Powell, Sheriff, County of Carleton; John Nicholson, Deputy Sheriff; James Fraser, Deputy Clerk of Crown, Clerk of County Court, and Registrar of Surrogate, Ottawa; Alex W. Powell, Gaolor; H. Nicholson, Turnkey; W. McEwan, Court House Custodian.

COUNTY OF CARLETON REGISTRY OFFICE.—Edward Sherwood, Registrar. Office hours from 10 a.m. to 3 p.m.

Queen, Fire & Life, Insurance Co.—A. Mackenzie Forbes, General Agent, St. James Street, Montreal.

House Furnishing Hardware, Cooking Ranges, Cornices, &c.—L. J. A. Surveyer, 524 Craig Street.

COURTS.

POLICE COURT.—M. O'Gara, Police Magistrate; W. P. Lett, Clerk. Sittings: half-past nine a.m. daily.

CORONERS.—Dr. J. C. T. Beaubien, A. Pratt, H. T. Corbett, M.D., J. P. Lyn, M.D.

COUNTY COURT.—Presided over by a resident Judge, in each county. Their jurisdiction extends to all personal actions where the debt or damage claimed does not exceed $200; and to all suits relating to debt, covenant or contract, where the amount is ascertained by the acts of the parties or signatures of the defendant, to $400. An appeal lies to either of the Superior Courts of Law. These Courts also possess equity powers to the amount of $200, subject to an appeal to the Court of Chancery.

OFFICERS OF COURT.—William Aird Ross, Senior Judge, Robert Lyon, Junior Judge, James Fraser, Clerk.

COURT OF GENERAL SESSIONS OF THE PEACE.—William Aird Ross, Chairman; R. Lees, Clerk of the Peace. This Court is held twice a year, commencing on the second Tuesday in June and December, for trials by jury in cases of larceny, misdemeanor, and other offences.

COURT OF CHANCERY—W. M. Matheson, Master and Deputy Registrar for the County of Carleton.

SURROGATE COURTS—The jurisdiction of these courts relates to all testamentary matters and causes, and to the granting or revoking of probate of wills and letters of administration of the effects of deceased persons having estate or effects in the Province of Ontario, and all matters arising out of or connected with the grant or revocation of probate or admistration, subject to an appeal to the Court of Chancery, William Aird Ross, Judge Surrogate Court. The County Judges are also Judges of the Surrogate Court. J. Fraser, registrar.

LAW CIRCUITS.—The Circuits are held twice a year in each county; between Hilary and Easter Terms, and between Trinity and Michaelmas Terms. Clerk of Assizes—Deputy Clerk of the Crown, *ex-officio*.

DIVISION COURTS.—For the summary disposal of cases by a Judge, but a Jury of five persons may be demanded in certain cases. Their jurisdiction extends to action of debts or contract amounting to $100, injuries or torts to personal chattels amounting to $40, but not to actions for gambling debts, liquor drunk in a tavern, or notes of hand given therefor, ejectment, title to land, &c., or any toll, customs or franchise, will or settlement, malicious prosecution, libel, slander, crim. con., seduction or breach of promise, or action against a J. P. for anything done by him in the execution of his office, if he objects to it. Courts are held once in two months in each division or oftener, at the discretion of the Judge.

For fine Furniture & Pianos, at Wholesale Prices, go to Shew's Buildings, Craig St., Montreal.—See page 39.

SHIRTS made to ORDER at DESMARTEAU & BOND'S,
415 NOTRE DAME STREET.

The Division Courts, County of Carleton, open at noon in each Division, as follows:—

No. 2, Richmond, Wednesday. February 3, April 14, June 16, August 25, October 13, December 8.

No. 3, Carp, Thursday, February 4, April 15, June 17, August 26, October 14, December 6.

No. 4, Mohr's Corners, Friday, February 3, April 16, June 18, August 27, October 15, December 10.

No. 5, North Gower, Tuesday, February 2, April 13, June 15, August 24, October 12, December 7.

No. 6, Metcalfe, Monday, February 1st, April 12, June 14, August 23, October 11, December 6

No. 7, Bell's Corners, Saturday, February 6, April 17, June 19, August 28, October 16, December 11.

1st Division, Ottawa, held last Monday of each month.

Appeals from Courts of Revision, Tuesday 20th July, at Court House, Ottawa.

County Court and General Sessions, 8th June and 14th December.

County Court without Jury, 5th April, 4th October.

County and Surrogate Terms, 4th January, 5th April, 5th July and 4th October.

CITY REGISTRY OFFICE.

Alexander Burritt, Registrar; Kingsforth Graburn, Deputy Registrar. Office hours, from 10 a.m. to 3 p.m.

OFFICIAL ASSIGNEES.

Francis Clemow, Elgin street; W. Fingland, Sparks street; D. G. Eastwood, Sparks street.

MILITARY.

Staff Officer of Pensioners.—Captain J. Hesketh, Rochesterville.

VOLUNTEER MILITIA FORCE.

DISTRICT STAFF, DISTRICT No. 4.—Lieut.-Colonel Jackson, D.A.G.; Major Gregor Mattice, brigade major; Major David Wylie, district paymaster.

GOVERNOR-GENERAL'S FOOT GUARDS.—Lieutenant-Colonel Thomas Ross, 1 V. B.; Major William White, 1 V. B.; Capts. J. P. Macpherson, 1 M. S.; John Tilton, 2 V. B.; H. S. Weatherly, 2 V. B.; W. H. Lee, 2 V. B.; G. M. Patrick, 2 M. S.; A. H. Todd, 1 M S.; Lieutenants F. W. Mills, 2 M. S; H. G. Dunlevie, 2 V. B.; T. Aumond, 2 V. B.; G. H. Bate, 2 V. B.; G. R. Major, 2 V. B.; C. Graburn, 2 V. B.; Ensigns H. W.

Queen, Fire & Life, Insurance Co.—A. Mackenzie Forbes, General Agent, St. James Street, Montreal.

House Furnishing Hardware, Cooking Ranges, Cornices, &c.—L. J. A. Surveyer, 524 Craig Street.

Griffin, Provisional; F. A. Fleming, Provisional; T. Toller, Provisional, H. White, Provisional; Honorary Major H. A. Wicksteed, Paymaster; Captain John Walsh, 2 M. S. and 1 V. B., adjutant; Honorary Captain George Grant (half pay 100th). quartermaster; Honorary Major, E. C. Malloch, M. D., surgeon; W. R. Bell, assistant surgeon; James Keating, sergeant major.

OTTAWA FIELD BATTERY.—John Stewart, captain commanding; W. M. Wright and B. Billings, 1st lieutenants; B. Savage, 2nd lieutenant; A. S. Woodburn, paymaster; Thos. B. Bentley, M. D., surgeon; Jas. Harris, Vet. Surgeon.

BRIGADE OF GARRISON ARTILLERY, OTTAWA.—Lieut.-Colonel Commanding, James Egleson; Robert Cummings, Thos. Evans, B. S. Tobin, Wm. H. Cluff, Archibald Graham, and A. P. Patrick, captains; W. G. Bedard, W. L. Heron, Le F. A. Maingy, 1st Lieutenants; C. Ryan, Jas. Grant, T. Walker, E. A. Mara, A. J. Russell, James A. Brough, 2nd lieutenants; ————, paymaster; Henry T. Corbett, surgeon; D. A. Carmichael, assistant surgeon; John Peacock, quartermaster.

43RD "CARLETON" BATTALION INFANTRY.—*Head Quarters, Ottawa.*—John F. Bearman, lieut.-colonel; William Corbett, W. H. Falls, majors; W. Garvin, I. Morgan, G. Cook, R. McGregor, J. Kemp, captains; Henry McDougall, R. Grant, J. Carson, W. Henderson, D. Latimer, lieutenants; R. E. Lyon, paymaster; W. H. Cooper, adjutant; J. R. Hanna, quartermaster; D. Beatty, M. D., surgeon; P. A. McDougall, M. D., assistant surgeon.

GUARDS' RIFLE ASSOCIATION, OTTAWA.—President, Lieut.-Col. Thomas Ross; Vice-President, Major White. Committee—Captains Macpherson, Weatherley, Tilton, Lee, Patrick, and Todd. Lieutenant Graham, secretary-treasurer. Captain of Team, 1876, Captain Macpherson.

DOMINION OF CANADA RIFLE ASSOCIATION.—Patron, His Excellency the Governor-General of Canada, &c. President, Lieut.-Col. C. S. Gzowski, Toronto. Vice-Presidents—Allan Gilmour, Ottawa, Lieut.-Col. C. J. Brydges, Montreal, Lieut-Col. Hon. A. E. Botsford, Sackville, Lieut.-Col. A. K. McKinlay, Halifax, the Hon. Donald A. Smith, M.P., Fort Garry, the Hon. R. W. W. Carroll, Victoria. *Ex-officio:* Presidents of the Provincial Rifle Associations, militia staff officers in command of Militia Districts. Auditors. John Langton and T. D. Harrington, Ottawa; Treasurer, Lieut-Col. Macpherson, Militia Department, Ottawa; Secretary, Lieut.-Col. Stuart, Ottawa.

RAILROAD, STEAMBOAT AND PUBLIC COMPANIES.

ST. LAWRENCE AND OTTAWA RAILROAD COMPANY.—General Office, Wellington street. Length of road, 59 miles. Managing Director, Thomas Reynolds, Ottawa; Secretary-Treasurer and General Passenger Agent, A. G. Peden, Ottawa; Locomotive Superintendent, C. Dame, Prescott; General Freight Agent,

For fine Furniture & Pianos, at Wholesale Prices, go to Shaw's Buildings, Craig St., Montreal.—See page 39.

BUY YOUR SHIRTS AT DESMARTEAU & BOND'S,
415 NOTRE DAME STREET.

J. M. Taylor, Prescott and Ottawa; J. G. Macklin, Resident Engineer; Station Agents, R. K. Clare, Sussex street, and J. A. Houston, Chaudiere, Ottawa.

CANADA CENTRAL RAILROAD CO.—Offices, Elgin street, opposite the Russell House; depot, Le Breton Flats; President, H. L. Redhead; Managing Director, A. B. Foster; Secretary and Treasurer, A. B. Chaffee; Mechanical Superintendent, H. A. Alden; Local Superintendent, T. A. McKinnon; Accountant, Archer Baker; General Freight and Passenger Agent, W. S. Eaton; Operator, E. C. Lalonde.

UNION FORWARDING AND RAILWAY CO.—R. S. Cassels, President; C. O. Kelly, Vice-President; Henry McKay, Gilbert Scott, T. H. Thompson, D. K. Cowley, W. R. Thistle and H. K. Egan, Directors; Henry Chepmell, Secretary-Treasurer; John Murphy, Bookkeeper; Samuel Dyde, Freight Agent; F. Percival, Clerk.

OTTAWA RIVER NAVIGATION CO.—Head Office, Montreal. President, R. W. Shepherd; Secretary, E. Scott; H. W. Randolph, Agent; James T. Sutton, Ticket Agent. Ottawa Office, at the Company's wharf, foot of Sussex street.

MONTREAL AND OTTAWA FORWARDING CO.—Head Office, Montreal. M. McNaughton and C. T. Bate, Directors; Denis Murphy, Agent, Ottawa. Office and warehouses, west side of Canal Basin.

SINCENNES AND MCNAUGHTON LINE:—Canal Basin. N. McNaughton, Agent.

MONTREAL TELEGRAPH CO.—Main office, Metcalfe street. Branch offices: Parliament House, during session; Russell House, Union House, Albion Hotel, Clarendon House, St. Lawrence Hall, Battle Bros., Rideau street; Hamilton Bros., Sussex street; Queen's Wharf, St. L. & O. R. R. depots, C. C. R. station, Bridge street, Chaudière, and C. C. R. Ticket office, opposite Russell House.

N. W. Bethune, District Superintendent; G. F. Macdonald, Local Manager: O. Higman, Chief Operator: Lewis Steacy, George Berry, C. B. Steacy, T. W. Mills, E. T. Steacy, Receiving Clerks; William Nichols, Accountant; T. Aherne, N. Boyd, H. B. Spencer, W. Y. Soper, J. Hurley, J. Lockwood, A. McCulloch, L. M. Fortier, H. Bott and R. Drew, Operators; Kenneth McDonald, Batteryman; X. Lefebvre and E. Picard, Line Repairers.

DOMINION TELEGRAPH CO. — Main Office, Sparks street. Branch Offices: Parliament Buildings, during session; Russell House, E. McGillivray's, Wellington street and York street.

Joseph Atchison, Manager; A. F. Boisseau, Receiving Clerk; R. Atchison, Bookkeeper; W. Maher, T. Hurley, J. McMullin, A. Peden, C. Desjardins and A. Dowdall, Operators; P. Valois, Repairer.

OTTAWA CITY PASSENGER RAILWAY CO.—General Office, New Edinburgh; Thomas C. Keefer, President; Thomas Reynolds,

Queen, Fire & Life Insurance Co.—A. Mackenzie Forbes, General Agent, St. James Street, Montreal.

House Furnishing Hardware, Cooking Ranges, Cornices, &c.—L. J. A. Surveyer, 524 Craig Street.

Vice-President; J. M. Currier, M.P., W. G. Perley, Robert Blackburn, M.P., H. Merrill, M. McNaughton, Directors; Robert Surtees, Secretary; D. S. Eastwood, Treasurer; W. A. McKinnon, Superintendent.

OTTAWA AND GLOUCESTER ROAD CO.—C. T. Bate, President; Edw. McGillivray, J. Graham, J. Roberts, F. Clemow, Directors; A. Mann, Secretary and Treasurer.

BYTOWN AND NAPEAN ROAD CO.—George Arnold, President; James D. Slater, Thomas Graham, William Graham, and the Reeve of Nepean, Directors; Charles Pinhey, Secretary and Treasurer; James Bearman, Superintendent of Repairs.

OTTAWA AND MONTREAL AND RUSSELL CONSOLIDATED ROAD CO.—William Wilson, President; J. Wadsworth, R. Lees, Z. Wilson, John Roberts, Directors; H. Chepmell, Secretary-Treasurer; R. Lees, Solicitor.

THE OTTAWA AGRICULTURAL FIRE INSURANCE CO.—Head Office, Wellington street, Ottawa. Hon. James Skead, President; Robert Blackburn, M.P., Vice-President; Hon. D. Laird, W. H. Brouse, M.P., Albert Hagar, M.P.; G. W. Eaton, Ira Morgon, James Ferguson, G. H. Molloy, Hon. L. R. Church, William Gibson, M.P, John Rochester, M.P., A. S. Woodburn, R. D. Fulton, Martin Wholehan, Directors; James Blackburn, Secretary.

BEECHWOOD CEMETERY CO.—J. M. Currier, M.P., president; H. N. Bate, vice-president; B. Batson, John Durie, J. Sweetland, M.D., J. T. Pennock, directors; C. T. Bate, treasurer; John Durie, secretary; Wm. Connor, assistant secretary; B. Gordon, superintendent.

OTTAWA GAS CO.—Office, Elgin street; C. T. Bate, president; Francis Clemow, managing director; Hon. James Skead, E. McGillivray, Thomas Patterson, J. M. Currier, M.P.; S. Howell, directors; John Spittal, secretary-treasurer.

THE OTTAWA LOAN AND INVESTMENT COMPANY.—W. R. Bell, M.D.; Wm. White, James Fraser, W. Pennock, A. S. Woodburn, provisional directors; T. F. Nellis, provisional solicitor; Frederic Wright, provisional secretary; Bankers, Ontario Bank; Temporary Office, Hays' Block, Sparks street.

THE OTTAWA IRON AND STEEL MANUFACTURING COMPANY, (Limited).—Hon. James Skead, president; R. S. Cassels, vice-president; J. H. Woodman and G. B. Burland, directors; Ed. Haycock, secretary.

EDUCATIONAL INSTITUTIONS.

THE UNIVERSITY OF OTTAWA.—The Right Reverend Bishop of Ottawa, Patron and Visitor; The Very Rev. A. Pailler, superior; Professors: J. H. Tabaret, Theology; Rev. J. Fournier, Moral Theology; Rev. J. Filiatre, Dogmatical Theology; Rev. J. Nolan, Mental Philosophy; Rev. N. Bennett,

For fine Furniture & Pianos, at Wholesale Prices, go to Shaw's Buildings, Craig St., Montreal.—See page 30.

WHITE DRESS SHIRTS $1.50, WORTH $2.25, AT DESMARTEAU & BOND'S.

Greek; Rev. R. Barrett, Latin; Rev. G. St. Lawrence, English; —— Lagier, French; Rev. P. Paquin, Mathematics; M. E. Harnois, Bursar.

OTTAWA COLLEGIATE INSTITUTE.—J. Thorburn, M.A, head master; John McMillan, B.A., 1st assistant-master; Rev. T. D. Phillips, M.A., 2nd assistant-master; Thomas Hislop, 3rd assistant-master; Rev. Marc Ami, French master.

Board of Trustees.—E. McGillivray, chairman; Geo. Hay, J. P. Featherstone, W. Pennock, A. Rowe, Rev. D. M. Gordon, B.D., Francis Clemow and James Warnock, trustees; John Pennock, secretary and treasurer.

Ottawa Ladies' College.—Incorporated by Act of Parliament, Dec. 17th, 1869. H. F. Bronson, president; John Sweetland, 1st vice-president; Rev. W. Moore, 2nd vice-president. Board of Management—Hon. James Skead, R. Blackburn, M.P., E. B. Eddy, M.P., Rev. D. M. Gordon, B.D., John M. Garland, John R. Booth, James Rochester, Alexander Mutchmor, Ed. McGillivray, J. Cunningham, A. S. Woodburn, Thos. McKay, E. P. Jackson, M.A., Principal; John Dickie, Bursar.

Church of England Ladies' School, 200 Wellington st., Ottawa,—Established, 1869. Incorporated 1871. Visitors—The Right Rev. the Lord Bishop of Ontario, the Ven. Archdeacon of Kingston, and the Ven. Archdeacon of Ottawa. Council—The Ven. Archdeacon Lauder, chairman; J. D. Slater, Judge Lyons, W. R. Wright, J. A. Torrance, G. W. Wicksteed, G. P. Baker, Francis Clemow, G. May, W. Wright, treasurer; Rev. H. Pollard, secretary; Lady Principal, Miss Mann, assisted by an efficient staff of teachers. Professors—Marc Ami, French; W. C. Forster, drawing; F. W. Mills and Madame Dorini, music.

OTTAWA BUSINESS COLLEGE.—W. side O'Connor st., between Queen and Albert streets.—J. Musgrave, Principal Instructor of Commercial Department, and lecturer on book-keeping, correspondence, &c.

OTTAWA CONVENT.—Corner Sussex and Bolton streets.—Established 1845.—Now under the charge of the Rev. Mother Bruyère, superioress.

Young Ladies Literary Institute.—Conducted by the Grey Nuns, Convent of Notre Dame du Sacre Cœur, Rideau street, Ottawa. Sister Thérèse du Jesus, Superioress, assisted by twenty teachers.

Seminary for Young Ladies, a branch of "Villa Maria" establishment of Montreal, Gloucester, between Elgin and Metcalfe streets.—Conducted by the ladies of the congregation of Notre Dame. Madame St. Gabriel, Superioress.

Queen, Fire & Life, Insurance Co.—A. Mackenzie Forbes, General Agent, St. James Street, Montreal.

Mangles, Wringers, Washers, Iron Bedsteads, Spring Beds, Mattresses, &c.—L. J. A. Surveyer, 524 Craig St.

BOARD OF PUBLIC SCHOOL TRUSTEES.

Wellington Ward.—Edward C. Barber and W. Young.
Victoria Ward.—P. LeSueur and E. H. Bronson.
St. George's Ward.—J. R. Robertson and John Graham.
By Ward.—Thos. H. Kirby and W. Bedard.
Ottawa Ward.—Hiram Robinson and T. Iliffe.

Chairman, Hiram Robinson; City Inspector of Public Schools, Rev. H. J. Borthwick, M.A.; Secretary to the Board, J. Joynt; Messenger, John McCarthy.

Board of Examiners of Public School Teachers.—Rev. H. J. Borthwick, M.A., chairman; Rev. T. D. Phillips, M.A., A. Pratt, S. Rathwell, John McMillan, B.A., secretary.

ROMAN CATHOLIC SEPARATE SCHOOL TRUSTEES.—J. W. Peachey, chairman; E. A. Lapierre, W. Finley, J. O'Connor, J. Kelly, T. G. Coursolles, G. Chouinard, R. A. Sims, J. Larose; Louis Tassé, secretary; P. O'Meara, treasurer; Robert O'Reilly, superintendent.

NATIONAL, LITERARY, SCIENTIFIC SOCIETIES, &c.

ST. GEORGE'S SOCIETY.—Hon. J. Skead, president; H. Meadows, 1st vice-president; Samuel Rogers, 2nd vice-president; J. Slocombe, treasurer; R. J. Cook, secretary; Rev. H. Pollard, and Rev. T. D. Phillips, chaplains; John Sweetland, M.D., physician; T. Kirby, J. F. Brown, auditors.

ST. ANDREW'S SOCIETY.—J. A. Grant, M.D., president; J. P. Robertson, 1st vice-president; R. Cassels, Jr., 2nd vice-president; A. Mann, treasurer; D. C. Robertson, recording-secretary: Wm. Johnston, corresponding secretary; F. H. Crysler, solicitor; Rev. D. M. Gordon, B.D., chaplain; Drs. McGillivray and Henderson; J. Peacock, convener.

Managers.—J. W. Russell, A. H. Taylor, Hugh Stalker, John Smith, G. Stockand, G. McFarlane, Jas. Harris, Henry Inglis.

Auditors.—Alex. Taylor, J. Peacock.

Piper.—D. Robertson.

ST. PATRICK'S LITERARY ASSOCIATION.—W. H. Waller, president; Wm. Kehoe, 1st vice-president; Patrick Baskerville, 2nd vice-president; Peter Aiken Egleson, treasurer; I. McGoulden, corresponding secretary; John Casey, recording secretary; T. O'Connor, assistant do.; John McStavick, librarian; Thomas Kehoe, custodian; Michael Starrs, grand marshal.

INSTITUT CANADIEN FRANCAIS.—Joseph Tassé, president; Dr. St. Jean, 1st vice-president; O. Durocher, 2nd vice-president; J. Lefebvre, corresponding-secretary; L. J. Casault, librarian.

For fine Furniture & Pianos, at Wholesale Prices, go to Shaw's Buildings, Craig St., Montreal.—See page 39.

SHIRTS made to ORDER at DESMARTEAU & BOND'S,
415 NOTRE DAME STREET.

ST. JEAN BAPTISTE SOCIETY.—Joseph Tassé, president; T. G. Coursolles, 1st vice-president: H. Pinard, 2nd vice-president; J. V. DeBoucherville, recording-secretary; F. R. A. Campeau, corresponding secretary; J. W. Peachey, treasurer.
Marshal.—S. Drapeau.

OTTAWA LITERARY AND SCIENTIFIC SOCIETY.—Rooms, Sparks, near O'Connor. Incorporated by Act of Parliament, 24th Dec., 1869. John Thorburn, president; Thos. Kirby, 1st vice-president; E. A. Meredith, 2nd vice-president: H. P. Hill, secretary; James G. Whyte, treasurer; W. D. LeSueur, B.A., librarian; William White, curator: G. Wickstead, Thos. Hector, F. H. Chrysler, members of council; John Jackson, custodian.

CITY OF OTTAWA AGRICULTURAL SOCIETY.—Hon. Jas. Skead, president; J. M. Currier, M.P., 1st vice-president; G. W. Eaton, 2nd vice-president; A. S. Woodburn, secretary-treasurer; A. McKellar, Ira Morgan, G. W. Eaton, R. Surtees, R. Cummings, J. Mather, R. Kenny, N. Robertson, A. Wright, M.P., J. M. Currier, M.P., W. M. Wright, M.P., and J. P. Featherston, directors.

COUNTY OF CARLETON AGRICULTURAL SOCIETY.—John Dawson, president; Thomas Clarke, Nepean, 1st vice-president; W. Kidd, Burritt's Rapids, 2nd vice-president; A. Abbott and W. Arnold, auditors; W. Corbett, Bell's Corners; secretary-treasurer; John Hodgins, Thos. Clark, James Jamieson, W. Thomson, Allan Grant, G. W. Eaton, James Hodgins, D. McDougall, H. Gourlay, A. S. Woodburn, H. Davidson, directors.

COUNTY OF RUSSELL AGRICULTURAL SOCIETY.—John Kennedy, Osgoode, president; Alex. Stuart, Osgoode, 1st vice-president; James Severight Gloucester, 2nd vice-president; Ira Morgan, Metcalfe, secretary-treasurer. Directors—John Campbell, Osgoode; John McInnis, Osgoode; James Johnston, Gloucester; William Fenton, Gloucester; P. McDonald, Osgoode; W. Eadie, Russell; J. McNab, Osgoode; Duncan Cummins, Russell; George Lang, Gloucester.

MUTUAL BUILDING SOCIETY OF OTTAWA.—Subscribed capital, $234,200; paid-up capital, $160,000; established, May, 1867.—Office, 498 Sussex street.—H. McCormick, president; P. A. Egleson, senr., vice-president; John Stewart, H. F. McCarthy, A. S. Woodburn, G. McEdward, and W. H. Cluff, directors; R. Lees, solicitor; J. Egleson, secretary-treasurer; Bank of British North America, bankers. Annual meeting, 1st Thursday in May.

2ND MUTUAL BUILDING SOCIETY OF OTTAWA.—Office, 498 Sussex street.—P. A. Egleson, president; John Stewart, vice-president; H. McCormick, G. McEdwards,, H. F. McCarthy, and C. Bryson, directors; James Eagleson, secretary-treasurer; Merchants' Bank of Canada, bankers; Robert Lees, solicitor; capital subscribed, $715,000; capital paid up, $115,000; established May, 1873. Annual meeting, 3rd Thursday in May.

Queen, Fire & Life, Insurance Co.—A. Mackenzie Forbes, General Agent, St. James Street, Montreal.

Mangles, Wringers, Washers, Iron Bedsteads, Spring Beds, Mattresses, &c.—L. J. A. Surveyer, 524 Craig St.

CIVIL SERVICE BUILDING AND SAVINGS SOCIETY.—Organized 1866—Paid-up capital, $92,500.—President, J. Langton, M.A., Auditor-General; W. H. Griffin, Deputy Postmaster-General, vice-president. Directors—G. W. Wicksteed, E. A. Meredith, LL.D., Under Secretary of State; J. F. Taylor, and H. Hartney. John Ashworth, managing director; Robert Sinclair Secretary of Post Office Department, secretary-treasurer; W. M. Wright, solicitor; Union Bank of Lower Canada, bankers; C. W. Jenkins and R. W. Baxter, auditors.

METROPOLITAN BUILDING AND SAVINGS SOCIETY.—Office, Rideau street. Subscribed capital, $350,000; paid-up capital, $270,000; organized 1870. H. V. Noel, president; James Cunningham, vice-president. Directors—John Roberts, Robert Blackburn, M.P., James Hope, J. T. Pennock, H. N. Bate, and James Rochester. C. H. Pinhey, solicitor; C. R. Cunningham, secretary-treasurer; Quebec Bank, bankers.

LA SOCIÉTÉ DE CONSTRUCTION CANADIENNE D'OTTAWA.—Incorporated 27th April, 1874, under Cap. 53 of the C. S. for U. C. Directors—J. A. Pinard, president; T. G. Coursolles, vice-president; Samuel Benoit, Dr. St. Jean, Joseph Tassé, O. A. Rocque, Leon David, J. L. Olivier; N. S. Benoit, secretary-treasurer; H. Lapierre, solicitor; Pierre Marier, inspector.

OFFICIERS DE L'UNION ST. JOSEPH, D'OTTAWA.—P. G. Godbout, president; Jules Lemieux, 1st vice-president; J. J. Fink, 2nd vice-president; J. B. Lamontagne, secretary; Damas Desnoyers, assistant-secretary; Jules Leblanc, corresponding secretary; L. A. Grison, treasurer; L. A. Rocque, 1st collector; Emery Richard, 2nd collector; A. Potvin, assistant collector; Vincent Dasé, 2nd assistant collector; Alfred Lemieux, librarian; Charles Goulet, assistant librarian, Gilbert Julien, [illegible]arshal.

OFFICIERS DE LA SOCIÉTÉ ST. PIERRE.—L. Z. Chabot, president; Thos. Pruneau, 1st vice-president; Charles Dugal, secretary; L. N. Boily, assistant secretary; Louis Gratton, corresponding secretary; Jean Champagne, treasurer; P. R. Valiquette, collecting treasurer; A. Eschembach, assistant collecting treasurer; Janvier Massie, librarian; Jean Barbeau, assistant librarian; Basile Champagne, Charles Potvin, field marshals

CLUBS.

Ottawa Turf Club.—Joseph Aumond, president; E. Sherwood, vice-president. Committee—Alonzo Wright, M.P., A. H. Baldwin, M. McNaughton, W. McKay Wright, M.P., R. S. Cassels, D. McLachlin, T. H. Thompson, Weldon Champness; E. C. Barber, secretary-treasurer.

Ottawa Cricket Club.—G. P. Baker, president; W. McKay Wright, M.P., 1st vice-president; J. M. Currier, M.P., 2nd vice-president; F. H. Chrysler, treasurer; A. W. Powell, sec-

For fine Furniture & Pianos, at Wholesale Prices, go to Shaw's Buildings, Craig St., Montreal.—See page 39.

SHIRTS made to ORDER at DESMARTEAU & BOND'S,
415 NOTRE DAME STREET.

retary. Committee—Rev. T. D. Phillips, chairman; C. H. Brodie, John Brunel, W. R. Baker, W. H. Fitzgerald. T. B. Bentley, M.D.

Ottawa Curling Club.—Rink, Slater street, north side; organized 1862; affiliated with the Royal Caledonia Club of Scotland. His Excellency the Earl of Dufferin, patron; Allan Gilmour, president; T. McKay, 1st vice-president; Henry Inglis, 2nd vice-president; John Thorburn, 3rd vice-president; G. Hutchison, secretary-treasurer. Committee of Management—T. Gallagher, J. Birkett, T. M. Blaisdell; representative members, Alex. C. Hutchinson, A. W. Ogilvie.

Rideau Club.—Wellington, near Metcalfe; incorporated under the Act of the Legislature of Canada, 29th Vic., cap. 98, 1865. Executive Committee—J. M. Currier, M.P., president; Hon. J. H. Cameron, M.P., Hon. P. Mitchell, M.P., Hon. G. W. Allan, Alonzo Wright, M.P., Hon. R. J. Cartwright, M.P., H. V. Noel, J. Tilton, Lieut.-Col. W. Powell, R. S. Cassels. Auditors, A. J. Cambie, B. Batson; bankers, Quebec Bank; H. V. Noel, treasurer; Robert Sinclair, honorary secretary; James Carter, secretary; E. P. Jones, steward.

Carleton Club.—Wellington street; incorporated Jan. 6th, 1875, under the provisions of the Legislature of Ontario, 37th Vic., ch. 34. Executive Committee—F. J. S. Dore, president; T. D. Harrington, vice-president; R. E. Kimber, W. A. Allen, T. H. Allen, W. F. Buchanan, E. Miall, jr., D. Wilson, R. C. Douglas. E. H. Harrington, secretary; W. H. Lee, treasurer; The Ontario Bank, bankers.

MISCELLANEOUS.

Crown Timber Office, for the Dominion and the Provinces of Ontario and Quebec—Hugh street.—A. J. Russell, crown timber agent, inspector of crown timber agencies and collector of slide dues; C. S. McNutt, assistant do.; James Ritchie, sen. clerk; A. J. Russell, draughtsman; E. T. Smith and S. LaRose, clerks; Jas. Steen, timber counter; John Macdonald, dep. slide master and timber counter.

Rideau Canal.—Office, 126 Wellington street; F. A. Wise, C.E., superintendent; Francis Abbott, clerk and book-keeper; James Carroll, foreman; R. H. Cooper, clerk.

Ottawa River Works.—Horace Merrill, superintendent; David Scott, clerk and accountant; Wm. Kane, messenger.

Marriage Licenses.—Fanny Yielding, issuer, 599 St. Paul st.

Queen, Fire & Life, Insurance Co.—A. Mackenzie Forbes,
General Agent, St. James Street, Montreal

Mangles, Wringers, Washers, Iron Bedsteads, Spring Beds, Mattresses, &c.—L. J. A. Surveyer, 524 Craig St.

CHURCHES.

PROTESTANT.

Church of England.—St. John the Evangelist.—Sussex street, west side. The Right Rev. J. Travers Lewis, D.D., LL.D., Bishop of the Diocese of Ontario, rector; residence, Daly street. Rev. H. Pollard, M.A., assistant minister. Hours of service, 11 a.m. and 7 p.m.

Christ Church.—Sparks street, south side. Rev. J. S. Lauder, Archdeacon of Ottawa, M.A., rector; Rev. John May, M.A., assistant minister. Hours of service, 11 a.m. and 7 p.m. (Free seats in the evening.)

Church of St. Alban the Martyr.—(Free seat.)—Daly street, north side. Rev. Canon T. B. Jones, M.A., LL.D., rector. Hours of service, 8 a.m., 11 a.m., and 7 p.m.; Sunday school, 3 p.m. Communion every Sunday and on the Church festivals. Daily service at 9 a.m. and 5 p.m.

Emmanuel Church (Reformed Episcopal).—Corner of Elgin and Gloucester streets. M. H. Collison, rector. Hours of service, 11 a.m. and 7 p.m.

Catholic Apostolic Church.—Albert street, south side. Rev. Frs. Codd, minister. Hours of service, 10 a.m. and 5 p.m.; week days, at 6 a.m. and 5 p.m. Eucharist every Sunday and fourth Tuesday, at 10 a.m.

Presbyterian Church in Canada.—St. Andrew's Church.—Wellington street, south side. Rev. D. M. Gordon, B.D., minister. Hours of service, 11 a.m. and 7 p.m.; Sabbath school, 3 p.m.; prayer meeting and lecture, on Wednesday at 7:30 p.m.

Bank Street, west side.—Rev. Wm. Moore, minister. Hours of service, 11 a.m. and 7 p.m.; Wednesday, at 7½ p.m.

Daly Street, south side.—Rev. W. Armstrong, minister. Hours of service, 11 a.m. and 6½ p.m.; Wednesday, at 7½ p.m.

Knox Church.—City Hall square. Rev. W. J. Farries, minister. Hours of service, 11 a.m. and 7 p.m. Wednesday, at 7½ p.m.

Wesleyan Methodist Church.—Besserer Street, north side. Rev. Mr. Sparling, minister. Hours of service, 11 a.m. and 7 p.m.; Wednesday, at 7 p.m.

Metcalfe Street.—Rev. William Hunter, minister. Hours of service, 11 a.m. and 7p.m.; Wednesday, lecture at 8 p.m.

Richmond Road.—Rev. Mr. Campbell, minister. Hours of service, 11 a.m. and 7 p.m.

Episcopal Methodist Church.—Bridge Street, west side. Rev. Joseph Young, minister. Hours of service, 11 a.m. and 6½ p.m.

Dalhousie Street, east side.—Rev. R. M. Pope, minister. Hours of service, 11 a.m. and 6½ p.m.

Congregational Church.—Corner of Albert and Elgin streets. Rev. J. G. Sanderson, pastor. Hours of service, 11 a.m. and 7 p.m.; Sabbath school, 10 a.m. and 3 p.m.; bible class, Monday, 8 p.m.; lecture and prayer meeting, Wednesday, 8 p.m.

For fine Furniture & Pianos, at Wholesale Prices, go to Shaw's Buildings, Craig St., Montreal.—See page 39.

SHIRTS made to ORDER at DESMARTEAU & BOND'S,
415 NOTRE DAME STREET.

Baptist Church.—Queen street, south side, near Elgin. Rev. A. A. Cameron, minister. Hours of service, 11 a.m. and 7 p.m.; Sunday school, 3 p.m.

German Lutheran Church.—Wilbrod street. Rev. Sena August, minister.

ROMAN CATHOLIC.

Cathedral Notre Dame.—Sussex street, east side. The Bishop, Rev. D. Dandurand, Rev. John Molloy; Rev. John O'Connor, D.D., sec.; Revs. Isidore Champagne and George Bouillon, priests. Hours of service, 6 a.m., 8 a.m., 10 a.m., and 3 p.m.

St. Jean Baptiste Church.—LeBreton Flats. Rev. E. A. Porcile, P.P. Hours of service, 8 a.m. and 10 a.m.

St. Joseph Church.—Wilbrod street. Rev. M. Pallier, P.P. Hours of service—Sundays and Holidays, Mass at 6, 8 and 10 a.m.: Vespers, 7 p.m.

St. Anne's Church.—Ottawa street, south side. Rev. J. B. Allean, P. P. Hours of service, 6 a.m., 8 a.m., 10 a.m., and 7 p.m.

St. Patrick's Church.—Corner Hugh and Gloucester streets. Rev. John Collins, P.P.; Rev. J. Stenson. Hours of service, 8 and 10 a.m. and 7 p.m.

RELIGIOUS AND BENEVOLENT INSTITUTIONS.

Young Men's Christian Association.—Organized 1867; Rooms, 30 O'Connor street; G. May, president; W. J. Topley and F. W. Radford, vice-presidents; B. H. Teakles, treasurer; E. G. Bovill, general secretary; E. D. Parlow, recording secretary; E. C. Chubbuck, librarian; H. Robinson, W. A. Lamb, C. Ross, G. W. Grant, M. Orme, S. F. Fox, and R. Fagie, directors. Strangers coming to the city are invited to attend the weekly meetings held on Tuesday and Saturday evenings at 8 o'clock, at their rooms as above. Free reading room open daily.

Officers of the Ottawa Auxiliary Bible Society.—Patron: His Excellency the Governor General; Geo. Hay, president; Hon. Malcolm Cameron, Wm. Clegg, Wm. Cousens, Wm. Hamilton, James Henry, P. LeSueur, Geo. May, W. A. McAgy, John Thorburn, Thomas Vaux, vice-presidents; Rev. D. M. Gordon, B.D., cor. secretary; Rev. R. Gavin, rec. secretary.; C. W. Jenkins, treasurer; depositary, John Durie, senior.

County of Carleton Protestant Hospital.—Foot of Rideau st. George Hay, president; J. P. Featherstone, vice-president; Wm. Cousens, secretary; Alexander Workman, treasurer; George Sadler, steward; ———, matron: Drs. Hill, Grant, and Sweetland, consulting physicians; Drs. McGillivray, McDougal, Church, Wright and Legge, attending physicians; Geo. Hay,

Queen, Fire & Life, Insurance Co.—A. Mackenzie Forbes, General Agent, St. James Street, Montreal.

Mangles, Wringers, Washers, Iron Bedsteads, Spring Beds, Mattresses, &c.—L. J. A. Surveyer, 524 Craig St.

John Durie, T. C. Bramley, James Peacock, Z. Wilson, Thos. Patterson, John Roberts, G. Mortimer, W. Pennock, W. Cousens, directors. The Board meets first Tuesday in every month at the hospital at 4 p.m.

Protestant Orphans' Home.—Albert street. Mrs. H. F. Bronson, 1st directress; Mrs. E. B. Eddy, 2nd directress; Mrs. Alex. Christie, 3rd directress; Mrs. J. Thorburn, rec. secretary, Mrs. A. Scott, cor. secretary; Mrs. T. Ross, treasurer; E. C. Malloch, M.D., attending physician; Hamnett Hill, M.D., and J. A. Grant, M.D., consulting physicians; Mrs. Fraser, matron and general superintendent; Miss Simms, teacher. About 30 orphans in the home.

United Protestant Benefit Society.—Incorporated by Act of Parliament.—Thomas Kirby, president; W. Porter, 1st vice-president; H. Hinds, 2nd vice-president; W. Lyons, secretary; Wm. Hill, financial secretary; H. Davies, treasurer; Dr. Sweetland, physician; H. Pollard, chaplain: Dr. Sweetland, J. Morse and H. Followes, trustees; Savings Department of Ontario Bank, bankers. An efficient committee and stewards. Society meets in Rowe's Hall, Rideau street, first Monday in every month at 8 o'clock p.m.

General Hospital.—Bolton street. Under the superintendence of the Sisters of Charity. Sister Sauvé, directress; Sister St. Jean, economist; Dr. Hill, consulting physician; Drs. Beaubien, St. Jean, Robillard and Lynn, surgeons.

St. Patrick's Orphan Asylum.—D. O'Connor, president; Wm. McCaffrey, vice-president; Wm. Wall, treasurer; Richard Devlin, secretary; Rev. Dr. O'Connor, spiritual director; Sisters Fitzmaurice and St. George, matrons.

St. Joseph's Orphan Asylum.—Corner Cathcart and Sussex streets. Sister E. Thibadeau, superioress; Sister St. Cecelia, directress. Established in 1860, under the care of the Grey Nuns.

St. Charles' Asylum for Aged People.—Under the care of the Sisters of Charity. Sister Lavoie, directress.

Society of St. Vincent de Paul.—Established for the relief of the poor. Particular Council of Ottawa:—P. O'Meara, president; Romuald Lapierre, vice-president; F. X. Desloge, secretary; C. Carleton, treasurer. There are four conferences in Ottawa of this society, composed as follows:—*Conference of Our Lady, of Ottawa.*—John O'Reilly, president; J. F. Caldwell, vice-president; G. O'Keefe, secretary; Neil McCaul, treasurer. The conference meets every Sunday at 2 o'clock p.m., in St. Vincent's Hall, Sussex street. *Conference de Notre Dame.*—Edouard Milotte, president; Romuald Lapierre, 1st vice-president; H. Pinard, 2nd vice-president; L. J. Casault, secretary; Pierre Rivet and F. Rochon, treasurers. The conference meets every Sunday at 2 o'clock, p.m., in St. Vincent's Hall, Sussex street. *Conference of St. Joseph.*—Wm. Kehoe,

For fine Furniture & Pianos, at Wholesale Prices, go to Shaw's Buildings, Craig St., Montreal.—See page 30.)

BUY YOUR SHIRTS AT DESMARTEAU & BOND'S,
415 NOTRE DAME STREET.

president; E. Têtu, vice-president; François Desloge, secretary; C. Carlton, treasurer. The conference meets every Sunday at noon in the vestry of St. Joseph's Church. *Conference of St. Patrick.*—Chas. McCarthy, president; John Quain, vice-president; P. G. Leyden, secretary; Denis Egan, treasurer. The conference meets every Sunday at noon in the vestry of St. Patrick's Church.

TEMPERANCE SOCIETIES.

Irish Catholic Temperance Society, founded 1845.—The Rev. P. Malloy, president; John Heney, 1st vice-president; John O'Rielly, 2nd vice-president: P. Brady, treasurer; P. G. Layden, secretary; Martin Battle, assistant secretary: P. Kilduff, marshal.

"*Bytown Division*," *No.* 224, *Sons of Temperance.*—H. McLean, D. D., G. M. P.; J. Fraser, W. P.; Sister Aitchison, A. S. R. S.; John Humphreys, F. S.; Charles Shaw, treas.; Robert Wheatley, chaplain. Meets in Temperance Hall every Monday evening.

Chaudière Sons of Temperance.—Meets in Temperance Hall, Pooley's Bridge, every Friday evening.

Cameron Temple. I. O. G. T.—Meets in Musgrove's Hall, O'Connor street, every Friday evening.

Elliott Temple, I. O. G. T.—Meets in Engine House, Sally street, every Tuesday evening.

Enterprise Temple, I. O. G. T.—Meets at Morrison's Hall, York street, every Monday evening.

Ottawa City Temple, I. O. G. T., No. 403.—Meets in Rowe's Hall, Rideau street, every Thursday evening.

Ottawa Cold Water Temple, I. O. G. T.—Meets in Morrison's Hall, York street, every Saturday evening.

Ottawa Total Abstinence Society.—Meets in Bull's Block, every Sunday afternoon at 4 p. m.

MASONIC.

OTTAWA DISTRICT.—District Deputy Grand Master, R. W. Bro. Wm. R. White, Pembroke.

Gedeliah Council, R. and S. Masons of Canada, No. 8.—Meets the third Monday in each month.

Carleton Royal Arch Chapter, No. 16., *G. R. C.*—Regular Communications, 2nd Monday in each month.

Dalhousie Lodge, A. F. & A. M., No. 52, *G. R. C.*—Meets first Tuesday in each month, at Masonic Hall, Little Sussex street.

Queen, Fire & Life, Insurance Co.—A. Mackenzie Forbes, General Agent, St. James Street, Montreal.

House Furnishing Hardware, Cooking Ranges, Cornices, &c.—L. J. A. Surveyer, 524 Craig Street.

Doric Lodge, No. 58, *G. R. C.*—Meets first Wednesday in each month, at Masonic Hall. Winter, 7.30 p.m.; summer, 8 p. m.

Corinthian Lodge A. F. and A. M., No. 59, *G. R. C.*—Regular Communications held the third Thursday of each month, at Masonic Hall, Sussex street.

Civil Service Lodge, F. & A. M., No. 148, *G. R. C.*—Regular Communications second Thursday in each month, at Masonic Hall, Sussex street.

Builders' Lodge, F. & A. M., No. 177, *G. R. C.*—Meets second Friday of every month, at Masonic Hall, Sussex street,

Fidelity Lodge, A. F. & A. M., No. 231, *G. R. C.*—Regular meetings on the 2nd Wednesday in each month, at Masonic Hall, Sussex street.

Chaudiere Lodge, F. & A. M., No. 264, *G. R. C.*—Meets 1st Monday in each month.

LOYAL ORANGE ASSOCIATION OF B. N. A.

Loyal Orange County Lodge of the County of Carleton.—Meets semi-annually.

Ottawa Loyal Orange District Lodge, No. 4, *of the County of Carleton*—Meets quarterly, in Ottawa City.

PRIVATE LODGES IN THE CITY OF OTTAWA.

Loyal Orange Lodge, No. 47.—Meets first Monday in each month, in Orange Hall, Upper Town.

Loyal Orange Lodge, No. 119.—Meets first Tuesday in each month, in Orange Hall, Upper Town.

Loyal Orange Lodge, No. 126.—Meets 2nd Monday in each month, in Orange Hall, Upper Town.

Loyal Orange Lodge, No. 221.—Meets 2nd Tuesday in each month, in Orange Hall, Upper Town.

Loyal Orange Lodge, No. 227.—Meets 2nd Wednesday in each month, in Orange Hall, Upper Town.

Loyal Orange Lodge, No. 1312.—Meets 1st Monday in each month, in Orange Hall, New Edinburgh.

Loyal Orange Lodge, No. 1341.—Meets last Friday in each month, in Rowe's Hall.

Ottawa Royal Scarlet Chapter—Convocations open in the Orange Hall, on the 14th of each month.

ROYAL BLACK KNIGHTS OF IRELAND.

The "Scott" Royal Black Preceptory, No. 227, *Ottawa.*—Encampment opens on 1st Friday of every month, in the Orange Hall, Upper Town.

The Star Preceptory, No. 269.—Meets 2nd Friday in each month, in Rowe's Hall.

For fine Furniture & Pianos, at Wholesale Prices, go to Shaw's Buildings, Craig St., Montreal.—See page 39.

BUY YOUR SHIRTS AT DESMARTEAU & BOND'S,
415 NOTRE DAME STREET.

THE QUEEN AND ROYAL FAMILY.

THE QUEEN.—VICTORIA, of the United Kingdom of Great Britain and Ireland, &c., Queen, Defender of the Faith. Her Majesty was born at Kensington Palace, May 24, 1819; succeeded to the throne June 20, 1837, on the death of her uncle, King William IV.; was crowned June 28, 1838; and married Feb. 10, 1840, to His late Royal Highness Prince Albert. Her Majesty is the only child of His late Royal Highness Edward, Duke of Kent, son of King George III. The children of Her Majesty are:—

Her Royal Highness Victoria-Adelaide-Mary-Louisa, PRINCESS ROYAL OF ENGLAND and PRUSSIA, born November 21, 1840 and married to his Royal Highness Frederick-William, Crown Prince of Germany, January 25, 1858, and has had issue, Frederick-William-Victor-Albert, born January 27, 1859; Victoria-Elizabeth-Augusta-Charlotte, born July 24, 1860; Albert Wilhelm-Heinrich, born August 14, 1862; Francis-Frederick-Sigismund, born September 15, 1864, died June 18, 1866; Fredericka-Wilhelmina-Amedia-Victoria, born April 12, 1866; Joachim-Frederick-Ernest-Waldemar, born February 10, 1868; Sophia-Dorothea-Ulrike-Alice, born June 4, 1870, and Margaret-Beatrice-Feodora, born April 22, 1872.

His Royal Highness Albert-Edward, PRINCE OF WALES, born November 9, 1841; married March 10, 1863, Alexandra of Denmark, (Princess of Wales), born December 1, 1844, and has issue Prince Albert-Victor, born January 8, 1864; George-Frederick-Ernest-Albert, born June 3, 1865; Louisa-Victoria-Alexandra-Dagmar, born February 20, 1867; Victoria-Alexandra-Olga-Mary, born July 6, 1868; Maud-Charlotte-Mary-Victoria, born November 26, 1869, and a son born April 6, 1871, who died the following day.

Her Royal Highness Alice-Maud-Mary, born April 25, 1843; married to H. R. H. Prince Frederick-Louis of Hesse, July 1, 1862, and has issue five daughters and two sons; (second son killed by accident, May, 1873).

His Royal Highness Alfred-Ernest-Albert, DUKE OF EDINBURGH, born August 6, 1844; married Grand Duchess Marie of Russia, January 22, 1874. Has issue a son, Alfred-Alexander-Ernest, born November 17, 1874; and a daughter.

Her Royal Highness Helena-Augusta-Victoria, born May 25, 1846; married to His Royal Highness Prince Frederick Christian Charles Augustus, of Schleswig-Holstien-Sonderburg-Augustenburg, July 5th, 1866, and has issue two sons and two daughters.

Her Royal Highness Louisa-Carolina-Alberta, born March 18, 1848; married to the Marquis of Lorn, eldest son of the Duke of Argyle, March 21, 1875. No issue.

Queen, Fire & Life, Insurance Co.—A. Mackenzie Forbes, General Agent, St. James Street, Montreal.

House Furnishing Hardware, Cooking Ranges, Cornices, &c.—L. J. A. Surveyer, 524 Craig Street.

His Royal Highness Arthur-William-Patrick-Albert. born May 1, 1850; Created Earl of Sussex and Duke of Connaught, May 24, 1874.

His Royal Highness Leopold-George-Duncan-Albert, born April 7, 1853.

Her Royal Highness Beatrice-Mary-Victoria-Feodore, born April 14, 1857.

His Royal Highness George-Frederick-William Charles, K.G. DUKE OF CAMBRIDGE, cousin to Her Majesty, born March 26, 1819.

His Royal Highness George-Frederick-Alexander-Charles-Ernest-Augustus, K.G., DUKE OF CUMBERLAND, cousin to Her Majesty, born May 27, 1819; married Princess Mary of Saxe-Altenberg, Feb. 18, 1843, and has issue a son and two daughters.

Her Royal Highness Augusta-Wilhelmina-Louisa, DUCHESS OF CAMBRIDGE, niece of the Landgrave of Hesse, and aunt to Her Majesty, born July 25, 1797; married May 7, 1818, to the late Duke of Cambridge.

Her Royal Highness Augusta-Caroline-Charlotte-Elizabeth-Mary-Sophia-Louisa, daughter of the late Duke of Cambridge, and cousin to Her Majesty, born July 19, 1822; married June 28, 1843, to Frederick, Grand Duke of Meklenberg-Strelitz, and has issue a son.

Her Royal Highness Mary-Adelaide-Wilhelmina-Elizabeth, daughter of the late Duke of Cambridge, and cousin to Her majesty, born November 27, 1833; married Prince Francis of Teck, June 12, 1866; has issue two sons and two daughters.

HER MAJESTY'S HOUSEHOLD.

LORD STEWARD'S DEPARTMENT—BUCKINGHAM PALACE.

Lord Steward	Earl Beauchamp
Treasurer	Earl Percy
Comptroller	Lord H. Somerset
Master of the Household	Col. Sir J. C. Cowell, K.C.B.
Sec'y of Board of Green Cloth	Ed. M. Browell, Esq.
Paymaster of the Household	T. C. March, Esq.
Lord High Almoner	The Dean of Windsor

LORD CHAMBERLAIN'S DEPARTMENT—ST. JAMES' PALACE.

Lord Chamberlain	Marquis of Hertford
Vice Chamberlain	Viscount Barrington
Comptroller of accounts	Hon. S. Ponsonby
Chief Clerk	Geo. T. Hertslet, Esq.
Private Sec'y to Her Majesty	Major-Gen. H. F. Ponsonby
Keeper of the Privy Purse	Lieut.-Gen. Sir T. M. Biddulph

For fine Furniture & Pianos, at Wholesale Prices, go to Shaw's Buildings, Craig St., Montreal.—See page 39.

SHIRTS made to ORDER at DESMARTEAU & BOND'S,
415 NOTRE DAME STREET.

Examiner of Plays	E. F. S. Pigott, Esq.
Poet Laureate	Alfred Tennyson, Esq.
Secretary	H. T. Harrison
Librarians	James M. Berry, Esq., M.A. Rich. R. Holmes, Esq., F.R.S.
Capt. of Yeomen of the Guard	Lord Skelmersdale
Capt. of Gentlemen-at-Arms	Marquis of Exeter
Master of the Ceremonies	Gen. Hon. Sir E. Cust
Dean of the Chapel Royal	Bishop of London
Sub-Dean	Rev. Francis Garden, M.A.
Clerk of the Closet	Bishop of Worcester
Resident Chaplain	Dean of Windsor
Mistress of the Robes	Duchess of Wellington
Groom " "	H. D. Erskine, Esq.
Clerk " "	J. Kinloch, Esq.
Gov. & Con. of Windsor Castle	Capt. Count Gletchen, R.N.

MASTER OF THE HORSE'S DEPARTMENT, PIMLICO.

Master of the Horse	Earl of Bradford
Clerk Marshall	Major-Gen. Lord Alfred Paget
Crown Equerry and Secretary	Col. Ashley Maude, C.B.
Master of the Buckhounds	Earl of Hardwicke

PRINCE OF WALES' HOUSEHOLD.

Keeper of the Privy Seal	Lord of Leicester
Comptroller and Treasurer	Gen. Rt. Hon. Sir W. Knollys
Private Secretary	F. Knollys, Esq.

HER MAJESTY'S CHIEF OFFICERS OF STATE.

First Lord of the Treasury	Right Hon.	Benjamin Disraeli
Lord High Chancellor	"	Lord Cairns
Lord President of Council	"	Duke of Richmond
Lord Privy Seal	"	Earl of Malmesbury
Chancellor of the Exchequer	"	Sir Staff. Northcote
Secretaries of State. Home Departm't	"	Rich. Ashton Cross
Secretaries of State. Foreign Affairs.	"	Earl of Derby
Secretaries of State. Colonies	"	Earl of Carnarvon
Secretaries of State. War	"	Gathorne Hardy
Secretaries of State. India	"	Marq's of Salisbury
First Lord of the Admiralty	"	George Ward Hunt
Postmaster General	"	Lord Manners

(*The above form the Cabinet.*)

Queen, Fire & Life, Insurance Co.—A. Mackenzie Forbes,
General Agent, St. James Street, Montreal.

Mangles, Wringers, Washers, Iron Bedsteads, Spring Beds, Mattresses, &c.—L. J. A. Surveyer, 524 Craig St.

Com'der-in-Chief of the Army	Right Hon.	H. R. H. The Duke of Cambridge
Pres. of the Board of Trade....	"	Sir C. B. Adderley
Chief Secretary of Ireland.....	"	Sir M. E. H. Beach
Vice-President of Council on Education	"	Viscount Sandon
Judge Advocate Gen.....	"	Stephen Cave, M.P.
Pres. Local Gov. Board	"	G. Solater Booth
Chan. of Duchy of Lancaster...	"	Col. T. E. Taylor
Attorney-General		Sir R. Baggallay
Solicitor-General		Sir John Holker

SCOTLAND.

Lord High Constable.....	Earl of Erroll
Keeper of the Grand Seal.....	Earl of Selkirk
Lord Clerk Register.....	Right Hon. Sir W. G. Craig
Lord Privy Seal.....	Marquis of Lothian
Lord High Commissioner.....	Earl of Rossyln
Master of the Household.....	Duke of Argyle
Knight Marischall.....	Duke of Hamilton
Standard Bearer.....	Admiral Earl Landerdale
Lord High Commissioner.....	Earl of Rosslyn
Lord Justice General.....	Hon. John Inglis
Lord Justice Clerk.....	Lord Moncrieff
Lord Advocate.....	Right Hon. E. S. Gordon, M. P.
Solicitor-General.....	John Watson, Esq.
Deputy Clerk Register.....	William Pell Dundas, Esq.
Historiographer	J. H. Buston, L. L. D.
Commander of the Forces.....	Major-Gen. Sir John Douglas
Captain Gen. of Archers.....	Duke of Buccleugh

IRELAND.

Lord Lieutenant	His Grace the Duke of Abercorn
Lord High Steward.....	Earl of Shrewsbury
Chief Secretary and Keeper of Privy Seal	Rt. Hon. Sir R. E. H. Beech, Bt.
Under Secretary.....	Thomas Havilland Burke, Esq.
State Steward.....	Gustavus Lambert, Esq.
Gentleman Usher.....	Sir J. M. Stewart, Bart
Chamberlain	Lieut.-Col. R. Bernard
Ld. Chancellor (in commission).	Right Hon. Sir J. Napier
Vice Chancellor.....	Hon. H. Chatterton
Receiver	Hon. James Lawson
Lord Justice of Court of Appeal.	Hon. J. Christian
Master of the Rolls.....	Hon. E. Sullivan
Attorney-General.....	Right Hon. John Ball
Solicitor-General	Henry Ormsby, Esq.
Commander of the Forces.....	Ld. Sandhurst, G.C.B., GC., S.I.
Secretary.....	John Hanbey, Esq.

For fine Furniture & Pianos, at Wholesale Prices, go to Shaw's Buildings, Craig St., Montreal.—See page 30.

WHITE DRESS SHIRTS $1.50, WORTH $2.25, AT DESMARTEAU & BOND'S.

BRITISH AMBASSADORS ABROAD.

United States of America	Rt. Hon. Sir Edw. Thornton, K.C.B.
Argentine Confederation	Hon. L. W. S. West
Austria	Sir Andrew Buchanan, G.C.B.
Bavaria	R. B. D. Morier, C.B.
Belgium	John Sackville Lumley, Esq., C.B.
Brazil	G. Buckley Mathew, Esq., C.B.
Central America	Sidney Locock, Esq.
Chili	H. Rumbold, Esq.
China	T. F. Wade, Esq., C.B.
Columbia	Robert Bunch, Esq.
Denmark	Sir Charles L. Wyke, K.C.B.
Equador	Frederick Hamilton, Esq.
France	Right Hon. Lord Lyons, G.C.B.
Germany	Lord Odo Russell
Greece	Hon. William Stuart
Italy	Sir A. Berkeley Paget, K.C.B.
Japan	Sir Harry Parkes, K.C.B.
Morocco	Sir John H. D. Hay, K.C.B.
Netherlands	Admiral Hon. E. A. J. Harris, R.N
Persia	W. T. Thompson, Esq.
Peru	Spencer St. John, Esq.
Portugal	Lord Lytton
Russia	Lord A. Loftus, G.C.B.
Spain	Right Hon. A. H. Layard
Sweden	Hon. E. M. Erskine
Switzerland	Edwin Corbett, Esq.
Turkey	Sir H. G. Elliott, G.C.B.

Queen, Fire & Life, Insurance Co.—A. Mackenzie Forbes, General Agent, St. James Street, Montreal.

Mangles, Wringers, Washers, Iron Bedsteads, Spring Beds, Mattresses, &c.—L. J. A. Surveyer, 524 Craig St.

DOMINION OF CANADA.

Seat of Government, Ottawa.

GOVERNOR-GENERAL OF CANADA.

Aides-de-camp, &c.

His Excellency The Rt. Honorable Sir Frederick Temple Hamilton Blackwood, Earl of Dufferin, Viscount and Baron Clandeboye, of Clandeboye, in the County Down, in the Peerage of the United Kingdom of Great Britain and Ireland, Baron Dufferin and Clandeboye of Ballyleidy and Killeleagh, in the County Down, in the Peerage of Ireland and a Baronet, one of Her Majesty's Most Honorable Privy Council, Knight of the Most Illustrious Order of St. Patrick, and Knight Commander of the Most Honorable Order of the Bath, Governor-General of the Dominion of Canada and Vice-Admiral of the same, &c., &c. Rideau Hall, Ottawa.

Lieut.-Colonel the Hon. E. G. P. Littleton, Grenadier Guards, Governor-General's Secretary, and Military Secretary.

Walter Baker, Private Secretary.

Lieut. F. Ward, R.N., A.-D.-C.

Lieut. F. R. Hamilton, H. M. 9th Regt. Foot, A.-D.-C.

Lieut.-Col. Hewitt Bernard,
Lieut.-Col. F. Cumberland, } Extra Aides-de-camp.

Deputy-Governors to sign Money Warrants:

Wm. A. Himsworth, Clerk of the Privy Council, and E. A. Meredith, LL.D., Deputy Minister of the Interior.

PRIVY COUNCIL.

Min. of Public Works, (Premier)	Hon. Alexander Mackenzie.
Minister of Justice & Atty-Gen.	Hon. Edward Blake.
Minister of Militia	Hon. William B. Vail.
Minister of Customs	Hon. Isaac Burpee.
Minister of Marine & Fisheries	Hon. Albert James Smith.
Postmaster-General	Hon. L. S. Huntington.
Receiver-General	Hon. Thomas Coffin.
Minister of Interior	Hon. David Laird.
Minister of Finance	Hon. Richd. John Cartwright.
Minister of Agriculture	Hon. Luc Letellier de St. Just.
Secretary of State	Hon. Richard W. Scott.
Minister of Inland Revenue	Hon. F. Geoffrion.
President of the Privy Council	Hon. J. E. Cauchon.

For fine Furniture & Pianos, at Wholesale Prices, go to Shaw's Buildings, Craig St., Montreal. See page 39.

BUY YOUR SHIRTS AT DESMARTEAU & BOND'S,
415 NOTRE DAME STREET.

MEMBERS OF COUNCIL NOT IN THE CABINET.

The Right Hon. Sir John A. Macdonald, K.C.B.
The Hon. S. L. Tilley, C.R., Lieut.-Gov. of New Brunswick.
" Sir A. T. Galt, K.C.M.G.
" William McDougall, C.B.
" W. P. Howland, C.B.
" A. G. Archibald, C.M.G., Lieut.-Gov. of Nova Scotia.
" Peter Mitchell
" Alexander Campbell
" J. C. Chapais
" H. L. Langevin, C.B.
" Sir Edward Kenny, Kt.
" Sir John Rose, Bart., K.C.M.G.
" Sir Francis Hincks, C.B., K.C.M.G.
" Christopher Dunkin
" Alexander Morris, Lieut.-Governor of Manitoba
" James C. Aikens
" Charles Tupper, C.B.
" John Henry Pope
" John O'Connor
" Theodore Robitaille
" Thomas N. Gibb
" Hugh McDonald
" A. A. Dorion
" David Christie
" W. Ross
" D. A. Macdonald, Lieut.-Governor of Ontario
" T. Fournier

PRIVY COUNCIL OFFICE (East Block.)

Officers, Clerks and Servants.

William A. Himsworth, clerk of the Privy Council
Joseph O. Coté, assistant clerk of the Privy Council
F. H. Himsworth, clerk
Henry Alexander, clerk
William Horace Lee, clerk
Lewis J. Burpee, clerk
Frank Newby, clerk
Frank K. Bennetts, clerk
Michael Naughton, doorkeeper and messenger
Joseph Cairns, messenger
Joseph Grenier, messenger
William Groome, messenger

Commissioner per Dedimus Potestatem.

William A. Himsworth, clerk of the Privy Council

Queen, Fire & Life, Insurance Co.—A. Mackenzie Forbes, General Agent, St. James Street, Montreal.

Mangles, Wringers, Washers, Iron Bedsteads, Spring Beds, Mattresses, &c.—L. J. A. Surveyer, 524 Craig St.

The Railway Committee of the Privy Council.

Hon. A. Mackenzie, Minister of Public Works
" A. J. Smith, Minister of Marine and Fisheries
" L. Letellier de St. Just, Minister of Agriculture
" W. B. Vail, Minister of Militia
" R. W. Scott, Secretary of State.

The Commissioners for the Internal Economy of the House of Commons.

Hon. A. Mackenzie, Minister of Public Works.
Hon. Isaac Burpee, Minister of Customs.
Hon. Thomas Coffin, Receiver-General.

The Treasury Board and Sub-Committee on Council of Civil Service.

Hon. R. J. Cartwright, Minister of Finance.
Hon. Isaac Burpee, Minister of Customs.
Hon. Félix Geoffrion, Minister of Inland Revenue.
Hon. Thomas Coffin, Receiver General.

THE SENATE.

(Has 77 members, being 24 for Ontario and 24 for Quebec, 10 for Nova Scotia, 10 for New Brunswick, 4 for Prince Edward Island, 3 for British Columbia, and 2 for Manitoba.)
The Hon. David Christie, Speaker.
Robert LeMoine, Clerk of the Parliaments.

ONTARIO.

SENATORS.	P. O. ADDRESS.
The Honorable	
Aikens, James C	Toronto
Alexander, George	Woodstock
Allan, George W	Toronto
Benson, James Rae	St. Catherines
Brown, George	Toronto
Campbell, Alexander	Toronto
Christie, David	Paris
Dickson, Walter H	Niagara
Flint, Billa	Belleville
Hamilton, John	Kingston
Leonard, Elijah	London
Macpherson, David L	Toronto
McDonald, Donald	Toronto
McMaster, Wm	Toronto
Perry, Ebenezer	Cobourg
Read, Robert	Belleville
Reesor, David	Markham
Scott, Richard W	Ottawa

For fine Furniture & Pianos, at Wholesale Prices, go to Shaw's Buildings, Craig St., Montreal.—See page 39.

WHITE DRESS SHIRTS $1.50, WORTH $2.25, AT DESMARTEAU & BOND'S.

SENATORS.	P.O. ADDRESS.
Seymour, Benjamin	Port Hope
Shaw, James	Smith's Falls
Simpson, John	Bowmanville
Skead, James	Ottawa
Smith, Frank	Toronto
Vidal, Alexander	Sarnia

QUEBEC.

Armand, Joseph F.	Rivière-des-Prairies
Baillargeon, Pierre	Quebec
Bellerose, Joseph H.	St. Vincent de Paul
Bureau, Jacques O.	Montreal
Chaffers, Wm. H.	St. Césaire
Chapais, Jean Charles	St. Denis, Kamouraska
Chinic, Eugène	Quebec
Cochrane, Matthew Henry	Compton
Cormier, Charles	Plessisville
DeLéry, Alex. René C.	Quebec
Dumouchel, Léandre	Longueuil
Fabre, Hector	Quebec
Ferrier, James	Montreal
Guevremont, Jean B.	Sorel
Hamilton, John	Hawkesbury
Lacoste, Louis	Boucherville
Letellier de St. Just, Luc	Rivière-Ouelle
Paquet, Anselme Homère	St. Cuthbert
Penny, Edward Goff	Montreal
Price, David E.	Quebec
Ryan, Thomas	Montreal
Trudel, F. X. A.	Montreal
Wilson, Charles	Montreal

NOVA SCOTIA.

Archibald, Thos. D.	Sidney, C. B.
Bourinot, John	Sidney
Dickey, Robt. B.	Amherst
Holmes, John	Pictou
Kaulback, Henry A. N.	Lunenburg
Kenny, Sir Edward	Halifax
Macfarlane, A	Wallace
McLelan, Archibald Wm.	Londonderry
Miller, Wm	Arichat, N. S.
Northrup, Jeremiah	Halifax

NEW BRUNSWICK.

Botsford, Amos E.	Westcock, Westmoreland
Dever, James	St. John
Ferguson, John	Bathurst
Glasier, John	Sunbury

Queen, Fire & Life, Insurance Co.—A. Mackenzie Forbes, General Agent, St. James Street, Montreal.

Mangles, Wringers, Washers, Iron Bedsteads, Spring Beds, Mattresses, &c.—L. J. A. Surveyer, 524 Craig St.

SENATORS.	P. O. ADDRESS.
McClelan, Abner Reid	Hopewell, Albert County
Muirhead, Wm	Chatham
Odell, Wm. H	Fredericton
Robertson, John	St. John
Wark, David	Fredericton
Wilmot, Robert D	Belmont, Sunbury

PRINCE EDWARD ISLAND.

Haviland, Thomas Heath	Charlottetown
Haythorne, Robert Poore	Charlottetown
Howlan, George W	Alberton
Montgomery, Donald	Park Corner

BRITISH COLUMBIA.

Carrall, Robert W. W	Barkerville
Cornwall, Clement F	Ashcroft
Macdonald, William John	Victoria

MANITOBA.

Girard, Marc Amable	St. Boniface
Sutherland, John	Kildonan

THE SENATE OFFICES (East Half Centre Block.)

Officers, Clerks, and Servants.

Robert Le Moine, clerk, master in chancery, cashier and accountant

Fennings Taylor, deputy clerk, clerk assistant and master in chancery

E. L. Montizambert, law clerk, clerk of committees and English translator

Rev. Canon Johnston, chaplain

James Adamson, first English clerk and clerk of English journals

Peter Miller, second English clerk and clerk of routine and proceedings, &c.

Neil W. McLean, third English clerk and clerk of private bills

A. A. Boucher, chief French translator and clerk

Alfred Garneau, first French translator and clerk

J. de St. D. Le Moine, clerk of French journals, 2nd French translator and sergeant-at-arms

Ivanhoe Taché, assistant clerk of French journals and deputy sergeant-at-arms

R. W. Stephen, assistant accountant and clerk

Alexander Soutter, junior clerk

R. Edward Kimber, gentleman usher of the black rod

For fine Furniture & Pianos, at Wholesale Prices, go to Shaw's Buildings, Craig St., Montreal.—See page 39.

BUY YOUR SHIRTS AT DESMARTEAU & BOND'S,
415 NOTRE DAME STREET.

J. B. Myrand, postmaster
Peter Dunne, housekeeper
S. I. Jones, news room superintendent
Pierre Rattey, doorkeeper
James Doherty, wardrobe, &c.
F. Gilbert, bank messenger
Charles Young and Thomas Wheeler, permanent messengers.
Sessional messengers—Louis Robitaille, John Dunne, John Wingfield, O. Archambault, J. H. Pelletier
Pages—J. N. Rattey, Thomas Davis, Alpine F. Grant and H. W. Bucke.

Commissioners for Administering the Oath to Members.

Robert Le Moine, Clerk of the Senate.
Fennings Taylor, Deputy Clerk of the Senate.

THE HOUSE OF COMMONS.

(Has 206 members, being 88 for Ontario, 65 for Quebec, 21 for Nova Scotia, 16 for New Brunswick, 6 for Prince Edward Island, 6 for British Columbia, and 4 for Manitoba.)

The Hon. T. W. Anglin, *Speaker.*
Alfred Patrick, *Clerk of the House.*

PROVINCE OF ONTARIO.

CONSTITUENCIES.	MEMBERS.	P. O. ADDRESS.
Addington	Schuyler, Shibley	Napanee
Algoma	E. B. Borron	Sault Ste. Marie
Bothwell	David Mills	Clearville
Brant, N	Gavin Fleming	Glen Morris
do S	Wm. Paterson	Brantford
Brockville	Jacob D. Buell	Brockville
Bruce, N	John Gillies	Paisley
do S	Hon. E. Blake	Ottawa
Cardwell	Hon. J. H. Cameron	Toronto
Carleton	John Rochester	Ottawa
Cornwall	A. F. Macdonald	Cornwall
Dundas	Wm. Gibson	Morrisburgh
Durham, E	Lewis Ross	Port Hope
do W	H. W. Burk	Bomanville
Elgin, E	Colin Macdougall	St. Thomas
do W	George E. Casey	Fingal
Essex	Wm. McGregor	Windsor
Frontenac	G. A. Kirkpatrick	Kingston
Glengarry	Archd. McNab	Alexandria
Granville	Wm. H. Brouse	Prescott

Queen, Fire & Life, Insurance Co.—A. Mackenzie Forbes, General Agent, St. James Street, Montreal.

House Furnishing Hardware, Cooking Ranges, Cornices, &c.—L. J. A. Surveyer, 524 Craig Street.

Constituencies.	Members.	P. O. Address.
Grey, N.	Geo. Snider	Owen Sound
do E	Wm. K. Flesher	Flesherton
do S	Geo. Landerkin	Hanover
Haldimand	David Thompson	Indiana
Halton	Wm. McCraney	Oakville
Hamilton	Æmilius Irving	Hamilton
do	Andrew T. Wood	"
Hastings, N.	Mackenzie Bowell	Belleville
do E.	John White	Roslin
do W.	James Brown	Belleville
Huron, N.	Thos. Farrow	Bluevale
do C.	Horace Horton	Goderich
do S.	Thos. Greenway	Centralia
Kent	Rufus Stephenson	Chatham
Kingston	Rt. Hon. Sir J. A. Macdonald, K.C.B.	Toronto
Lambton	Hon. A. Mackenzie	Ottawa
Lanark, N.	Daniel Galbraith	Almonte
do S.	John G. Haggart	Perth
Leeds, N.	C. F. Ferguson	Kemptville
do S.	David Ford Jones	Gananoque
Lennox	Hon. R. J. Cartwright	Ottawa
Lincoln	James Norris	St. Catharines
London	J. H. Fraser	London
Middlesex, N.	Thos. Scatcherd	London
do E.	Duncan Macmillan	London
do W.	George W. Ross	Strathroy
Monck	Lachlin McCallum	Stromness
Muskoka	A. P. Cockburn	Gravenhurst
Niagara	J. B. Plumb	Niagara
Norfolk, N.	John Charlton	Lynedoch
do S.	William Wallace	Simcoe
Northumberland, E.	James L. Bigger	Murray
do W.	William Kerr	Cobourg
Ontario N.	Adam Gordon	Manchester
do S.	Hon. M. Cameron	Ottawa
Ottawa City	J. M. Currier	do
do	Pierre St. Jean	do
Oxford, N.	Thomas Oliver	Woodstock
do S.	James A. Skinner	do
Peel	Robert Smith	Brampton
Perth, N.	Andrew Monteith	Stratford
do S.	James Trow	Shakespeare
Peterboro', E.	James Hall	Peterboro'
do W.	John Bertram	do
Prescott	Albert Hagar	Plantagenet
Prince Edward	Walter Ross	Picton
Renfrew, N.	W. Murray	Pembroke
do S.	John L. McDougall	Renfrew
Russell	Robert Blackburn	New Edinburgh

For fine Furniture & Pianos, at Wholesale Prices, go to Shaw's Buildings, Craig St., Montreal.—See page 39.

WHITE DRESS SHIRTS $1.50, WORTH $2.25, AT DESMARTEAU & BOND'S.

Constituencies.	Members.	P. O. Address.
Simcoe, N	H. H. Cook	Toronto
do S	William C. Little	Allandale
Stormont	Cyril Archibald	Dickinson Landing
Toronto, E	Samuel Platt	Toronto
do C	John Macdonald	Toronto
do W	Hon. J. B. Robinson	Toronto
Victoria, N	Hector Cameron	Toronto
do S	Arthur McQuade	Omemee
Waterloo, N	Isaac E. Bowman	St. Jacobs
do S	James Young	Galt
Welland	Wm. A. Thompson	Clifton
Wellington, N	N. Higinbotham	Guelph
do C	G. T. Orton	Hanover
do S	David Stirton	Guelph
Wentworth, N	Thomas Bain	Strabane
do S	Joseph Rymal	Barton
York, N	Alfred H. Dymond	Toronto
do E	James Metcalfe	do
do W	David Blain	do

PROVINCE OF QUEBEC.

Argenteuil		
Bagot	Joseph A. Mousseau	Montreal
Beauce	Christian H. Pozer	St. George
Beauharnois	Ulisse J. Robillard	Beauharnois
Bellechasse	Hon. J. G. Blanchet	Levis
Berthier	E. O. Cuthbert	Berthier-en-Haut
Bonaventure	Hon. T. Robitaille	New Carlisle
Brome	Nathaniel Pettes	Knowlton
Chambly		
Champlain	H. Montplaisir	Capde la Magdelaine
Charlevoix	P. A. Tremblay	Chicoutimi
Chateauguay	Hon. L. H. Holton	Montreal
Chicoutimi, &c	Ernest Cimon	Murray Bay
Compton	Hon. John H. Pope	Cookshire
Dorchester	E. F. Rouleau	Quebec
Drummond, &c	Wilfred Laurier	Arthabaskaville
Gaspé	John Short	Gaspé Basin
Hochelaga	A. Desjardins	Montreal
Huntingdon	Julius Scriver	Hemmingford
Iberville	François Béchard	Mou t Johnson
Jacques Cartier	R. Laflamme	Mo n
Joliette	Louis F. G. Baby	Joli e
Kamouraska	C. A. P. Pelletier	Que
Laprairie	A. Pinsonneault	Monto
L'Assomption	H. Hurteau	L'Ass o n p
Laval	J. Alderic Ouimet	Montrea
Lévis	Louis H. Frechette	Quebec
L'Islet	P. B. Casgrain	do
Lotbinière	Henry Bernier	Lotbinière

Queen Fire & Life Insurance Co.—A. Mackenzie Forbes, General Agent, St. James Street, Montreal.

House Furnishing Hardware, Cooking Ranges, Cornices, &c.—L. J. A. Surveyer, 524 Craig Street.

Constituencies.	Members.	P. O. Address.
Maskinongé	Louis A. Boyer	Montreal
Megantic	E. E. Richard	Arthabaskaville
Missisquoi	William Donahoe	West Farnham
Montcalm	Firman Dugas	Montcalm
Montmagny	H. T. Taschereau	Quebec
Montmorency	Jean Langlois	do
Montreal (East)	Louis A. Jetté	Montreal
Montreal (Centre)	Bernard Devlin	do
Montreal (West)	Thomas Workman	do
Napierville	Sixte Coupal	Napierville
Nicolet	Joseph Gaudet	Gentilly
Ottawa County	Alonzo Wright	Ironside, Hull
Pontiac	W. McKay Wright	Ottawa
Portneuf	E. A. de St. George	Cap Santé
Quebec (East)	Hon. J. Thibeaudeau	Quebec
Quebec (Centre)	Hon. J. E. Cauchon	do
Quebec (West)	Hon. Thos. McGreevy	do
Quebec County	P. Adolphe Caron	do
Richelieu	George J. Barthe	Sorel
Richmond, &c	Hon. Hy. Aylmer, jr.	Melbourne
Rimouski	J. B. R. Fiset	Rimouski
Rouville	Guillaume Cheval	St. Hilaire
St. Hyacinthe	Louis Delorme	St. Hyacinthe
St. John's	François Bourassa	Belle Alodie
St. Maurice	Charles Lajoie	Yamachiche
Shefford	Hon. L. S. Huntington	Ottawa
Sherbrooke	E. T. Brooks	Sherbrooke
Soulanges	Jacques P. Lanthier	St. Polycarpe
Stanstead	Charles C. Colby	Stanstead
Temiscouata	Jean B. Pouliot	Rivière-du-Loup
Terrebonne	L. F. R. Masson	Terrebonne
Three Rivers	Wm. McDougall	Three Rivers
Two Mountains	C. A. M. Globensky	St. Eustache
Vaudreuil	Robert Harwood	Vaudreuil
Verchéres	Hon. Félix Geoffrion	Ottawa
Yamaska	Charles Gill	Sorel

NOVA SCOTIA.

Annapolis	William H. Ray	Clementsport
Antigonish	Angus McIsaac	Antigonish
Cape Breton	Newton L. McKay	Sydney
Cape Breton	William McDonald	Little Glace Bay
Colchester	Thomas McKay	Truro
Cumberland	Hon. C. Tupper, C.B.	Ottawa
Digby	Hon. W. B. Vail	do
Guysborough	John A. Kirk	Glenelg
Halifax	Alfred G. Jones	Halifax
Halifax	Patrick Power	do
Hants	Monson H. Goudge	Windsor
Inverness	S. MacDonnell	Port Hood

For fine Furniture & Pianos, at Wholesale Prices, go to Shaw's Buildings, Craig St., Montreal.—See page 39.

WHITE DRESS SHIRTS $1.50, WORTH $2.25, AT DESMARTEAU & BOND'S.

CONSTITUENCIES.	MEMBERS.	P. O. ADDRESS.
Kings	Fred'k W. Borden	Canning
Lunenburg	Charles E. Church	Chester
Pictou	Jas. W. Carmichael	New Glasgow
Pictou	John A. Dawson	Pictou
Queens	James F. Forbes	Liverpool
Richmond	Edmund P. Flynn	Arichat
Shelcourne	Hon. Thos. Coffin	Barrington
Victoria	B. E. Tremain	Baddeck
Yarmouth	Frank Killam	Yarmouth
NEW BRUNSWICK.		
Albert	John Wallace	Hillsborough
Carleton	S. B. Appleby	Woodstock
Charlotte	Arthur H. Gillmor	St. George
Gloucester	Hon. T. W. Anglin	St. John
Kent	George McLeod	do
Kings	James Domville	do
Northumberland	Hon. Peter Mitchell	Montreal
Queens	John Ferris	Cambridge
Restigouche	George Moffat	Dalhousie
St. John (county)	J. S. Boies de Veber	St. John
St. John (city)	Hon. Isaac Burpee	do
St. John (city)	Acalus L. Palmer	do
Sunbury	Charles Burpee	Sheffield
Victoria	John Costigan	Grand Falls
Westmoreland	Hon. A. J. Smith	Ottawa
York	John Pickard	Fredericton
PRINCE EDWARD ISLAND.		
Kings County	Hon. Daniel Davis	Charlottetown
"	Peter A. McIntyre	Souris
Prince County	James Yeo	Port Hill
"	Stanislaus F. Perry	Tignish
Queen's County	Hon. David Laird	Ottawa
"	Peter Sinclair	Summerfield
BRITISH COLUMBIA.		
Cariboo	J. S. Thompson	Barkerville
New Westminster	James Cunningham	New Westminster
Vancouver	Arthur Bunster	Victoria
Victoria	Amor de Cosmos	"
"	Francis J. Roscoe	"
Yale	Edgar Dewdney	"
MANITOBA.		
Lisgar	John C. Schultz	Winnipeg
Marquette	Joseph Ryan	Portage La Prairie
Provencher	A. G. B. Bannatyne	Winnipeg
Selkirk	Donald A. Smith	Montreal

Queen, Fire & Life, Insurance Co.—A. Mackenzie Forbes, General Agent, St. James Street, Montreal.

House Furnishing Hardware, Cooking Ranges, Cornices, &c.—L. J. A. Surveyer, 524 Craig Street.

Officers of the House of Commons.

Alfred Patrick, clerk of the House; Henry Hartney, deputy clerk, clerk assistant and accountant; Eugene U. Piché, clerk assistant; John G. Bourinot, second clerk assistant; Gustavus W. Wicksteed, chief law clerk; William Wilson, assistant law clerk, and chief English translator; T. G. Coursolles, assistant law clerk and chief French translator; William Fanning, chief translator of votes, proceedings and journals; F. Hayes, R. J. Wicksteed, assistant English translators; J. F. Gingras, Joseph Tassé, J. A. Genaud, assistant French translators; Joshua Stansfield, assistant accountant; F. McGillivray, clerk of routine and records; Henry B. Stuart, chief English engrossing clerk; Edouard Denechaud, chief French engrossing clerk; James G. Sloane, clerk of stationery; R. McG. Moffatt, indexing clerk; Charles Panet, clerk of Standing Orders and Private Bills Committee; Walter Todd, assistant do. do.; Thaddeus Patrick, chief clerk of railway, banking and public accounts committees; E. P. Hartney, assistant do. do.; Jean P. Leprohon, Speaker's secretary; F. X. Blanchet, assistant clerk of committees; Herman Poetter, chief clerk of votes and proceedings; William C. Bowles, assistant clerk of votes and proceedings; W. B. Ross, chief English journal clerk; A. G. D. Taylor, assistant English journal clerk; Henry Lindsay, clerk of sessional papers; Pierre Rivet, chief French journal clerk; J. H. T. Blais, assistant French journal clerk; Robt. Brewer and H. Low, junior clerks; F. Poirier, postmaster; T. Falardeau, E. Pelletier, assistant postmasters; Donald W. McDonell, sergeant-at-arms; Henry R. Smith, deputy sergeant-at-arms; Lucien Dubé, chief messenger; John O'Connor, chief door-keeper; Edward Storr, assistant door-keeper; Joseph Lemonde, N. Turgeon, Joseph Brown, William Graham, James Hoy, E. Steacy, O. Roberge, M. Laflamme, J. E. Asselin, E. Desrochers and V. Brice, messengers; James Fitzsimmons, Geo. Smith, night watchmen; James Sinclair, house carpenter.

Printing of Parliament.—Henry Hartney, superintendent; E. Botterell, jr., distributor of printed papers: N. Boulet, assistant; J. Rivet, E. O. Botterell, messengers.

Commissioners for Administering the Oath to Members.—Alfred Patrick, clerk of the House: Donald W. MacDonell, sergeant-at-arms; Gustavus W. Wicksteed, chief law clerk; Eugene Urgel Piché, clerk assistant; Henry Hartney, deputy clerk.

The Library of Parliament.—The Library was constituted a separate department of the public service by the Act 34 Vict., ch. 21. The officers are appointed by the Crown, and are responsible to the Speakers of the Senate and House of Commons; assisted by a joint committee of both Houses, sessionally appointed.

Alpheus Todd, librarian of Parliament; A. Gérin Lajoie, assistant librarian of Parliament; Augustin Laperière, first library clerk; A. Hamlyn Todd, second library clerk; L. J. Casault, A. Boucher, messengers.

For fine Furniture & Pianos, at Wholesale Prices, go to Shaw's Buildings, Craig St., Montreal.—See page 38.

BUY YOUR SHIRTS AT DESMARTEAU & BOND'S,
415 NOTRE DAME STREET.

GOVERNMENT OFFICES.

Departmental Building (East Block.)

Governor General's Secretary's Office.—Lieut.-Col. E. G. P. Littleton, Governor's secretary; John Kidd, chief clerk; St. Leger A. Herbert, C. J. Jones, William Campbell, clerks; George Smith, messenger; Charles Stroulger, John Chalkley, orderlies.

Department of Justice.—Hon. Edward Blake, minister of Justice; Hewitt Bernard, Q. C., C. M. G., deputy minister of Justice; Hugh Richardson, George Duval, chief clerks; Frederick White, Augustus Keefer, H. Kinloch, John R. Hall, John Leslie, F. J. Falding, clerks; H. Kinloch, minister's secretary; Patrick Lynch, F. Curran, R. Mackay, messengers.

Department of Militia and Defence.—Hon W. B. Vail, Minister of Militia and Defence; Lieut.-Colonel C. Eugene Panet, Deputy Minister of Militia and Defence; Major-General E. Selby Smyth, Commanding the Militia of the Dominion of Canada; Colonel Walker Powell, Adjutant General of Militia.

Corresponding Branch.—Benjamin Sulte, H. D. J. Lane, J. R. E. Chapleau, clerks.

Accountant's Branch.—Lieut.-Col. J. Macpherson, chief clerk and accountant: C. H. O'Meara, F. X. Huot, W. H. Aumond, A. G. Benoit, P. Clarke, clerks.

Store Branch.—Lieut.-Col. Thomas Wily, director of stores; Chas. Walkem, George Grant, F. L. Jones, Joseph Yeomans, clerks.

Adjutant-General's Office.—W. R. Wright, chief clerk; Lieut.-Col. C. Stuart, Grant Seymour, Major D. A. Macdonald, F. X. Lambert, G. E. M. Sherwood, C. Junot, T. C. Larose, clerks; Colin Campbell (retired assistant paymaster, R. N.), private secretary to the Minister.

Messengers.—Chrysologue Dion, M. Ryan, J. W. Gow, Napoleon Casault.

Finance Department.—Hon. Robert J. Cartwright, Minister of Finance; John Langton, Auditor General and Deputy Minister.

Audit Office.—Hon. John Simpson, assistant auditor; Moore A. Higgins, warrant clerk; James Patterson, E. C. Barber, J. B. Simpson, Thomas Hector, Thomas Cross, H. H. Gray, clerks.

Queen, Fire & Life, Insurance Co.—A. Mackenzie Forbes, General Agent, St. James Street, Montreal.

House Furnishing Hardware, Cooking Ranges, Cornices, &c.—L. J. A. Surveyer, 524 Craig Street.

Accountant's Branch.—Norris Godard, chief clerk and Dominion book-keeper; Thos. Cruse, G. M. Jarvis, R. W. Baxter, J. A. Torrance, W. A. Giddes, R. O'Reilly, J. A. Clayton, George Aumond, G. Y. Crookshank, J. P. Macpherson, clerks.

Contingencies.—Thos. Ross, accountant; W. L. Orde, clerk.

Financial Inspector's Branch.—T. D. Tims, inspector; F. Toller, H. A. Jones, C. Webber, Walter Hatch, clerks.

Dominion Savings' Bank.—C. J. Anderson, chief clerk; H. R. Fripp, C. J. Tasker, H. T. Fosbery, clerks.

Minister's Secretary.—W. A. Blackmore.

Insurance Branch.—J. B. Cherriman, superintendent; C. E. Anderson, assistant.

Messengers.—Patrick Pender, John Pender, Thomas Coad, Peter Connolly.

Treasury Board.—John Langton, secretary; J. M. Courtney, accountant.

Department of Public Works.—Hon. Alex. Mackenzie, Minister of Public Works; T. Trudeau, Deputy Minister of Public Works.

Engineering Branch.—John Page, chief engineer; G. F. Baillargé, assistant engineer; Thomas S. Scott, chief architect; Charles McCarthy, John Le B. Ross, Geo. Mothessill, draughtsmen; S. McLaughlin, photographer.

Secretary's Branch.—F. Braun, secretary; J. W. Harper, paymaster; H. A. Fissiault, L. E. St O. Chapleau, F. H. Ennis, T. B. French, J. F. N. Bonneville, W. J. Tilley, C. F. Street, A. E. Evanturel, Louis Lefebvre, L. D. Dion, A. J. Duffy, L. N. Fortier, L. N. Filteau, A. Fisher, clerks.

Accountant's Branch.—James Baine, accountant; O. Dionne, A. P. Bradley, clerks.

Minister's Secretary.—W. Buckingham.

Temporarily Employed.—William Kingsford, T. B. Townsend, engineers; H. James, architect; D. Ewart, F. J. Alexander, W. R. Billings, W. Brymner, F. Boncorps, J. B. Lamb, W. Curran, draughtsmen; J. C. Taché, jr., A. Gobeil, P. Boulet, clerks.

Messengers.—J. Deslauriers, Michael Walsh, Henry Potvin, Joseph Goulette.

For fine Furniture & Pianos, at Wholesale Prices, go to Shaw's Buildings, Craig St., Montreal.—See page 39.

SHIRTS made to ORDER at DESMARTEAU & BOND'S,
415 NOTRE DAME STREET.

CANADIAN PACIFIC RAILWAY.—Sandford Fleming, chief engineer; Marcus Smith, Jas. H. Rowan, Samuel Hazlewood, H. A. F. McLeod, district engineers; T. R. Burpee, secretary; E. V. Johnson, draughtsman; Charles O. Palmer, accountant.
Messenger.—Louis Besserer.

INTERCOLONIAL RAILWAY.—Sandford Fleming, chief engineer; Collingwood Schreiber, engineer; T. Burpee, private secretary; Ralph Jones, secretary; Thos. C. Du Plesis, accountant; W. H. McNally, clerk.

OFFICIAL ARBITRATORS.—Jas. Cowan, Galt; Charles Taylor, Sarnia; Isidore Hurteau, Montreal; William Compton, Halifax, N. S.; F. H. Ennis, secretary, Public Works Department, Ottawa.

DOMINION PUBLIC BUILDINGS, MECHANICAL ENGINEER'S OFFICE—J. R. Arnoldi, Mechanical Engineer Dom. Pub. Bdgs.; W. H. Lewis, clerk.

Departmental Buildings Staff.—W. Smith, engineer; M. Gallagher, F. LeBonte, C. Proulx, M. Castelle, firemen.

Repairing Staff.—J. Kelly, plumber; M. Clancy, steam fitter; M. Whelan, smith; T. Wensley, electric bells; T. Smith, O. Larivière, A. Latourney, helpers.

Parliament Buildings' Staff.—J. A. Wills, engineer; D. Long, asst. engineer; M. Scanlon, H. T. Spence, B. Rochon, firemen.

Water Works' Staff.— ————, engineer; J. Goulette, fireman.

Inspector and Measurer of Wood.—W. Robertson.

CUSTOMS DEPARTMENT.—Hon Isaac Burpee, Minister of Customs; James Johnson, Commissioner of Customs; J. W. Peachy, chief clerk; J. R. Audy, G. A. Mailleue, P. E. Sheppard, G. W. Grant, G. H. Fawcett, W. C. Baker, clerks.

Accountant's Branch.—John Drysdale, accountant; P. C. Ryan, T. J. Watters, clerks.

Statistical Branch.—W. A. Bell, H. C. Hay, James Barry, C. F. Stevens, G. V. Ince, J. S. Fairweather, C. H. Harding, F. Bennett, A. C. Bleakney, clerks.

Minister's Secretary.—C. V. F. Bliss.

Messengers—John Walls and J. Brewer.

Queen, Fire & Life, Insurance Co.—A. Mackenzie Forbes, General Agent, St. James Street, Montreal.

For fine Furniture & Pianos, at Wholesale Prices, go to Shaw's Buildings, Craig St., Montreal.—See page 39.

INSPECTORS OF PORTS & COLLECTORS OF USTOMS

H. Kavanagh, inspector, Montreal; J. J. Kerr, inspector, Amherst, N.S.; J. W. Cudlip, inspector, St. John, N. B.

Collectors of Customs in the Dominion.

Ports and Collectors, Province of Ontario.

Those marked thus (*) are Warehousing Ports.

*Amherstburg, E. Anderson
*Belleville, Anthony Dixon
*Brantford, D. Curtis, jr
Brighton, M. K. Lockwood
*Brockville, George Easton
Burwell, E. A. Dunham
*Chatham, J. G. Pennefather
*Chipewa, C. St. G. Yarwood
*Clifton, W. Leggett
*Cobourg, George Perry
*Colborne, W. A. Routh
*Collingwood, George Watson
*Cornwall, R. K. Bullock
*Cramahe, J. M. Merriman
*Darlington, John Rankin
*Dover, T. B. Barrett
*Dundas, Thomas Clark
*Dunville, A. Brownson
Elgin, R. P. McMillan
*Fort Erie, R. Graham
*Gananoque, J. Ormiston
*Goderich, D. Doty
*Guelph, E. Carthew
*Hamilton, W. H. Kittson
*Hope, E. J. W. Barton
*Kingston, W. R. Mingaye
Kingsville, G. A. King
*Lindsay, D. Browne
*London, J. B. Strathy
Morrisburgh, H. Carman
*Napanee, J. Benson
*Newcastle, F. Farncomb
*Niagara, W. Kirby
*Oakville, R. K. Chisholm
*Oshawa, S. Wood
*Ottawa, Z. Wilson
Owen Sound, W. A. Stephens
*Paris, F. H. Haycock
Penetanguishene, W. N. Rutledge
Peterboro', Charles Perry
*Picton, J. S. Clute
Prince Arthur's Landing, P. Nicholson
*Prescott, H. D. Jessup
Rowan, P. Bonnett
*Sarnia, G. N. Matheson
Saugeen, G. C. Douglas
*Sault Ste. Marie, J. Wilson
St, Catharines, J. Clark
Stanley, J. T. C. Finlay
*Stratford, J. Hamilton
*Toronto, James E. Smi
Trenton, A. J. F. Maguire
Wallaceburg, C. Fraser
*Whitby, G. A. Carson
*Windsor, Wm. Benson
*Woodstock, W. H. Van Ingen

Ports and Collectors Province of Quebec.

Clarenceville, W. M. Patti
*Coaticook, W. S. Williams
*Dundee, E. D. Phillips
Frelighsburg, F. J. Parker
*Gaspé, E. Tétu
Hemmingford, Moses Sweet
Lacolle, A. Holden
*Magdalen Islands, J. J. Fox
*Montreal, W. B. Simpson
*New Carlisle, Ls. Robitaille
Percé G. LeBoutillier
Philipsburg, W. W. Smith
Potton, George Gunn
*Quebec, J. W. Dunscomb
*Rimouski, P. L. Gauvreau
Russelltown, R. Rodgers
*Sherbrooke, Charles E. Perry
Stanstead, C. S. Channell
*St. Johns, B. Burland
*Sorel, G. Peltier
*St. Hyacinthe, J. Clapin
Sutton, B. Seaton
Three Rivers, C. H. Godby

House Furnishing Hardware, Cooking Ranges, Cornices, &c.—L. J. A. Surveyer, 524 Craig Street.

BUY YOUR SHIRTS AT DESMARTEAU & BOND'S,
415 NOTRE DAME STREET.

Ports and Collectors, Province of Nova Scotia.

*Annapolis, A. Fullerton
*Amherst, N. Tupper
*Antigonishe, Hugh McPhie
*Arichat, Simon Donovan
*Baddeck, A. Cameron
*Barrington Passage, D. Sargent
*Bridgetown, S. S. Ruggles
*Cornwallis, Ebenezer Rand
*Digby, Botsworth Viets
Guysboro, James A. Tory
*Halifax, Hon. W. Ross
*Locke Port, George Stalker
*Londonderry, R. Dill
*Liverpool, J. H. Freeman
*Lunenburg, E. Dowling
*Margaretsville, D. W. Landers
*North Sydney, C. B., T. Brown, jr.
*Parrsborough, A. S. Townshend
*Pictou, D. McDonald
*Port Hawkesbury, M. McDonald
*Port Hood, E. D. Tremaine
*Port Medway, Jos. J. Letson
*Shelburne, James Muir
*Sydney, C. B., C. E. Leonard, jr.
Truro, John F. Crow
*Windsor, Edward O'Brien
*[illegible]ymouth, S. Jones
[illegible]rmouth, H. A. Hood

Ports and Collectors, Province of New Brunswick.

*Bathurst, F. Meahan
Bay Verte, W. Prescott
*Campo Bello (Welchpool), John Farmer
*Caraquet, J. J. C. Blackall
*Chatham, Daniel Ferguson
*Dalhousie, W. Montgomery
Dorchester, John Hickman
Fredericton, A. F. Street
*Grand Falls, F. W. Brown
Hillsborough, Wm. Wallace
McAdam's Junction, S. Watt
*Moncton, James Robertson
*Newcastle, R. B. Haddow
Richibucto, Henry Livingston
Richmond Station, J. T. Allan
*Sackville, James Dixon
*Shediac, D. Harrington
Shippegan, P. J. N. Dumaresq
*St. Andrews, Charles M. Gove
*St. George, James A. Moran
*St. John, James R. Ruel
*St. Stephens, Henry Webber
*West Isles, James E. Dixon
*Woodstock, D. F. Merritt

Port and Collector, Province of Prince Edward Island.

Charlottetown, D. Currie.

Port and Collector, Province of Manitoba.

*Winnipeg, George B. Spencer.

Port and Collector, Province of British Columbia.

Victoria, Hon. W. Hamley.

DEPARTMENT OF INLAND REVENUE.—Hon. Félix Geoffrion, Minister of Inland Revenue; A. Brunel, Commissioner do; E. Miall, jr., assistant. Accountant's Branch: P. M. Robins, accountant; F. R. E. Campeau, J. E. Valin, clerks. Statistical Branch: F. Measam, statistical clerk. Standard's Branch:

Queen Fire & Life Insurance Co.—A. Mackenzie Forbes, General Agent, St. James Street, Montreal.

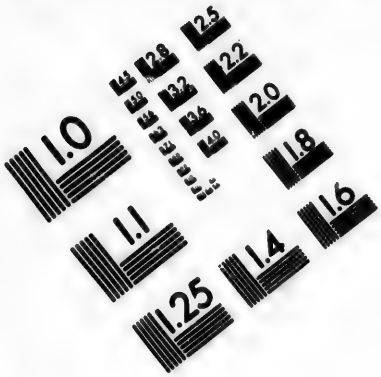

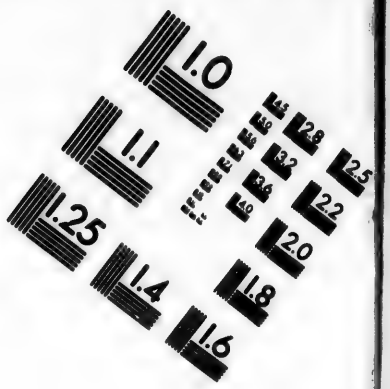

IMAGE EVALUATION TEST TARGET (MT-3)

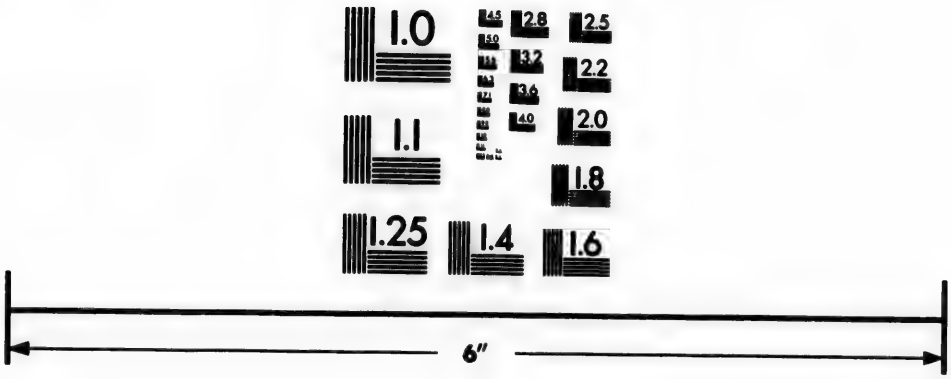

Photographic Sciences Corporation

23 WEST MAIN STREET
WEBSTER, N.Y. 14580
(716) 872-4503

House Furnishing Hardware, Cooking Ranges, Cornices, &c.—L. J. A. Surveyer, 524 Craig Street.

W. J. Johnstone, John Brunel, W. L. Heron, R. Nettle, A. Graham. Canals: B. H. Teakles, Neil Stewart, J. F. Shaw, C. E. Chubbuck and R. Devlin. Correspondence: W. Hinsworth, jr., W. Carter. Printing, &c.: F. K. Blatch, Minister's Secretary; A. Lusignan, clerk. Messengers: John Fowler, George Fowler, R. Archambault.

District Inspectors of Inland Revenue.—John Davies, Windsor; C. E. Romain, Guelph; G. P. Dickson, Toronto; R. Borradaile, Ottawa; R. Bellemare, Montreal; J. M. Lemoine, Quebec; A. Patterson, Halifax, N. S.; Thos. Hanford, St. John, N. B.; J. A. McDonald, Charlottetown; W. F. Gouin, Winnipeg, Manitoba; C. T. Dupont, Victoria, B. C.

Department of Marine and Fisheries.—The Hon. Albert Smith, minister; W. Smith, deputy minister; William F. Whitcher, commissioner of fisheries; John Hardie, chief clerk; Joseph Tomlinson, general superintendent of lights, and constructive engineer; John Tilton, accountant and first-class clerk; Samuel P. Bauset and W. L. Magee, first-class clerks; W. S. Pettegrew and F. F. Gourdeau, senior second class clerks; W. P. Anderson, assistant engineer and junior second class clerk; W. H. Alexander, R. N. Venning, George Trudeau and John Makinson, junior second class clerks; A. Chisholm, stenographer and third class clerk; W. B. Carleton, J. C. Halkett, F. A. Gauthier, third class clerks; J. Tomlinson, junior extra clerk and acting assistant engineer; H. G. Tiepke, Alex. Fraser and M. V. C. Nicholson, extra clerks; J. M. Gregory, agent, Quebec; J. H. Harding, agent, St. John, N. B.; H. W. Johnstone, agent, Halifax, N. S.; Capt. J. Cooper, agent and inspector of lights, Victoria, B. C.; W. Mitchell, agent, Charlottetown, P. E. I.; J. Mitchell, superintendent of lights for N. B., Newcastle, N. B.; Capt. J. Kendrick, superintendent of lights for Nova Scotia, Halifax; and D. Smith, superintendent of lights above Montreal, Ottawa, Ont.; Capt. P. A. Scott, R.N., chairman of board of examiners of masters and mates; Capt. G. Mackenzie and D. Hunter, examiners, Halifax, N. S.; Commander J. D. Ashe, R. N., and Captain Anselme Marmen, examiners, Quebec; Capt. J. Prichard, examiner, St. John, N. B., and Lieutenant D. M. Browne, clerk to chairman, Halifax, N. S.; S. Risley, chairman board of steamboat inspection, and inspector for Ontario, Huron and Superior Division, Toronto; William M. Smith, deputy chairman and inspector for N. B. and N. S. division, St. John, N. B; W. J. Meneilley, inspector for West Ontario division, Toronto; J. Taylor, inspector for East Ontario division, Kingston, Ont.; John Burgess, inspector for Montreal division, Montreal; F. K. Befort, inspector for Three Rivers division, Sorel; J. Samson, inspector for Quebec division, Quebec; and Thos. Westgouth, inspector for B. C. division, Victoria, B. C.; W. H.

For fine Furniture & Pianos, at Wholesale Prices, go to Shaw's Buildings, Craig St., Montreal.—See page 39.

WHITE DRESS SHIRTS $1.50, WORTH $2.25, AT DESMARTEAU & BOND'S.

Venning, inspector of fisheries for N. B., St. John, N B.; P. S. Hamilton, inspector of fisheries for N. S., Halifax, N. S.; W. H. Rogers, fishery officer, Amherst, N. S.; and S. Wilmot, fishery officer, Newcastle, Ont.; Nap. Laroie, commander of Government steamer *Glendon*; A. Marmen, commander Government steamer *Druid*; Auguste C. Despres, commander Government steamer *Napoleon III.*; G. Matson, commander Government steamer *Lady Head*; J. N. Graburn, commander Government steamer *Newfield*; and Captain Morrison, commander Government steamer, *Sir James Douglas*; G. T. Kingston, M.A., superintendent meteorological office and director of magnetic observatory, Toronto; Rev. James Williamson, M. A., LL.D., director observatory, Kingston, Ont.; C. H. McLeod, director observatory, Montreal; E. D. Ashe, R.N., director observatory, Quebec; and G. Hutchinson, director observatory, St. John, N. B.; J. McLaughlin, Chief Constable of Water Police, Montreal; and R. H. Russell, Chief Constable Water Police and shipping master, Quebec; A. McLean, shipping master, St. John, N. B.; James D. Cummins, shipping master, Halifax, N. S.; and W. Koughorn, shipping master, Charlottetown, P. E. I.; E. Wood, harbour master, Halifax, N. S.; W. White, harbour master, Charlottetown, P. E. I.; J. Naigle, harbour master, Victoria and Esquimalt, B. C.; J. Eden, harbour master, Gaspe, P. Q.

POST OFFICE DEPARTMENT.—Hon. L. S. Huntington, Postmaster-General; W. H. Griffin, Deputy Postmaster-General.

Secretary's Branch.—W. White, secretary; W. D. LeSueur, H. S. Weatherley, B. King, 1st class clerks; G. H. Hargrave, H. W. Griffin, J. Plunkett, J. Walsh, J. Graham, H. G. Hopkirk, C. Sangster, senior 2nd class clerks; Sidney Smith, jr., J. F. Ruttan, A. W. Throop, junior 2nd class clerks; G. R. White, J. M. O'Leary, C B. Brodie, W. L. Blair, J. Lemoine, O. Fortier, D. McDonald, A. J. MacDermid, A. W. McLennan, W. A. Jones, P. McIntyre, J. A. McLaurin, G. Binks, L. C. A. Casgrain, J. A. McDonald, W. Frechette, A. A. Dorion, S. Craig, L. H. Pouliot, G. Rance, 3rd class clerks.

Accountant's Branch.—H. A. Wicksteed, accountant; W. H. Smithson, assistant do.; P. E. Bucke, R. Olivier, 1st class clerks; E. H. Benjamin, H. J. Garrett, A. Lindsay, senior 2nd class clerks; L. Blanchet, G. M. Patrick, T. H. Allen, R. J. Oliver, D. F. McCarthy, junior 2nd class clerks; J. E. Hopkirk, C. G. Falconer, J. G. Fortier, E. A. D. Jones, H. M. Jarvis, H. A. Ferguson, W. Brophy, P. T. Leahy, A. Muir, 3rd class clerks; J. Ashworth, cashier.

Money Order Branch.—P. LeSueur, superintendent M. O. Office; C. W. Jenkins, 1st class clerk; J. Brophy, senior 2nd class clerk; J. McDougall, R. J. Shaw, C. J. Higgins, M. K. Dunlevie, J. F. Wall, W. J. Barrett, 3rd class clerks; J. C.

Queen, Fire & Life, Insurance Co.—A. Mackenzie Forbes, General Agent, St. James Street, Montreal.

Mangles, Wringers, Washers, Iron Bedsteads, Spring Beds, Mattresses, &c.—L. J. A. Surveyer, 524 Craig St.

Bonner, A. W. Wall, J. H. Spencer, F. W. Mills, L. W. Travis, A. McGillis, C. P. LeSueur, D. D. McPherson, W. Bristow, 3rd class clerks.

Savings Bank Branch.—J. C. Stewart, Superintendent Savings Bank Branch; D. Matheson, 1st class clerk; J. Rose Smith, A. J. Boswell, N. Garland, E. B. Bell, W. H. Kreps, W. H. Eagleson, W. H. Harrington, junior 2nd class clerks: W. H. McCuaig, G. R. Major, G. L. Plunkett, H. J. Larkin, J. Berry, 3rd class clerks.

Messengers.—M. Bennett, E. Daughtry, J. Bell.

Post Office Inspectors and Divisions.—John Dewe, chief inspector, Ottawa; J. D. Patterson, clerk of chief inspector, Ottawa. Division Inspectors—Gilbert Griffin, London; M. Sweetnam, Toronto; R. W. Barker, Kingston; T. P. French, Ottawa; E. F. King, Montreal; W. G. Shepherd, Quebec; John McMillan, St. John, N. B.; A. Woodgate, Halifax, N.S.; R. Wallace, Victoria, B. C.

DEPARTMENT OF AGRICULTURE.—Hon. Lue Letellier de St. Just, Minister of Agriculture; J. C. Taché, deputy.

Secretary's Branch.—John Lowe, secretary; F. J. Dore, accountant; Rev. C. Tanguay, attaché; S. Drapeau, D. Brymner, W. H. Johnston, H. B. Small, clerks; J. E. Lemieux, J. Boily, B. Moreau, J. B. Lacroix, messengers.

Patent Branch.—A. J. Camble, patent and chief clerk; N. F. Boissonault, chief guardian; G. Lemaitre, L. Z. Chabot and J. H. Pelletier, guardians; C. C. Neville, S. Ferland, H. Casgrain, D. Routhier, E. D'Auteuil, J. B. Jackson, J. F. Dionne, W. J. Lynch, T. McCabe, D. Lanigan, clerks; J. Leveille, model repairer; E. Têtu, minister's secretary; E. Juvet, E. Martineau, A. Levêque, E. H. St. Denis, W. Rossiter, temporary clerks.

CENSUS OFFICE.—J. G. G. Layton, chief clerk; Gustave Smith, L. Dauray, W. Kingston, J. F. Wolff, A. Routhier, Geo. Le Maitre, clerks.

EMIGRATION AGENTS OF THE DOMINION IN EUROPE.—Edward Jenkins, Esq., M. P., Agent General and Superintendent of Emigration, Canada Government Building, King street, Westminster, London, S. W.; G. T. Haigh, 15 Water street, Liverpool; Chas. Foy, 11 Claremont street, Belfast; R. Murdoch, 25 Robertson street, Glasgow; H. J. Larkin, 13 Eden Quay, Dublin; Gustave Bossange, 16 Rue du quatre Septembre, Paris; C. Brown, Havre; R. Berns, 32 Marché aux Chevaux, Antwerp; Messrs. Rommel et Cie., 72 Faubourg des cendres, Basle.

For fine Furniture & Pianos, at Wholesale Prices, go to Shaw's Buildings, Craig St., Montreal.—See page 39.

SHIRTS made to ORDER at DESMARTEAU & BOND'S,
415 NOTRE DAME STREET.

EMIGRATION AGENTS IN THE DOMINION.—John Smith, Hamilton; R. McPherson, Kingston; A. G. Smythe, London; W. J. Wills, Ottawa; J. A. Donaldson, Toronto; J. G. Daley, Montreal; L. Stafford, Quebec; H. Hubbard, Sherbrooke; E. Clay, Halifax, N. S.; R. Shives, St. John, N. B.; W. Hespeler, Winnipeg, Manitoba.

DEPARTMENT OF THE INTERIOR.—Hon. David Laird, Minister of the Interior and Superintendent General of Indian Affairs; E. A. Meredith, LL.D., deputy; William Howe, clerk; M. G. Dickieson, private secretary.

Indian Branch.—D. Vankoughnet, Deputy Superintendent General of Indian Affairs; Robert Sinclair, accountant; J. V. De Boucherville, land sales clerk; A. N. McNeil, corresponding clerk; J. B. Butler, assistant corresponding clerk; F. Smith, assistant accountant; Thomas F. S. Kirkpatrick, John Penner, clerks.

List of Guardians of Islands in the River St. Lawrence.—A. B. Cowan, Indian agent, Gananoque; John Wallace, Escott; A. Root, Rockport; J. L. Thompson, Brockville.

Ordnance and Admiralty Lands Branch.—W. F. Coffin, commissioner; William Mills, accountant; F. P. Austin, C. C. Rogers, clerks.

Dominion Lands Branch.—Lieut.-Col. J. S. Denis, surveyor-genéral; Andrew Russell, John Johnson, P. B. Douglas, F. Clayton, W. M. Goodeve, N. Tétu, K. J. Henry, L. F. Lacasse, F. H. C. Cox, F. S. Checkley, P. B. Symes, W. B. Richardson, Robt. Baldwin, clerks; C. Owne, H. J. Brooke, R. Jessop, A. Swinburn, messengers.

DEPUTY SURVEYOR GENERAL.—Lindsay Russell, Winnipeg, Manitoba.

SUPERINTENDENTS, &C., OF INDIANS.—Ontario.—W. Plummer, Toronto; J. T. Gilkison, Brantford; Charles Skene, Parry Sound; A. B. Cowan, Gananoque; W. Livingston, Delaware; R. McKenzie, Sarnia; J. C. Phipps, Manitowaning; W. Vanabbott, Sault St. Marie; Mathew Hill, Shanonville; F. McAnnany, Belleville. Quebec.—J. E. R. Pinsonneault, Caughnawaga; H. Vassal, Pierreville; Patrick Moore, River Desert; L. E. Otis, Roberval; Antoine LeBel, junr., Reviere-du-Loup; W. Calquohoun, Cornwall. Nova Scotia.—John Harlow, Bear River; Peter Danaher, Bedford; Rev. H. Chisholm, Poniquet Forks; J. B. McDonald, Port Hood; P. M. Holden, Kentville; R. McDonald, Pictou; Rev. J. McDougall, Red Island; A. F. McGillivray, Grand Narrows. New Brunswick.—Rev.

Queen, Fire & Life, Insurance Co.—A. Mackenzie Forbes, General Agent, St. James Street, Montreal.

Mangles, Wringers, Washers, Iron Bedsteads, Spring Beds, Mattresses, &c.—L. J. A. Surveyer, 524 Craig St.

J. J. O'Leary, Grand Falls; W. Morrissey, Eel Ground; W. Fisher, Fredericton; Rev. J. C. McDevitt, Fredericton; Rev. Joseph Theberge, Miramichi; Charles Sargeant, Chatham. Prince Edward Island.—Theophilus Stewart, Charlottetown. Manitoba.—J. A. N. Provencher, Fort Garry; J. F. Graham, Asst., Manitoba; R. Pither, Asst., Fort Francis. British Columbia.—J. W. Powell. Victoria; James Lenihan, Asst., New Westminister.

DEPARTMENT OF THE SECRETARY OF STATE.—Hon. R. W. Scott, Secretary of State; E. J. Langevin, Under Secretary of State.

CORRESPONDENCE BRANCH.—G. Powell. R. Pope, W. H. Jones, H. E. Steele, J. M. Tétu, clerks; H. J. Morgan, in charge of Records.—*Registry Branch.*—L. A. Cattelier, deputy registrar; J. A. Belanger, E. Brousseau, J. J. Burns, C. Ballantyne, A. G. Learoyd, clerks. *Stationery Office.*—J. Young, J. Rhodes, T. Roxborough, T. Robertson, W. S. Gliddon, clerks. *Queen's Printer's Branch*—Lieut.-Col. Brown Chamberlin, C.M.G., Queen's Printer; W. Gliddon, A. G. Kingston, A. Potvin, clerks. *Minister's Secretary.*—Seymour Tobin. *Messengers.*—P. Logan, T. O'Keefe, J. J. Hughes, J. Larkin.

RECEIVER GENERAL'S DEPARTMENT.—Hon. Thos. Coffin, Receiver General; T. D. Harrington, Deputy Receiver General; T. C. Bramley, accountant; F. Lewis, warrant clerk; Isaac B. Stanton, L. F. Dufresne, C. W. Shay, F. Hunter, I. B. H. Neeve, J. R. Nash, Horace Dunlevie, C. E. Turgeon, M. D. Sutherland, C. Gough, clerks. *Messengers*—F. Cassault, F. McCaffrey, James McCaffrey.

GEOLOGICAL SURVEY.—Office, Montreal.—Alf. R. C. Selwyn, director; Dr. B. J. Harrington, chemist, mineralogist and mining inspector; C. Hoffman, assistant chemist, mineralogist and mining inspector; E. Billings, paleontologist and curator; R. Barlow, head topographical draughtsman; J. Richardson, R. Bell, H. G. Vennor, S. Barlow, Henry L. Brown, R. Ells, A. Webster, field geologists; C. Weston, lapidary; J. White, librarian; Michael McFarren, messenger.

LIBRARY OF THE PUBLIC DEPARTMENTS.—J. O. Coté, assistant clerk of the Privy Council.

For fine Furniture & Pianos, at Wholesale Prices, go to Shaw's Buildings, Craig St., Montreal.—See page 39.

SHIRTS made to ORDER at DESMARTEAU & BOND'S,
415 NOTRE DAME STREET.

PROVINCE OF ONTARIO.

Seat of Government, Toronto.

Lieut.-Governor.—His Honor Donald A. McDonald, Toronto.
Private Secretary and A. D. C.—Forsyth Grant.

Executive Council.

Hon. O. Mowat, Attorney-General.
" Hon. S. C. Wood, Secretary.
" C. F. Fraser, Secretary and Registrar.
" Adam Crooks, Treasurer.
J. G. Scott, Clerk of the Executive Council.
G. B. Nichol and E. H. T Heward, clerks.
Michael Smith, messenger.

HOUSE OF ASSEMBLY.

Hon. R. M. Wells.....Speaker.

CONSTITUENCIES.	NAME AND P. O. ADDRESS.
Addington	Hammel M. Deroche, Napanee
Algoma	S J. Dawson, P. A. Landing
Brant, N R	Hugh Finlayson, Paris
Brant, S R	Arthur S. Hardy, Brantford
Brockville	William H. Cole, Brockville
Bruce, N R	Donald Sinclair, Paisley
Bruce, S R	Hon. R. M. Wells, Toronto
Cardwell	John Flesher, Galt
Carleton	G. W. Monk, South March
Cornwall	John G. Snetsinger, Moulinette
Dufferin	John Barr, Horning's Mills
Dundas	A. Broder, West Winchester
Durham, E R	John Rossevear, Port Hope
Durham, W R	John McLeod, Bowmanville
Elgin, E R	John H. Wilson, St. Thomas
Elgin, W R	Thomas Hodgins, Toronto
Essex, N R	John C. Patterson, Windsor
Essex, S R	Lewis Wigle, Leamington
Frontenac	Peter Graham, Kingston
Glengarry	A. J. Grant, Williamstown
Grenville, S R	Hon. C. F. Fraser, Toronto
Grey, N R	David Creighton, Owen Sound
Grey, E R	A. W. Lauder, Toronto
Grey, S R	James H. Hunter, Durham
Haldimand	Jacob Baxter, Cayuga
Halton	William D. Lyon, Milton
Hamilton	James M. Williams, Hamilton

Queen, Fire & Life, Insurance Co.—A. Mackenzie Forbes,
General Agent, St. James Street, Montreal

Mangles, Wringers, Washers, Iron Bedsteads, Spring Beds, Mattresses, &c.—L. J. A. Surveyer, 524 Craig St.

CONSTITUENCIES.	NAME AND P.O. ADDRESS.
Hastings, W R	Thomas Wills, Belleville
Hastings, E R	N. S. Appleby, Shannonville
Hastings, N R	George H. Boulter, Stirling
Huron, E R	Thomas Gibson, Wroxeter
Huron, S R	Archibald Bishop, Hay
Huron W R	A. McLagan Ross, Goderich
Kent, E R	Daniel McCraney, Bothwell
Kent, W R	Alexander Coutts, Valetta
Kingston	William Robinson, Kingston
Lambton, E R	Peter Graham, Warwick
Lambton, W R	Hon. T. B. Pardee, Toronto
Lanark, N R	William Mostyn, Almonte
Lanark, S R	Abraham Code, Innisville
Leeds, N R	Henry Merrick, Merrickville
Leeds, S R	Robert H. Preston, Newboro'
Lennox	John Thomas Grange, Napanee
Lincoln	S. Neilon, St. Catharines
London	W. Ralph Meredith, London
Middlesex, E. R	Richard Tooley, Belmont
Middlesex, N R	John McDougall, Komoka
Middlesex, W. R	John Watterworth, Wardsville
Monck	Henry Ryan Haney, Fenwick
Muskoka	John C. Miller, Toronto
Norfolk, S R	Richard Richardson, Rowan
Norfolk, N R	John Clarke, Simcoe
Northumberland, E R.	James M. Ferris, Campbellford
Northumberland, W R	William Hargraft, Cobourg
Ontario, N R	Thomas Paxton, Port Perry
Ontario, S R	Nicholas Wood Brown, Whitby
Ottawa	Daniel J. O'Donohue, Ottawa
Oxford, N R	Hon. Oliver Mowat, Toronto
Oxford, S R	Hon. Adam Crooks, Toronto
Peel	Kenneth Chisholm, Brampton
Perth, N R	David Davidson Hay, Listowel
Perth, S R	Thomas Ballantyne, Stratford
Peterborough, E R	John O'Sullivan, Peterborough
Peterborough, W R	Wm. H. Scott, Peterborough
Prescott	Wm. Harkin, Vankleek Hill
Prince Edward	Gideon Striker, Picton
Renfrew, S R	James Bonfield, Egansville
Renfrew, N R	Thomas Deacon, Pembroke
Russell	A. J. Baker, Osgoode
Simcoe, E R	John Kean, Marchmont
Simcoe, S R	Hon. W. MacDougall, Toronto
Simcoe, W R	Thomas Long, Collingwood
Stormont	James Bethune, Toronto
Toronto, East	Hon. M. C. Cameron, Toronto
Toronto, West	Robert Bell, Toronto
Victoria, N R	Duncan McRae, Bolsover
Victoria, S R	Hon. S. C. Wood, Toronto

For fine Furniture & Pianos, at Wholesale Prices, go to Shaw's Buildings, Craig St., Montreal.—See page 39.

SHIRTS made to ORDER at DESMARTEAU & BOND'S,
415 NOTRE DAME STREET.

CONSTITUENCIES.	NAME AND P.O. ADDRESS.
Waterloo, N R	Moses Springer, Waterloo
Waterloo, S R	John Fleming, Galt
Welland	Hon. J.G.Currie, St. Catharines
Wellington, N R	John McGowan, Alma
Wellington, C R	Charles Clarke, Elora
Wellington, S R	Hon. Peter Gow, Guelph
Wentworth, N R	James McMahon, Dundas
Wentworth, S R	William Sexton, Jerseyville
York, E R	John Lane, Thornhill
York, W R	Peter Patterson, Patterson
York, N R	J. H. Widdifield, Newmarket

OFFICERS OF THE HOUSE OF ASSEMBLY.—Charles T. Gilmor, Clerk of the House; Arthur H. Sydere, Clerk Assistant; J. J. Vance, Clerk of Private Bills; J. M. Delamere, Clerk; John Notman, Accountant: Alexander Leith, Law Clerk; F. J. Glackmeyer, Sergeant-at-Arms; Thomas Philips, housekeeper and chief messenger,

PUBLIC DEPARTMENTS, ONTARIO.

Provincial Secretary's Office.—Hon. S. C. Wood, Provincial Secretary; Isaac R. Echart, Assistant Secretary; R. S. Brodie, Chief Clerk; J. B. McLachlan, 2nd Clerk; R. F. Smythe, 3rd Clerk; Arthur Burchall, Messenger.

Provincial Registrar's Office.—Hon. S. C. Wood, Provincial Registrar; J. F. C. Ussher, Deputy Registrar; George Hobbs and John A. Innes, Clerks.

Attorney-General's Office.—Hon. Oliver Mowatt, Attorney-General; J. G. Scott, Chief Clerk; G. B. Nichol, Assistant Clerk; ————, Private Secretary; E. H. T. Heward, Clerk; Michael Smith, Housekeeper; Matthew Currey, Messenger.

Department of Public Works.—Commissioner, Hon. C. F. Fraser; Secretary, William Edwards; Architect, Kivas Tulley; Engineer, T. N. Molesworth; Accountant and Law Clerk, F. T. Jones; Draughtsmen, W. J. S. Holwell, R. Purdom, John C. McNabb; Clerks, Marmaduke Wilson, James P. Edwards; Messenger, C. McDonald.

Treasurer's Department.—Hon. Adam Crooks, Treasurer; W. R. Harris, Accountant; Henry Totten, A. T. Deacon, Henry Alley, A. J. Rattray, Clerks; Hon. W. Cayley, Auditor; L. W. Ord, Clerk, C. H. Sproule, Book-keeper; P. Simser, Clerk and Messenger.

Immigration Department (connected with the Department of the Hon. the Provincial Treasurer).—Secretary, David Spence; Clerk, Edwin Jenkinson.

Queen, Fire & Life, Insurance Co.—A. Mackenzie Forbes, General Agent, St. James Street, Montreal.

Mangles, Wringers, Washers, Iron Bedsteads, Spring Beds, Mattresses, &c.—L. J. A. Surveyer, 524 Craig St.

Crown Lands Department.—Hon. T. B. Pardee, Commissioner; Thomas H. Johnson, Assistant Commissioner; G. Kennedy, Law Clerk; H. A. Ford, Short-hand Writer.

Free Grants and Sales Branch.—J. C. Tarbutt, Chief Clerk; A. Kirkwood, J. M. Grant, P. Alma, and J. Murphy, Clerks.

Surveys, Patents and Roads.—T. Devine, F.R.G.S., Deputy Surveyor General; E. Fox, P.L.S., and G. B. Kirkpatrick, P.L.S., Clerks. H. J. Jones, Chief Clerk, Patents; J. Innes and W. H. Bell, Clerks. J. W. Bridgland, Superintendent of Colonization Roads; C. Cushman, Clerk.

Woods and Forests Branch.—G. B. Cowper, Chief Clerk; A. J. Taylor, A. G. Langlois, and E. G. Kirby, Clerks.

Accounts Branch.—William Ford, Accountant; D. G. B. Ross, Book-keeper; R. H. Browne, Clerk; J. Murphy, Registrar; W. F. Lewis, Clerk.

J. Bradshaw, Office Keeper; A. McDonald, Messenger.

Crown Land Agents.

Alton..... Amos Wright	L'Amable.....J. R. Tait
Apsley.....Duncan Anderson	Lindsay ....James McKibbon
Bobcaygeon .....Jas. Graham	Magnetewan .....S. G. Best
Bracebridge .....C. W. Lount	Mattawa..... M. Reed
Bruce Mines.....John F. Day	Parry Sound....J. McMurray
Buckshot .....E. Playfair	Pembroke ....Adam Kennedy
Durham.....Wm. Jackson	Saugeen .....A. McNabb
Eganville .....James Reeves	Sault Ste. Marie..C. P. Brown
Fergus.....A. S. Cadenhead	Stratford.....John Sharman
Goderich.....H. Hamilton	Tamworth .....E. Perry
Kingston .....R. Macpherson	Vanbrugh.....J. Mahon

Mining Inspector.—A. A. Campbell, Belleville.

Board of Examiners of P. L. Surveyors.—The Hon. Commissioner of Crown Lands, President, *ex-officio;* Thos. Devine, Deputy Surveyor General, Chairman. Members—J. S. Dennis, Ottawa; L. F. Passmore, Toronto; T. F. Gibbs, Adolphustown; A. C. Webb, Brighton; H. Wilson, Mount Forest; P. S. Gibson, Willowdale; Prof. Chapman (Examiner in Geology), Toronto. George B. Kirkpatrick, Secretary, Toronto.

Department of Public Instruction, Ontario.—For the general administration of the Grammar and Common School Laws.

Education Office.—Rev. Egerton Ryerson, D.D., LL.D., Chief Superintendent of Education; J. George Hodgins, LL.D., Barrister-at-Law, Deputy Superintendent of Education and Editor of the *Journal of Education* for Ontario; Alexander Marling, LL.B., Chief Clerk, Accountant, and Clerk of Council P. I., having also charge of High School Meteorological Returns; F. J. Taylor, Clerk of Statistics; J. T. R. Stinson, Clerk of Records; W. H. Atkinson, Clerk of Correspondence; A. C. Paull, Clerk of References; J. H. Kerr, Assistant Clerk of Correspondence; J. S. Barber, Clerk of Reports and Returns;

For fine Furniture & Pianos, at Wholesale Prices, go to Shaw's Buildings, Craig St., Montreal.—See page 39.

BUY YOUR SHIRTS AT DESMARTEAU & BOND'S,
415 NOTRE DAME STREET.

Frank Nudel, General Assistant Clerk; H. P. Davies, Junior Assistant Clerk; Caretaker, James Moore.

Depository Branch.—S. P. May, M.D., Clerk of Libraries; Henry M. Wilkinson, Depository Cashier and Assistant Clerk of Libraries; S. A. May, Despatch Clerk; W. Sweeten, Clerk of Stores; S. B. Sykes, Clerk of Sales; R. L. Cathron, Clerk of Invoices; R. J. Brice, Clerk of Stock; J. A. Sangster, Copying Clerk.

Wm. Lemon, Furnaceman and Messenger.

Offices in the Departmental Buildings, Victoria Square, Toronto.

PROVINCE OF QUEBEC.

Seat of Government—Quebec.

Lieutenant-Governor.—Hon. Réné Edouard Caron.

EXECUTIVE COUNCIL.

Hon. C. B. DeBoucherville, Secretary and Registrar, and Minister of Public Instruction.
Hon. J. G. Robertson, Treasurer.
Hon. T. R. Church, Attorney General.
Hon. H. G. Malhiot, Commissioner of Crown Lands.
Hon. P. Garneau, Commissioner of Agriculture and Public Works.
Hon. F. Lemaire, President Legislative Council.
Hon. A. R. Angers, Solicitor General.

LEGISLATIVE COUNCIL.

Hon. Felix Hyacinthe Lemaire, Speaker.

CONSTITUENCIES.	NAME AND P. O. ADDRESS.
Alma	Hon. J. L. Beaudry, Montreal.
Bedford	" Thos. Wood, Dunham.
Dela Durantye	" J. O. Beaubien, Montmagny.
De la Vallière	" J. B. G. Proulx, Nicolet.
De Lanaudière	" P. E. Dostaler, Berthier.
De Lorimier	" C. S. Rodier, Montreal.
De Salaberry	" H. Starnes, Montreal.
Grandville	" E. Dionne, St. Anne de la Pocatière
Gulf	" T. Savage, Cape Cove.
Inkerman	" Geo. Bryson, Chichester.
Kennebec	" L. Richard, Quebec.
La Salle	" L. Panet, Quebec.

Queen, Fire & Life, Insurance Co.—A. Mackenzie Forbes, General Agent, St. James Street, Montreal.

House Furnishing Hardware, Cooking Ranges, Cornices, &c.—L. J. A. Surveyer, 524 Craig Street.

DIVISIONS.		NAME AND P. O. ADDRESS.
Laurentides.....	"	J. E. Gingras, Quebec.
Lauzon.....	"	A. C. Delery, Quebec.
Mille-Isle.....	"	F. H. Lemaire, St. Benoit.
Montarville.....	"	Chs. DeBoucherville, Boucherville.
Repentigny.....	"	L. Archambault, L'Assomption.
Rigaud.....	"	E. Prudhomme, Tannery West.
Rougemont.....	"	J. Fraser, St. Marc.
Sorel.....	"	P. E. Roy, St. Pie.
Stadacona.....	"	J. Sharples, Quebec.
Shawinagan.....	"	J. J. Ross, Champlain.
Victoria.....	"	J. Ferrier, Montreal.
Wellington.....	"	W. H. Webb, Melbourne.

OFFICERS OF THE LEGISLATIVE COUNCIL.—G. B. de Boucherville, Clerk, Master in Chancery and Accountant; Pierre Légaré, First Assistant Clerk, Master in Chancery, French Translator and Assistant Accountant; Thomas W. Lloyd, Second Assistant Clerk, Clerk of the English Journals and English Translator; Isaïe Jodoin, Chief Clerk of the Offices and Committees, and Translator; B. Globenski, Clerk of French Journals, Clerk of Permanent Orders and Private Bills, and Translator; N. Faucher, jun., Clerk of Special Committees and Petitions, Translator, and Copying Clerk; A. A. Labelle, Permanent Clerk; S. S. Hatt, Gentleman Usher of the Black Rod; T. E. Roy, Sergeant-at-Arms; F. X. Brault, Chief Messenger; François Blais and Richard Clancy, Messengers.

LEGISLATIVE ASSEMBLY.

Hon. P. Fortin.....Speaker.

CONSTITUENCIES.	NAME AND P. O. ADDRESS.
Argenteuil.....	Sidney Bellingham, Montreal.
Bagot.....	Pierre Samuel Gendron, Ste. Rosalie.
Beauce.....	F. X. Dulac, St. George.
Beauharnois.....	E. H. Bisson, St. Louis de Gonzague.
Bellechasse.....	P. Fradette, St. Gervais.
Berthier.....	Louis Sylvestre, Berthier (*en haut*).
Bonaventure.....	P. C. Beauchesne, Carleton.
Brome.....	W. W. Lynch, Knowlton.
Chambly.....	Raymond Prefontaine, Longueuil.
Champlain.....	D. Nap. St. Cyr, St. Anne de la Perade.
Charlevoix.....	Onesime Gauthier, St. Urbain.
Chateauguay.....	Edouard Laberge, Ste. Philomène.
Chicoutimi and Saguenay..	W. E. Price, Saguenay.
Compton.....	W. Sawyer, Sawyerville.
Deux-Montagnes...	Hon. Gédéon Ouimet, Quebec.

For fine Furniture & Pianos, at Wholesale Prices, go to Shaw's Buildings, Craig St., Montreal.—See page 39.

BUY YOUR SHIRTS AT DESMARTEAU & BOND'S,
415 NOTRE DAME STREET.

CONSTITUENCIES.	NAME AND P. O. ADDRESS.
Dorchester	L. N. Larochelle, St. Anselme.
Drummond and Arthabaska	W. J. Watts, Drummondville.
Gaspé	Hon. Pierre Fortin, Laprairie.
Hochelaga	Louis J. B. Beaubien, Montreal.
Huntingdon	A. Cameron, Huntingdon.
Iberville	Louis Molleur, St. Jean.
Jacques Cartier	Narcisse M. LeCavalier, St. Laurent.
Joliette	Vincent Paul Lavallée, St. Félix de Valois
Kamouraska	Charles François Roy, St. Anne de la Pocatière.
Laprairie	L. B. Alp. Charlebois, Laprairie, Village.
L'Assomption	Onulphe Peltier, L'Epiphanie.
Laval	L. O. Loranger, Montreal.
Lévis	T. E. Paquet, St. Nicholas.
L'Islet	Pamphile G. Verreault, St. Jean Port Joly
Lotbinière	Henry Gustave Joly, Quebec.
Maskinongé	Moise Houde, Rivière du Loup (*en haut.*)
Mégantic	Hon. George Irvine, Quebec.
Missisquoi	Geo. B. Baker, Sweetsburg.
Montcalm	Louis Gustave Martin, Montreal.
Montmagny	P. Landry, St. Pierre (Rivière du Sud.)
Montmorency	Hon. Auguste Real Angers, Quebec.
Montreal West	J. W. McGauvran, Montreal.
Montreal Centre	A. W. Ogilvie, Montreal.
Montreal East	L. O. Taillon, Montreal.
Napierville	L. D. Lafontaine, St. Edouard.
Nicolet	Ovide Méthot, St. Pierre les Becquets.
Ottawa County	Louis Duhamel, Township de Wright.
Pontiac	Hon. L. R. Church, Aylmer.
Portneuf	Praxède Larue, St. Augustin.
Quebec East	Joseph Sheyn, Québec.
Quebec West	John Hearn, Quebec.
Quebec Centre	R. F. Rinfret, dit Malouin, Quebec.
Quebec County	Hon. P. Garneau, Quebec.
Richmond & Wolfe	Jacques Picard, Wotton.
Richelieu	Michel Mathieu, Sorel.
Rimouski	Alexandre Chauveau, Quebec.
Rouville	Victor Robert, Ste. Angèle.
St. Hyacinthe	Pierre Bachand, St. Hyacinthe.
St. Jean	Félix G. Marchand, St. Jean d'Iberville.
St. Maurice	Elie Lacerte, Yamachiche.
Shefford	Hon. M. Laframboise, Montreal.
Sherbrooke (City)	Hon. Joseph Gibb Robertson, Sherbrooke.
Soulanges	R. S. de Beaujeu, Coteau du Lac.
Stanstead	John Thornton, Barnston.
Temiscouata	G. H. Deschenes, Ste. Epiphane.
Terrebonne	Hon. Jos. Adolphe Chapleau, Montreal.
Three Riveres (City)	Hon. H. G. Malhiot, Trois Rivieres.
Vaudreuil	Emery Lalonde, Ste. Marthe.
Vercheres	Jos. Daigle, Belœil.
Yamaska	J. C. S. Wurtele, Montreal.

Queen, Fire & Life, Insurance Co.—A. Mackenzie Forbes, General Agent, St. James Street, Montreal.

House Furnishing Hardware, Cooking Ranges, Cornices, &c.—L. J. A. Surveyer, 524 Craig Street.

OFFICERS OF THE LEGISLATIVE ASSEMBLY.—Sir Geo. Manly Muir, clerk of the House; Etienne Simard, assistant do.; A.T. Marsan, law clerk; Chs. Ambroise Pariseau, clerk; Laurent Simoneau, accountant; Charles Jas. Ardouin, chief office clerk, distributer of stationery and superintendent of supernumeraries; Cyrille Pettigrew, Thos. Prendergast, Adjuton Demers, copying clerks; Chs. P. Lindsay, chief committee clerk and clerk of elections; Edouard LeMoine, clerk of private bill committee; Edouard Belleau, asst. do.; André Napoléon Montpetit, chief French translator; Benoit Marquette, 1st asst. do.; J. Buteau Turcotte, 2nd asst. do.; William Cook, chief English translator; John Byrne Duggan, assistant do.; Ed. Demers, speaker's secretary, assistant clerk of committees and perm't copying clerk; Paul Ernest Smith, clerk of the English journals; O. C. de Lachevrotière, clerk of French journals; Louis Fortier, asst. do.; Joseph Whydden, English assistant do.; Léon P. Lemay, librarian; Louis P. Turcotte, assistant do.; Pierre Chenet, post-master; L. Merel, assistant do. and messenger; Chas. Garneau, sergeant-at-arms; Olivier Robitaille, chief messenger; Alfred Pelletier, speaker's messenger; Martial Roy, Edward Littlejohn, Joseph Trudelle, Siméon Gagné, Jacques Morin, Etienne, Gauvreau, messengers.

PUBLIC DEPARTMENTS.

Queen's Printer's Office.—Officers: Charles F. Langlois, Queen's printer; Charles Pargeau, French translator and book keeper; E. Trudel, clerk; Thomas Molony, English translator.

Secretary's Office.—Hon. C. B. de Boucherville, provincial secretary; P. J. Joliccœur, assistant secretary; O. F. Campeau, accountant; J. W. Colfer, clerk of the English correspondence; J. B. Lenoir, clerk; Joseph G. Laurin and Gustave Gagnon, copying clerks; A. Doré, messenger.

Provincial Registrar's Department.—Hon. C. B. de Boucherville, provincial registrar; J. B. Meilleur, M.D., LL.D., deputy registrar; A. Belanger, E. Poitras, clerks; Jean Lebrecque, messenger.

Department of Public Instruction.—Hon. C. B. de Boucherville, minister of public instruction; Dr. Louis Giard, secretary to minister of public instruction; H. H. Miles, assistant secretary; Napoleon Legendre, clerk of French correspondence, assistant editor of the *Journal de l'Instruction Publique* and librarian; Patrick Delaney, clerk of English correspondence and assistant editor of the *Journal of Education*; A. Thomas, clerk of accounts and statistics; Leopold Devisme, assistant clerk of French correspondence; J. H. Richardson, first assistant clerk; Jacques Laparre, store keeper; Paul Blouin, messenger and housekeeper.

For fine Furniture & Pianos, at Wholesale Prices, go to Shaw's Buildings, Craig St., Montreal.—See page 39.

SHIRTS made to ORDER at DESMARTEAU & BOND'S,
415 NOTRE DAME STREET.

Department of Agriculture and Public Works.—Hon. P. Garneau, commissioner; L. Siméon Lesage, assistant commissioner; E. Moreau, secretary and accountant, and superintendent of colonization; Pierre Gauvreau, architect and engineer; J. B. Dorome, assistant do.; E. H. Nesbitt, book keeper; C. Lesperance, assistant do.; T. H. Nesbitt, assistant secretary; J. O. Fontaine, assistant director of colonization; J. B. Peltier and J. B. Sirois, messengers.

Treasurer's Office.—Hon. J. G. Robertson, provincial treasurer; H. T. Machin, assistant treasurer; Gaspard Drolet, auditor; Henry Hemming and F. D. Tims, book keepers; T. R. Nelson, judicial deposits clerk; Arthur N. Giard, J. T. Harrower, Stanley H. Holt, J. E. Marmette and G. T. A. Evanturel, clerks; Henry Hughes, office keeper and messenger; G. Trudel, second messenger.

Department of Crown Lands.—Hon. H. G. Malhiot, commissioner; E. E. Taché, assistant commissioner; J. Bouchette, deputy surveyor general; John V. Gale, accountant and cashier; E. T. Fletcher, surveyor and draughtsman and inspector of surveys; G. C. Dunlevie and Jules Taché, surveyors and draughtsmen; P. M. A. Genet, draughtsman; W. F. Collins, clerk in charge; Alfred Paré, superintendent of woods and forests; J. J. Prendergast, registrar for department; L. D. Lemoine, L. L. Rivard, clerks in charge; F. D. Dugal, F. Chassé, T. Morkill, W. E. Collins, D. C. Mackedie, L. Berthelot, J. B. N. Proulx, Victor Derome, J. E. Lepage, clerks; P. Potvin, office keeper; P. Cahill, C. Dumontier, messengers.

Council of Agriculture.—J. M. Browning, Vice-President; George Leclere, Secretary-Treasurer; Hons. L. Archambeault, l'Assumption; J. N. E. Faribault, l'Assumption; J. O. Beaubien, Montmagny; G. Ouimet, Montreal; M. H. Cochrane, Compton; D. E. Price, Quebec; J. J. Ross, Ste. Anne de la Pérade; Messrs. L. Beaubien, M. P. P., Montreal; B. Benoit, M. P., St. Hubert; S. N. Blackwood, Shefford; J. M. Browning, Beauharnois; A. Casavant, St. Dominique; E. J. Deblois, Quebec; J. Gaudet, M. P. P., Gentilly; F. Wood Gray, Quebec; L. Levesque, M. P. P., D'Aillebout; L. H. Massue, Varennes; A. Marsan, l'Assumption; Rev. F. Pilotte, Ste. Anne de la Pocatiere; Rev. S. Tassé, Ste. Thérèse; L. Landry, St. Pierre Montmagny; Office, 63 St. Gabriel street, Montreal.

Board of Examination of P. L. Surveyors.—Hon. the Commissioner of Crown Lands, *ex officio*; Jos. Bouchette, Deputy Surveyor-General; Charles Bainarge, President; F. W. Blaiklock, E. T. Fletcher, L. P. Gauvreau, John Bignell, Examiners and Provincial Land Surveyors; Alexander Sewell, Secretary, Quebec; Alfred R. C. Selwyn, Examiner in Geology and Mineralogy.

Cadastre Office, Quebec.—P. L. Morin, Director of Cadastre; F. Lachaine, Surveyor; G. Gauvin, R. C. D'Estimauville, clerks.

Queen, Fire & Life, Insurance Co.—A. Mackenzie Forbes, General Agent, St. James Street, Montreal.

Mangles, Wringers, Washers, Iron Bedsteads, Spring Beds, Mattresses, &c.—L. J. A. Surveyer, 524 Craig St.

CROWN TIMBER AND LAND AGENTS.

Section.	Crown Agents.
Montreal	C. E. Belle, agent
Chambly	C. DeSalaberry, Crown Forrester
Three Rivers	A. Dubord, agent
Murray Bay	G. Duberger, agent
Chicoutimi	J. O Tremblay, agent
Roberval	I. Dumas, sub-agent
Carleton	L. J. Rippel, agent
Quebec	McL. Stewart, Collector of Crown Timber Dues
Leeds	J. Hume, inspector of agencies
Clarendon	Edmund Heath, agent
Hull	R. Farley, agent
Thurso	G. W. Cameron, agent
Greenville	A. B. Filion, agent
Waterloo	O. B. Kemp, agent
Robinson	Wm. Farwell, agent
Arthabaskaville	A. Gagnon, agent
St. Joseph de la Beauce	——— ———, agent
Montmagny	E. Renaud, agent
Rimouski	J. B. Lepage, agent
Rimouski	L. M. Gosselin, Crown Forester
Gaspé Basin	John Eden, agent
Cap Chatte	Louis Roy, sen., agent
Quebec	L. Z. Rousseau, agent
Joliette	J. B. Delfausse, agent
Ottawa	A. J. Russell, agent J. McDonald, D. S. Master

PROVINCE OF NOVA SCOTIA.

Seat of Government, Halifax.

Lieutenant-Governor, (and Deputy Governor for signing Marriage Licenses)—His Honour the Hon. Adams George Archibald. John Hicks, private secretary; Lieut.-Col. H. W. Clarke, N.S.M., Major M. B. Daly, 1st Brig. Mil. Artillery, Provincial Aides-de- Camp.

Executive Council.

Hon. Stasley Brown, Treasurer.
" D. McDonald, Attorney-General.
" P. C. Hill, Provincial Secretary.
" Robert Robertson, Commissioner of Public Works and Mines.
" Alonzo J. White, Commissioner of Crown Lands.
" John Ferguson,
" James Cochran,
" Colin Campbell,
" J. McKinnon, } Members of Council.

For fine Furniture & Pianos, at Wholesale Prices, go to Shaw's Buildings, Craig St., Montreal.—See page 39.

WHITE DRESS SHIRTS $1.50, WORTH $2.25, AT DESMARTEAU & BOND'S.

Retired Members of Executive Council retaining their rank and precedence, by special permission of Her Majesty.—Hon. Sir William Young, Hon. Charles Tupper, C.B., Hon. William A. Henry, Hon. James McDonald, Hon. Samuel L. Shannon, Hon. Alexander McFarlane, Hon. Adams G. Archibald.

LEGISLATIVE COUNCIL.

Hon. JOHN CREIGHTON.....President.

NAME AND P.O. ADDRESS.	NAME AND P.O. ADDRESS.
Hon. R. M. Cutler, Guysborough	Hon. D. McN. Parker, Halifax
" Stayley Brown, Yarmouth	" James Fraser, Pictou
" J. Creighton, Lunenburgh	" Wm. Annaud, Halifax
" W.C. Whitman, Annapolis	" James Cochran, Halifax
" F. Tupper, Liverpool	" Henry Martell, Arichat
" J. McKinnon, Antigonish	" G. McKenna, Shelbourne
" P. Smyth, Port Hood	" Chas. Dickie, Cornwallis
" S. Creelman, Stewiacke	" Robert Boak, jr., Halifax
" Wm. O. Heffernan, Guysborough	" C. J. Campbell, Baddeck, C.B.

Officers.—John C. Halliburton, clerk; Robert L. Weatherbe, law clerk and clerk of parliament; Rev. Geo. W. Hill, A.M., chaplain; Robert Romans, Gentleman Usher of the Black Rod.

HOUSE OF ASSEMBLY.

Hon.———————Speaker.

CONSTITUENCIES.	NAME AND P. O. ADDRESS.
Annapolis	Avard Longley, Bridgetown
"	Wm. B. Troop, Wilmot
Antigonishe	Hon. D. McDonald, Halifax
"	John J. McKinnon, Antigonishe
Colchester	Thomas F. Morrison, Londonderry
"	Samuel Rettie, Truro
Cumberland	Hiram Black, ———
"	Edward Vickery, Parrsboro'
Cape Breton	E. T. Mosely, Sydney, C.B.
"	Hon. A. J. White, Halifax
Digby	Hon. C. Campbell, Halifax
"	H. M. Robichan, Clare
Guysborough	———, ———
"	Chas. Freinchebille, Port Mulgrave
Halifax	Hon. P. C. Hill, Halifax
"	Edward Farrell, Halifax
"	Donald Archibald, Musquodoboit
Hants	W. H. Allison, Windsor
"	Alfred Putnam, Walton

Queen, Fire & Life, Insurance Co.—A. Mackenzie Forbes, General Agent, St. James Street, Montreal.

Mangles, Wringers, Washers, Iron Bedsteads, Spring Beds, Mattresses, &c.—L. J. A. Surveyer, 524 Craig St.

CONSTITUENCIES.	NAME AND P.O. ADDRESS.
Inverness	Hon. J. McKinnon, ———
"	Duncan Campbell, Mabou
King's	D. B. Woodworth, Kentville
"	John B. North, ———
Lunenburgh	Mather B. Desbrisay, Bridgewater
"	James Eisenhauer, Lunenburgh
Pictou	Hugh Cameron, New Glasgow
"	Simon H. Holmes, Pictou
"	Alex. McKay, West River
Queen's	J. Newton Mack, ———
"	Samuel Freeman, Liverpool
Richmond	Charles Boudrot, Arichat
"	Murdoch McRae, Arichat
Shelburne	Hon. R. Robertson, Barrington
"	Thomas Johnson, Locke's Island
Victoria	John A. Fraser, Baddock
"	David McCurdy, Baddoch
Yarmouth	John Lovitt, Yarmouth
"	Albert Gayton, Pubnico

OFFICERS OF THE HOUSE OF ASSEMBLY.—H. C. D. Twining, clerk; L. Power, assistant clerk; Rev. Canon Cochran, chaplain; A. M. Gidney, sergeant-at-arms; James L. Griffin, asst. sergeant-at-arms; J. Fitzgerald, messenger.

PUBLIC DEPARTMENTS.

Provincial Secretary's Office.—Hon. P. Carateret Hill, Provincial secretary; H, Crosskill, deputy Provincial secretary; H. Kerr, Thos. Robertson, clerks.

Provincial Treasurer's Office.—Hon. Stayley Brown, Provincial treasurer; W. E. Brine, clerk.

Attorney General's Office.—Hon. D. McDonald, Attorney General.

Crown Lands Department.—Hon. A. J. White, Commissioner; Edward Morris, F. LeBlanc, M. Cuppiadge and J. H. Austin, clerks.

Department of Mines and Public Works.—Hon. R. Robertson, commissioner; deputy commissioner, John Kelly; Inspector of Mines, Henry S. Poole; Inspector of Works, H. B. Reid.

Board of Agriculture.—Hon. J. W. Laurie, president; H. Yeomans, vice-president; Professor Lawson, secretary.

Education Department.—Superintendent of Education, Rev. A. S. Hunt, M.A.; Council of Public Instruction, Members of Executive Council.

Provincial Hospital for Insane.—Medical superintendent, James R. Delloyle, M.D.

For fine Furniture & Pianos, at Wholesale Prices, go to Shaw's Buildings, Craig St., Montreal.—See page 39.

BUY YOUR SHIRTS AT DESMARTEAU & BOND'S,
415 NOTRE DAME STREET.

Dominion Offices and Officers.

Finance Department of Canada.—Nova Scotia Branch.—Sydenham Howe, auditor; R. Stather, clerk; John Mullane, messenger.

Assist. Rec. General for Nova Scotia.—J. R. Wallace.

Post-Office Department, Nova Scotia Division.—Post-Office Inspector, A. Woodgate; assistant inspector, F. M. Passow; clerks, Thos. Southall, R. A. Burnham; messenger, R. R. McMillan. *Money Order Office.*—Superintendent, James H. Thorne; clerks, F. Creighton, S. S. Thorne; messenger, Thos. Conran. *Railway Mail Clerks.*—Between Halifax and Amherst, Isaac S. Burnhill, E. A. Bent; between Halifax and Annapolis, A. Brown, F. R. Bent; between Pictou and Truro, F. Huntington.

Post-Office Inspector.—F. M. Passow.

Post-Office, Halifax.—W. Hugh Blackadar; clerks, W. M. Small, V. V. Tremain, T. W. DeWolfe, A. H. Cunningham, J. D. Story, W. H. Chamberlain, W. H. Donovan, J. Flowers; temporary clerks, C. Legg, C. H. Hamilton, T. Southall, jr., J. Cunningham; newspaper sorter, C. C. Smith; letter carcarriers, Matthew Collins (chief carrier), J. Fitzgerald, James Wilson, John Wilson, W. Carroll; temporary letter carrier, D. Silverthorne; pensioned letter carrier, Wm. Craig; messenger, S. Saunders.

Penitentiary.—Robert Dankin, warden; medical attendant, Rufus S. Black, M. D; chaplain, Rev. Henry Pope.

Sable Island.—Resident Superintendents—St. Pauls, Dan. J. McNeil; Scatterie, John McLean.

Railway Department.—General Superintendent, Lewis Carvel; General Traffic Agent, Geo. Taylor; Chief Engineer, Alex. McNab; Accountant, Thomas Foote; Paymaster, W. U. Jones; Cashier, David Rottinger; Clerks, John Adams, S. S. Bully, D. A. Story, Wm. Huggin, and J. M. Lyons; Telegraph Clerk, —McLearn; Messenger, Owen Cameron.

Immigration Office.—Agent, Rev. E. Clay, M. D.

Board of Statistics of Births, Marriages and Deaths.—Sec'y, John Costley, Halifax; Issuers of Marriage Licenses and Deputy Reg'rs Births, Marriages and Deaths, the Deputy Postmasters in the different Counties, and Stephen Selden, Halifax; Deputy Registrars of Births, Marriages and Deaths, the Way Office keepers in the different Counties, and Rev. Henry Stamer, Rev. R. Jamieson, Rev. James Waddell, Rev. Edward Ansell, J. J. Clark, M. D.

Inspector of Steamers Carrying Passengers.—Alex. Moir.

Inspector of Customs.—J. J. Kerr; Collector, Halifax, Hon W. Ross.

Savings Bank.—J. B. Wallace, cashier.

Militia Department.—J. W. Laurie, D. A. G.

Queen, Fire & Life, Insurance Co.—A. Mackenzie Forbes, General Agent, St. James Street, Montreal.

Mangles, Wringers, Washers, Iron Bedsteads, Spring Beds, Mattresses, &c.—L. J. A. Surveyer, 524 Craig St.

INLAND REVENUE DEPARTMENT.

Inspector for Nova Scotia, ARCH. PATTERSON, ESQ.

Halifax.—Collector, S. Tupper; Excisemen, Angus McLeod, John D. Nash, jr.; Clerk, B. H. Blanchard; Messenger, Pk. Hagarty; Inspector of Petroleum, R. G. Fraser.

Pictou.—Collector, J. M. Porteous; Exciseman, A. McDonald.

North Sydney.—Collector, Lachlin Robertson.

Yarmouth.—Collector, J. V. B. Bingay.

PROVINCE OF NEW BRUNSWICK.

Seat of Government, Fredericton.

Lieutenant-Governor—His Excellency Samuel Leonard Tilley, C.B. Provincial Aide-de-Camp and Private Secretary—Lieut.-Colonel John Saunders. Extra Aide-de-Camp—Alfred F. Street, Esq., Captain Reserve Militia.

EXECUTIVE COUNCIL.

Hon. Robert Young, President.
" G. E. King, Attorney-General.
" J. J. Fraser, Provincial Secretary.
" B. R. Stevenson, Surveyor-General.
" W. M. Kelly, Chief Commis. Board of Works.
" E. Willis, } Members of Council.
" A. McQueen, }
" J. H. Crawford, }
F. A. H. Straton, clerk.

LEGISLATIVE COUNCIL.

Hon. J. S. SAUNDERS.....President.

COUNTIES.	NAME AND P. O. ADDRESS.
Albert	Hon. J. Lewis, Hillsboro'.
Carleton	" C. Perley, Woodstock.
Carleton	" Wm. Lindsay, Woodstock.
Charlotte	" F. Hibbard, St. George.
Gloucester	" R. Young, Caraquette.
Kent	" O. McInernay, Richibucto.
King's	.....
Northumberland	.....
Queen's	" Gideon D. Bailey, Canning.
Restigouche	" W. Hamilton, Dalhousie.

For fine Furniture & Pianos, at Wholesale Prices, go to Shaw's Buildings, Craig St., Montreal.—See page 39.

WHITE DRESS SHIRTS $1.50, WORTH $2.25, AT DESMARTEAU & BOND'S.

COUNTIES.		NAME AND P.O. ADDRESS.
St. John	"	A. McL. Seely, St. John.
St. John	"	T. R. Jones, St. John.
Sunbury	"	A. Harrison, Mangerville.
Victoria	"	B. Beveridge, Tobique.
Westmorland	"	E. B. Chandler, Dorchester.
Westmorland	"	D. Hanington, Shediac.
York	"	J. S. Saunders, Fredericton.

OFFICERS OF THE LEGISLATIVE COUNCIL.—George Botsford, clerk; J. H. Phair, assistant clerk; B. R. Jouett, Usher of the Black Rod; Rev. John M. Brooks, D.D., chaplain; George F. Gregory, engrossing clerk.

HOUSE OF ASSEMBLY.

Hon.——————Speaker.

CONSTITUENCIES.	NAME AND P. O. ADDRESS.
Albert	Alex. Rogers, Hopewell.
"	James Ryan, Coverdale.
Carleton	R. K. Jones, Woodstock.
"	J. S. Leighton, Centreville.
Charlotte	Hon. B. R. Stevenson, St. Andrews.
"	J. Murchie.
"	J. Mackay.
"	Thos. Cotterell.
Gloucester	Kennedy F. Burns, Bathurst.
"	Theotime Blanchard, Caraquette.
Kent	H. O'Leary.
"	U. Johnson, St. Marys.
King's	R. E. McLeod, Sussex.
"	John Flewelling, Hampton.
"	Hon. J. H. Crawford, St. John.
Madawaska	L. Theriault, St. Leonard.
Northumberland	Hon. W. M. Kelly, Chatham.
"	Wm. Swim, Chatham.
"	A. A. Davidson, Chatham.
"	L. J. Tweedie, Newcastle.
Queen's	Francis Wood, Petersville.
"	Walter S. Butler, Sypher's Cove, G.
Restigouche	A. McKenzie, Dalhousie.
"	John Phillips, Dalhousie.
St. John	Hon. G. E. King, St. John.
"	William Elder, Carleton, St. John.
"	H. A. Austin, Portland, St. John.
"	Hon. Edward Willis, St. John.
St. John (City)	W. H. A Keans, St. John.
" "	Wm. Wedderburn, St. John.
Sunbury	W. E. Perley, Blissville.
"	J. S. Covert, Mangerville.

Queen, Fire & Life, Insurance Co.—A. Mackenzie Forbes, General Agent, St. James Street, Montreal.

Mangles, Wringers, Washers, Iron Bedsteads, Spring Beds, Mattresses, &c.—L. J. A. Surveyer, 524 Craig St.

CONSTITUENCIES.	NAME AND P.O. ADDRETS.
Victoria	B. Beveridge, jun., Tobique.
Westmorland	E. J. Smith, Shediac. [Pt. de B.
"	Hon. A. McQueen, Mr. Whatley,
"	J. A. Humphrey, Moncton.
"	Thomas Pickard, Sackville.
York	Robert Robinson, Canterbury.
"	Hon. J. J. Fraser, Frederickton.
"	H. Dow, Frederickton.
"	T. F. Barker, Frederickton.

OFFICERS OF THE HOUSE OF ASSEMBLY.—G. J. Bliss, clerk; J. Richards, clerk assistant; H. Beckwith, sergeant-at-arms; Rev. Chas. Spurden, D.D., chaplain; E. R. Wetmore, engrossing clerk.

PUBLIC DEPARTMENTS.

Provincial Secretary's Office.—Hon. John J. Fraser, Provincial secretary; J. W. Smith, chief clerk; G. N. Babbitt and E. Hanson, clerks.

Board of Works Department.—Hon. W. M. Kelly, chief commissioner; B. Winslow, chief clerk; Adolphus G. Beckwith, civil engineer.

Surveyor General's Department.—Hon. R. R. Stevenson, surveyor-general; Andrew Inches, deputy surveyor-general; W. B. Flewelling, jun., crown land clerk; T. O'Connor, A. Sibbald, and —— Loggie, draughtsmen.

Government Officers.—J. S. Beck, auditor general; Theodore H. Rand, chief superintendent of schools; George Thompson, chief clerk education office; George E. Fenety, Queen's printer; William Carman, clerk of Supreme Court at Law and Equity; George J. Bliss, assistant clerk; W. H. Tuck, clerk of Crown in Supreme Court; Edward L. Wetmore, A.B., deputy clerk of Crown in Supreme Court; H. G. C. Wetmore, librarian to the Legislative Assembly.

PRINCE EDWARD ISLAND.

Seat of Government—Charlottetown.

Lieutenant Governor.—Sir Robert Hodgson, Knight; R. R. Hodgson, Private Secretary; Lt.-Col. Hon. John Longworth and Lt.-Col. Robt. Robinson Hodgson, Provincial Aides-de-Camp.

For fine Furniture & Pianos, at Wholesale Prices, go to Shaw's Buildings, Craig St., Montreal.—See page 39.

BUY YOUR SHIRTS AT DESMARTEAU & BOND'S,
415 NOTRE DAME STREET.

Executive Council.

Hon. Lemuel C. Owen.
" T. Heath Haviland.
" F. De St. C. Brecken.
" W. W. Sullivan.
" John Lefurgey.

Hon. W. G. Strong.
" A. J. McDonald.
" John Yeo.
" J. O. Arsenault.

T. H. Haviland and Charles DesBrisay, Clerks; William C. DesBrisay, Assistant Clerk.

LEGISLATIVE COUNCIL.

Hon. Herbert Bell, President.

Queen's County.

Charlottetown and Royalty—Thomas W. Dodd.
First District—Hons. Arthur McEwen, John Balderston.
Second District—Hons. William McGill, R. Munn.

King's County.

First District—Hons. Patrick Walker, Simon Bulger.
Second District—Hons. Joseph Wightman, Daniel McDonald

Prince County.

First District—Richard B. Reids, Herbert Bell.
Second District—Alexander Laird, Hon. William G. Strong.

Officers of Legislative Council.—John Ball, Clerk; Henry Palmer, Usher of Black Rod and Sergeant-at-Arms; Rev. ——, Chaplain; John Hobbs, messenger; Patrick Breen, doorkeeper.

HOUSE OF ASSEMBLY.

Hon. Cornelius Howatt, Speaker.

Queen's County.

Charlottetown—Hons. F. de St. C. Brecken, John T. Jenkins.
First District—Hons. W. D. Stewart, William Campbell.
Second District—Henry J. Callbeck, W. S. McNeill.
Third District—Hon. Henry Beer, Francis Kelly.
Fourth District—Hon. Benjamin Davies, Wm. Welsh.

King's County.

Georgetown—Hon. T. Heath Haviland, Arch. J. Macdonald.
First District—Hon. James R. McLean, Emanuel McEachen.
Second District—Hon. W. W. Sullivan, Hilary McIsaac.
Third District—Hon. L. C. Owen, J. E. McDonald.
Fourth District—Louis Henry Davies, Manoah Rowe.

Queen, Fire & Life, Insurance Co.—A. Mackenzie Forbes, General Agent, St. James Street, Montreal.

House Furnishing Hardware, Cooking Ranges, Cornices, &c.—L. J. A. Surveyer, 524 Craig Street.

PRINCE COUNTY.

First District—Nicholas Conroy.
Second District—Hon. John Yeo, James W. Richards.
Third District—Hon. Joseph O. Arsenault, John A. Macdonald.
Fourth District—Cornelius Howat, A. E. C. Holland.
Fifth District—Hon. John Lefurgey, James C. Pope,

Officers—Archibald McNeil, Clerk; F. W. Hughes, Assistant Clerk; Neil McLeod, Law Clerk; Rev. L. C. Jenkins, D.C.L. Chaplain.

PROVINCE OF MANITOBA.

Seat of Government—Fort Garry.

Lieutenant Governor.

His Honour, the Hon. ALEX. MORRIS, P.C., Fort Garry.

EXECUTIVE COUNCIL.

Hon. R. A, Davis, Treasurer, Premier
" Joseph Royal, Secretary
" Colin Inkester, Com'r of Public Works and Agriculture
" James McKay.

Clerk—S. Blanchard, Esq.

LEGISLATIVE COUNCIL.

Speaker.....Hon. JAMES MCKAY.

J. H. O'Donnell, Esq.	Colin Inkester, Esq.
Solomon Hamelin, Esq.	Francis Ogletree, Esq.
Donald Gunn, Esq.	F. Dauphinais, Esq.

Clerk—T. Spence, Esq.

LEGISLATIVE ASSEMBLY.

CONSTITUENCIES.	NAME AND P. O. ADDRESS.
Baie St. Paul	F. Chenier, Baie St. Paul
Headingly	John Taylor, Headingly
High Bluff	Jas. Cowan, Portage La Prairie
Kildonan	J. Sutherland, Winnipeg
Lake Manitoba	Angus McKay, St. James
Poplar Point	F. E. Cornish, Winnipeg
Portage La Prairie	K. McKenzie, "
Rockwood	W. F. Luxton, "
St. Agathee	A. F. Martin "
St. Anne	C. Nolan, St. Anne

For fine Furniture & Pianos, at Wholesale Prices, go to Shaw's Buildings, Craig St., Montreal.—See page 39.

WHITE DRESS SHIRTS $1.50, WORTH $2.25, AT
DESMARTEAU & BOND'S.

CONSTITUENCIES.	NAME AND P. O. ADDRESS.
St. Andrews, N.	John Gunn, Lower Fort Garry
St. Andrews, S.	J. Norquay, Winnipeg
St. Boniface, E.	Hon. M. A. Girard, Winnipeg
St. Boniface, W.	Louis Schmidt, "
St. Charles	A. Murray, St. Charles
St. Clements	Thomas Howard, St. Johns
St. Francois Xavier, E.	M. Lepine, Pointe de Buttes
St. Francois Xavier, W.	Hon. Joseph Royal, Winnipeg
St. James	E. Bourke, St. James
St. Norbert	Joseph Dubuc, St. Norbert
St. Pauls	Dr. Bird, Winnipeg
St. Vital	Joseph Lemay, St. Norbert
Springfield	W. R. Dick, Springfield
Westbourne	C. P. Brown, Palestine
Winnipeg	R. A. Davis, Winnipeg

Clerk—Rice M. Howard, Esq.

NORTH-WEST TERRITORIES.

Seat of Government—Fort Garry.

Lieutenant-Governor.

His Honour the Hon. ALEX. MORRIS, P.C.

COUNCIL.

Hon. Marc A. Girard
Donald A. Smith
Henry J. Clarke
Pascal Breland
Alfred Boyd
John C. Schultz
Joseph Dubuc
Andrew G. B. Bannatyne
William Fraser
Robert Hamilton
Joseph Royal
Pierce Delorme
Walter R. Bown
James McKay
William N. Kennedy
John H. McTavish
William Tait.

NEWFOUNDLAND.

EXECUTIVE COUNCIL.

Hon. Frederick B. T. Carter, Premier and Attorney-General.
" Edward D. Shea, Colonial Secretary.
" William V. Whiteway, Solicitor-General.
" James J. Rogerson, Receiver-General.
" William J. S. Donnelly, Financial Secretary.
" Stephen Rendell.

Queen, Fire & Life Insurance Co.—A. Mackenzie Forbes, General Agent, St. James Street, Montreal.

House Furnishing Hardware, Cooking Ranges, Cornices, &c.—L. J. A. Surveyer, 524 Craig Street.

LEGISLATIVE COUNCIL.

Hon. Edward Morris, President.
" Nicholas Stabb.
" Robert Kent.
" Hon. James S. Clift.
" Hon. Edward White.
" Peter G. Tessier.
Hon. Peter Winter.
" Edward D. Shea.
" W. J. S. Donnelly.
" A. W. Harvey.
" Robert Thorburn.
" Thomas Talbot.
" Stephen Rendell.

HOUSE OF ASSEMBLY.

PRESCOTT EMERSON, Esq., Q. C., Speaker.

Dist. of Twillingate and Fogi.	Hon. F. B. T. Carter
" " "	Charles Duder
" " "	William Killegrew
Bonavista	John H. Warren
"	Charles Bowring
"	J. W. McNeily
Trinity	Hon. W. V. Whiteway
"	John Steer
"	James Watson
Bay de Verds	Hon. J. J. Rogerson
Carbonear	John Rorke
Harbor Grace	Hon. A. Shea
"	Joseph Godden
Brigus and Port-de-Grove	Nathaniel Rabbitt
Harbor-Main	Joseph J. Little
"	Patrick Nolan
Placentia and St. Mary's	C. F. Bennett
" "	James Collins
" "	Michael E. Dwyer
Burin	James S. Winter
"	Charles Ayre
Fortune Bay	Robert Alexander
Burgeo and La Poile	Prescott Emerson, Q.C.
Ferryland	J. G. Conroy
"	Richard Raftus
St. John's East	Robert J. Parsons
"	Robert J. Kent
"	Dr. J. J. Deanio
St. John's West	Maurice Fenelon
"	Louis Tessier
"	Patrick J. Scott

For fine Furniture & Pianos, at Wholesale Prices, go to Shaw's Buildings, Craig St., Montreal.—See page 39.

WHITE DRESS SHIRTS $1.50, WORTH $2.25. AT DESMARTEAU & BOND'S.

FISH AND GAME LAWS

OF THE

DOMINION OF CANADA.

PROVINCE OF ONTARIO.

Fishing for speckled or brook trout can only be legally done by angling by hand, with hook and line, from 1st January to 15th September. White fish or salmon trout are not to be taken by any means between the 12th November and 1st December; nor by means of any kind of seine between 30th May and 1st August. Gill nets for salmon trout, or white fish, must have meshes of at least five inches extension measure, and seines for white fish of not less than four inches. Pickerel or doré, and maskinongé, may be taken at any time, except from 15th April to 15th May; and bass from 15th May to 15th June. Fishing by means of net or other apparatus is prohibited, except under lease or license from the Department of Marine and Fisheries. The main channel, or course of any stream, must at all times be kept open, and no nets shall be so used as to obstruct the passage of fish in any river, bay, or creek, to and from their breeding places. The Local Fishery Overseers are instructed to enforce these enactments.

The following is the new Game Act in the Province of Ontario, giving the season when game may be killed:—

Deer, moose, elk, reindeer, or cariboo, from the 1st day of September to the 30th day of November inclusive.

Wild turkeys, grouse, pheasants or partridges, between the 1st day of September and the 1st day of January.

Quail, between the 1st day of October and the 1st day of January.

Woodcock, between the 1st day of July and the 1st of January.

Snipe, between the 15th day of August and the 1st of May.

Mallard, grey duck, black duck, wood or summer duck, and all kinds of teal, between the 15th day of August and the 1st day of January.

Hares or rabbits, between the 1st day of September and the 1st day of March.

No person shall have in his possession any of the above animals or birds, or any portion of them during the close seasons. They may be exposed for sale, nevertheless, for one month, and no longer, after such periods, or had in possession at any time for family use; but in all cases the proof of the time of killing or taking shall be upon the party so in possession.

Queen, Fire & Life, Insurance Co.—A. Mackenzie Forbes, General Agent, St. James Street, Montreal.

House Furnishing Hardware, Cooking Ranges, Cornices, &c.—L. J. A. Surveyer, 524 Craig Street.

None of the animals or birds above mentioned shall at any time be taken by means of traps, snares, gins, baited lines, or other similar contrivances. Any person may destroy any such traps, snares, &c., which he may discover, without incurring any liability for so doing.

No one shall have in possession the eggs of any of the birds mentioned at any time. No batteries, sunken punts, or night lights, allowed in the killing of swans, geese or ducks.

Beaver, muskrat, mink, martin, raccoon, otter and fisher may be hunted and killed only between the 1st November and the 1st May.

The fine for killing deer, &c., out of season, shall be not less than ten dollars, nor more than fifty dollars for each animal.

For having in possession the birds or eggs of any of the birds protected, at any time, not less than five dollars, nor more than twenty-five dollars, for each bird or egg.

For killing any of the fur-bearing animals out of the season, not less than five dollars, nor more than twenty-five, and a similar fine for any other breach of the Act. In all cases the whole of the fine is to be paid to the prosecutor.

PROVINCE OF QUEBEC.

Fishing for speckled or brook trout, with nets, spears, or other apparatus, is forbidden at all times. Angling by the hand for trout is permitted from 1st January to 15th September. White fish are not to be taken by any means between 10th November and 1st December. No lunge to be taken between the 15th October and 1st December. Fishing for pickerel (doré) and maskinongé, is forbidden between the 15th April and 15th May, and for bass between the 15th May and 15th June. The close season for salmon is the same in both Provinces, viz.: From 1st September to 1st May for surface fly fishing, and from 1st August to 1st May for net fishing. Fishing by means of nets or other apparatus is prohibited, except under lease or license from the Department of Marine and Fisheries.

Game, &c., in the Province of Quebec, may be hunted as follows:

Elk, moose, cariboo, deer, fawn and hare, in the months of September, October, November, December and January, and on the 1st February.

Grouse, Ptarmigan, Partridge, Woodcock and Snipe in the months of September, October, November, December, January and February, and on the 1st of March.

Wild swan, wild goose, wild duck, widgeon and teal, in the months of September, October, November, December, January, February, March and April, and on the 1st May in that part of

For fine Furniture & Pianos, at Wholesale Prices, go to Shaw's Buildings, Craig St., Montreal.—See page 39.

BUY YOUR SHIRTS AT DESMARTEAU & BOND'S,
415 NOTRE DAME STREET.

the Province of Quebec west of Three Rivers; and from the 1st September to the 15th May, both days inclusive, to the east of Three Rivers.

East of the Brandy Pots, in the River St. Lawrence, inhabitants may take said game during the close time for food, but not for sale or barter.

Woodcock, snipe, wild swan, wild goose, wild duck, widgeon or teal, not to be shot or hunted between one hour after sunset, and one hour before sunrise.

None of the forenamed animals or birds, except hares, to be taken by ropes, snares, springs, cages, nets or traps of any kind, nor shall any such engine be set for that purpose, and any person may destroy any engine so set.

Any person may, and every Magistrate, Constable, Market Clerk, Peace Officer, Railroad employée, and Officer of Customs shall seize, on view, any of said animals or birds, or any part thereof, found in possession, or charge of any persons during prohibited seasons, or which appear to have been taken by unlawful means, and shall bring the same before a Magistrate, who shall confiscate the same to the use of some charitable institution, unless the party proves that such animals or birds were lawfully taken.

No person shall have in his possession any of the said animals or birds, or parts thereof, during prohibited seasons, or which appear to have been taken by forbidden means, but the same may be bought and sold (when lawfully taken) during five days from termination of time fixed for killing thereof.

No eggs of any of above mentioned birds, or of any species of wild fowl, shall be at any time disturbed or taken. All vessels or boats employed in so doing to be confiscated with the eggs taken.

Mink and wild cat (raccoon) may be hunted from 15th October and Marten from 1st November to 15th April, both days inclusive.

Section 10 of the same Act, as amended by the Act of this Province, 32 Vic., chap. 38 sec. 5, is replaced by the following:—

No otter shall be hunted, trapped or killed between the first day of May and the first day of October, in any year; no beaver between the thirtieth of April and the first of September; no musk-rat between the first of June in any year, and the first of April following, for the districts of Quebec, Saguenay, Chicoutimi, Montmagny, Kamouraska, Rimouski and Gaspé, and between the first of May in each year, and the first of April following, for the remainder of the Province.

All beasts or birds, or any part thereof, confiscated under sec. 6 of the Act 31 Vict. chap. 26, shall belong to the person who shall have seized the same.

Queen, Fire & Life, Insurance Co.—A. Mackenzie Forbes,
General Agent, St. James Street, Montreal.

House Furnishing Hardware, Cooking Ranges, Cornices, &c.—L. J. A. Surveyer, 524 Craig Street.

Every offence against the foregoing provisions to be punished summarily by Justice of Peace, with a fine of not less than $1, nor more than $50 and costs, the fine to go to the informer; in default of payment, imprisonment not exceeding three months, and any magistrate may convict on view.

Every game-keeper appointed by the Commissioner of Crown Lands, and all agents of fisheries, shall, so long as their functions continue, be *ex officio* Justices of the Peace, for everything in relation to the due execution of this Act, and of all other acts respecting game in this Province, and they may exercise all the powers thereof, without possessing the qualification required by law.

Prosecutions may be instituted without being required to be under oath, and the evidence of the informer alone, or of any one witness, to be sufficient.

No *certiorari* from any conviction, but an appeal to lie to Circuit Court.

All prosecutions to be commenced within 12 months of the committal of offence.

No person at any time to make use of strychnine or any other poison, either vegetable or mineral, or spring-guns, with intent to take or destroy any wild animal of any kind.

PROVINCE OF NEW BRUNSWICK.

In New Brunswick, the only game laws in force are those relating to moose and partridge. There was an act making it unlawful to kill deer on the Island of Grand Manan for a period of three years, but it expired June 8, 1868. The close season for moose only extends from 1st February to 1st May. Fine $40, and anyone is empowered to kill any dog found hunting within the prohibited time. Not more than two moose can be killed by any one person within a period of twelve months; $12 for each offence. The killing, except for food, is prohibited, and the leaving the carcase in the woods subjects the offender to a fine of $20. Partridges are not to be killed between 1st March and 1st September. The fishery laws are the same as those of Ontario and Quebec, except that the close season for salmon is, for net fishing, from 15th August to 1st March, and fly surface-fishing, from 15th September to 1st February.

PROVINCE OF NOVA SCOTIA.

In Nova Scotia, chap. 13 of the Revised Statutes provides "that no moose or beaver are to be killed between September 1st, 1874, and September 1st, 1877, under a penalty of not less than $30, nor more than $50 for each offence." Provides for the preservation of useful birds and animals during the close

For fine Furniture & Pianos, at Wholesale Prices, go to Shaw's Buildings, Craig St., Montreal.—See page 30.

SHIRTS made to ORDER at DESMARTEAU & BOND'S,
415 NOTRE DAME STREET.

season; authorizes the Lieutenant Governor in Council to appoint a Commissioner or Warden for each district, to enforce the provisions of this Act, and assist the officers of the Government of Canada in carrying out the laws for the preservation of inland fisheries. Close season for partridge, 1st January to 1st October for woodcock, snipe, blue-winged duck or teal. Hares or rabbits, 1st March to 1st September. Woodcock not to be killed between sunset and sunrise. Penalty for breach of Act, $1 for each bird. Penalty for setting snares for moose, $100. The export of moose and cariboo hides is prohibited. Fine from $20 to $50, and forfeiture of game or hides. Otter, mink and muskrat not to be killed between 1st May and November, under a penalty of $8. It is absolutely forbidden to kill robins, swallows, sparrows, &c., and birds of song. Penalty for each offence, $1.

The following is a summary of the Game Laws in operation in the undermentioned Provinces. No amendment has been made to these laws since 1868:

PROVINCE OF BRITISH COLUMBIA.

It is unlawful to buy or sell, or exhibit for sale, any deer or elk between 1st March and 1st August or any grouse, prairie fowl or partridge, or to destroy or to collect their eggs, between 1st March and 10th August. Fine $50 or three months' imprisonment.

PROVINCE OF NEWFOUNDLAND.

There is only one game law in this island—entitled, "An act for the Protection and Breeding of Wild Fowl and Game." It prohibits the killing, taking, purchasing, selling or possessing of partridges from the 20th February to the 25th August, and applies a similar prohibition in the case of snipe, or any other wild or migratory birds frequenting for the purpose of incubation (except wild geese), from the 1st April to the 20th August.

PROVINCE OF PRINCE EDWARD ISLAND.

The game laws of Prince Edward Island prohibit the killing of partridges between 1st March and 1st October, and salmon in the Fall.

PROVINCE OF MANITOBA.

No game law has been enacted in Manitoba.

Queen, Fire & Life, Insurance Co.—A. Mackenzie Forbes, General Agent, St. James Street, Montreal.

House Furnishing Hardware, Cooking Ranges. Cornices, &c.—L. J. A. Surveyer, 524 Craig Street.

ADDENDUM.

CORPORATION OF MONTREAL—CITY TAXES.

By Assembly Bill, No. 25, recently passed by the Legislature of Quebec, the City Council of Montreal are empowered to pass by-laws for the following purposes:—

1. To impose and levy an annual assessment on all real property liable to taxation in the said city, or upon the owners or occupiers thereof, such assessment not to exceed one and a quarter per cent of the assessed value of such property:

2. To impose and levy an annual tax (to be called "the business tax") on hotel or tavern keepers, brewers, distillers, merchants, traders, manufacturers, banks, bankers, brokers and money changers, auctioneers, grocers, bakers, butchers, hucksters, pawnbrokers, livery stable keepers, tanners, inspectors of ashes, pork, beef, flour, butter or other produce, or the agents thereof: on railway, telegraph, insurance, steamboat, or steamship companies, or their agents doing business in the said city; on proprietors or managers of theatres, billiard rooms, ball alleys or other like games; and generally on all trades, manufactories, occupations, business, arts, professions or means of profits or livelihood, whether hereinbefore emunerated or not, which now are or may hereafter be carried on, exercised, or in operation in the said city: Provided that such business tax shall not exceed seven and a half per cent on the annual value of the premises occupied by the said parties in the said city, in which they carry on or exercise such trades, manufactories, occupations, business, arts, professions or means of profit or livelihood;

3. To impose and levy an annual tax on pedlars and carters doing business in the said city; on owners of horses, vehicles and dogs in the said city; on brokers, money lenders or commission merchants; on pawnbrokers and auctioneers; on inn-keepers, brewers and distillers; on theatres, circuses, menageries and minstrels; on billiard tables; on livery stable keepers and on ferrymen or steamboat ferries plying for hire for the conveyance of travellers to the city, from any place not more than nine miles distant from the same; provided such tax do not exceed those respectively imposed in the year one thousand eight hundred and seventy-four;

For fine Furniture & Pianos, at Wholesale Prices, go to Shaw's Buildings, Craig St., Montreal—See page 39.

BUY YOUR SHIRTS AT DESMARTEAU & BOND'S,
415 NOTRE DAME STREET.

4. To fix the amount of the commutation money payable by each person liable to statute labour on the highways in the said city, not to exceed one dollar; and to compel every person, so liable, to pay the amount of such commutation money so fixed, without his being allowed to offer his personal labour on the said highways instead thereof;

5. To impose and levy an annual tax on fire insurance companies doing business and taking risks in the city of Montreal, not to exceed four hundred dollars for each such company;

6. To impose and levy an annual tax not exceeding two hundred dollars on every life, marine, accident or guarantee insurance company doing business in the city of Montreal; provided that when any insurance company combines two or more branches of any kind of insurance, but one tax only shall be levied upon such company, that is to say: the tax, the rate of which is the highest on the said branches of insurance respectively;

7. To impose and levy an annual tax not exceeding four hundred dollars on every bank doing business in the said city with a paid up capital of one million dollars or less; an annual tax not exceeding five hundred dollars on every such bank the paid up capital of which is more than one million, but does not exceed two million dollars, and a tax not exceeding six hundred dollars on every such bank the paid up capital of which is above two million dollars;

8. To impose and levy upon all gas companies doing business in the city of Montreal an annual tax not to exceed five thousand dollars; and no other tax or assessment can be imposed upon all such companies, save and except such as may be imposed on the immovable property of all such companies; but in no case shall the city of Montreal be held as having the right to impose a tax or assessment on the pipes laid in the streets.

"The assessors in assessing real property in the said city shall take as the base of their assessment the actual value of such property at the time of making the assessment; they shall moreover specify and include in the assessment roll the *bona fide* rent of such property; and if the same be occupied by, or in the possession of the owner thereof, the assessors shall determine the rent of such property, according to the amount at which, in their judgement, the said property might be rented, or ought to produce, if it were rented."

Queen Fire & Life Insurance Co.—A. Mackenzie Forbes,
General Agent, St. James Street, Montreal.

J. STARKE & CO.

Printers & Publishers,

54 St. Francois Xavier Street,

MONTREAL.

Catalogues,

Circulars,

Bill Heads,

Cards,

AND EVERY DESCRIPTION OF

Insurance, Law and Mercantile Printing

Executed with Neatness and Despatch.

CHEMIA COARTATA;

OR, THE

KEY TO MODERN CHEMISTRY.

By A. H. KOLLMYER, M.D.

FOR SALE AT

J. STARKE & CO'.S

Printers and Publishers,

54 St. Francois Xavier St., Montreal.

ALSO, CONSTANTLY ON HAND,

Law Forms, Private Leases,

Powers of Attorney,

Brokers' Stock and Share Books,

Brokers' Gold, Railroad, and Mining Stock Books.

W. & F. P. CURRIE & CO.

100 Grey Nun Street, Montreal,

IMPORTERS OF

PIG IRON, BAR IRON,

BOILER PLATES, GALVANIZED IRON,

Canada Plates, Tin Plates,

BOILER TUBES, GAS TUBES,

Ingot Tin,	Rivets,	Veined Marble,
Ingot Copper,	Iron Wire,	Roman Cement,
Sheet Copper,	Steel Wire,	Portland Cement,
Antimony,	Glass,	Canada Cement,
Sheet Zinc,	Paints,	Paving Tiles,
Ingot Zinc,	Fire Clay,	Garden Vases,
Pig Lead,	Flue Covers,	Chimney Tops,
Dry Red Lead,	Fire Bricks,	Fountains,
Dry White Lead,		DRAIN PIPES,

Patent Encaustic Paving Tiles, &c.

MANUFACTURERS OF

SOFA, CHAIR AND BED SPRINGS.

☞ A LARGE STOCK ALWAYS ON HAND. ☜

0.
real,

ON,

ates,

arble,
ment,
Cement,
ment,
les,
ases,
Tops,
IPES,
zc.

NGS.